ON TODAY'S EDITORIAL PAGE
Mr. Benson's Big Victory: *Editorial.*
Poor Reception: *Cartoon and Editorial.*
Movie Morality: *Letters from the People.*

ST. LOUIS POST-DISPATCH

FINAL
★★
(Closing New York Stock Prices)

Vol. 76. No. 220. (76th Year) ST. LOUIS, WEDNESDAY, AUGUST 11, 1954—48 PAGES PRICE 5 CENTS

3 NEW EXPRESS HIGHWAY TRAFFIC LANES PLANNED IF NEED ARISES

State Road Official Says Proposed Boone Extension May Necessitate Modernizing Old Artery.

Plans for increasing the capacity of the Express Highway by adding three more lanes, if traffic resulting from the proposed tie-in with the Daniel Boone Expressway justifies it, were announced today by Myer Ableman, urban area engineer for the Missouri Highway Commission.

He replied to criticism that the commission-designated route of the proposed Daniel Boone Expressway, by connecting with the Express Highway at Grandview avenue, east of Skinker boulevard, would add to traffic congestion on the existing Express Highway rather than relieve it.

Hearing Sept. 8.

Taking note of this criticism, the State Highway Commission today ordered a hearing Sept. 8 at Jefferson City for both opponents and proponents of the route from Hanley and Eager roads to the connection with the Express Highway.

The commission said it had received a number of letters approving the route although it is being fought by city officials of Richmond Heights.

"Present design of the Daniel Boone Expressway calls for bridges and grading for a six-lane highway with a median strip," Ableman told the Post-Dispatch. "However, in the first stage, we plan to build only a four-lane highway.

"The Express Highway would not be changed in this first stage except that we would add a divider to separate east-bound from west-bound traffic, and truck traffic from the Daniel Boone would be diverted at Oakland avenue and kept off the Express Highway.

Parallel Highways.

"When traffic justifies it—this might be five years or 20 years later—we would enlarge the Daniel Boone to six lanes. When this occurs, we plan to make the present Express Highway a one-way trafficway and to build a parallel highway of three more lanes which also would be one-way."

Asked whether the Express Highway in the second stage would be redesigned to eliminate some of its curves and grades, Ableman replied, "no." He said it was believed that four lanes could accommodate traffic in one direction without extensive alteration. He added that the parallel three-lane highway would be constructed to modern standards of high-speed highway design.

"Rush-hour congestion on the Express Highway takes place at both ends, for the simple reason that the highway comes to a stop, and traffice must get across Skinker boulevard at the western terminus and Vandeventer avenue on the east," Ableman said.

"We are hoping to let contracts this winter on the Market street cut-off which will take off from the Express highway between Tower Grove and Boyle avenues and cross over Vandeventer to a connection with Market street about Spring avenue. This should eliminate the bottle neck at Vandeventer.

"Surveys made two or three years ago showed that 65 per

Continued on Page 4, Column 2.

Thundershowers

Official forecast for St. Louis and vicinity: Partly cloudy to cloudy tonight and tomorrow with occasional showers or thundershowers; low temperature tomorrow morning about 70; high in afternoon in middle 80s.

TEMPERATURES

1 a.m.	73
2 a.m.	72
3 a.m.	71
4 a.m.	70
5 a.m.	70
6 a.m.	69
7 a.m.	68
8 a.m.	66
9 a.m.	68
10 a.m.	66
11 a.m.	65
12 noon	65
1 p.m.	68
2 p.m.	70
3 p.m.	68
4 p.m.	*68

*Unofficial.

Normal maximum this date 88; normal minimum 71.

Yesterday's high 86 at 3:55 p.m.; low 70 at 6:30 a.m.

Rainfall this year, 16.43 inches; normal, 23.95 inches.

(All weather data, including forecasts and temperatures, supplied by U.S. Weather Bureau.)

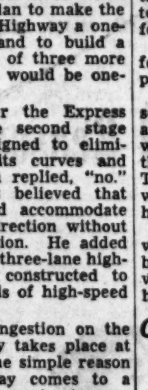

Missouri-Illinois forecasts and weather in other cities, Page 3A, Col. 1.
Weather map, Page 7D.

Pollen count 24 hours to 9 a.m.: Ragweed, 23; molds, 148; grass, 5; goosefoot, 1.

Relative humidity, 90 per cent at noon.

Sunset, 8:01 p.m.; sunrise (tomorrow), 6:12 a.m.

Stage of the Mississippi at St. Louis, 4.5 feet, a fall of 0.9; the Missouri at St. Charles, 12.8 feet, a rise of 0.2.

Dr. John Says He Fled Voluntarily To Warn of U.S. Plan for New War

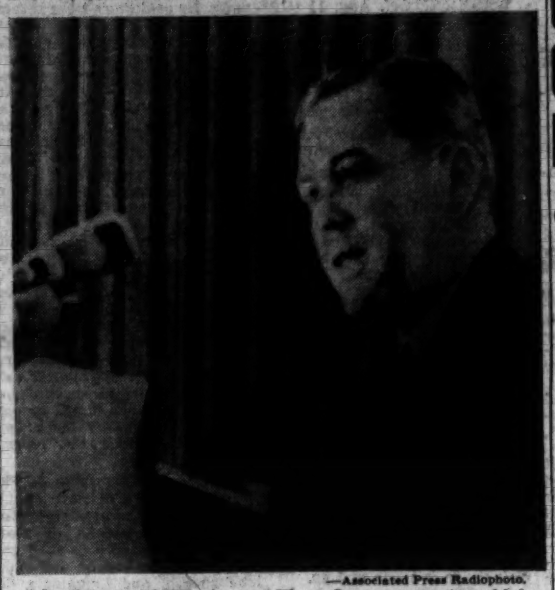

—Associated Press Radiophoto.

DR. OTTO JOHN, former West German security chief, speaking at press conference at East Berlin today.

Sought to Expose Nazi Revival and to Tell 'Real Truth' About EDC, He Says.

BERLIN, Aug. 11 (AP)—Dr. Otto John declared today he went over voluntarily to the Communists in order to warn the world against what he called United States plans for a new war which would destroy Germany. He said he is now going to work for peace.

John told a press conference in the Soviet sector of Berlin he deserted as West Germany's security chief on July 20 to expose what he termed revival of Nazism in West Germany and to tell the "real truth" about the European Defense Community Treaty.

Appearing before more than 400 correspondents of the World Press, John declared he went over to the Reds to join what he described as the only forum he could find to warn the world the United States is using Britain, France and the Bonn Regime as "tools" for another war which would destroy Germany.

Charges Denied in Bonn.

Chancellor Konrad Adenauer's cabinet, after a special conference in Bonn, issued a statement branding John a traitor and denying charges made by John as grotesque" and a repetition of Communist propaganda. Previously, Bonn had contended that John had been tricked into entering East Berlin.

The West German Socialist party called for a special session of Parliament to investigate the John case and it demanded the resignation of Interior Minister Gerhard Schroeder. A publication of the Free Democratic party also called for Schroeder's resignation.

Nattily dressed, nervous for a while but finally at ease, John read a long, prepared statement and then jousted with correspondents in a rapid fire question and answer period.

Tells of Trip to U.S.

John declared that during his recent trip to the United States, where he conferred with Allen Dulles, head of the Central Intelligence Agency, "I gathered that out of the hysterical fear in the United States another war is being prepared and that the German people would suffer most from this war."

He charged there are secret codicils in the EDC treaties that deal with war. He declined to elaborate, saying it was up to Chancellor Adenauer to disclose the codicils rather than to deny their existence.

(In Washington, Allen Dulles's only comment was: "It's the straight Communist party line. It's sheer propaganda." The State Department said "the United States has no secret agreements with the West German Republic as part of the EDC looking toward a new war in the East or elsewhere.")

John said he has discarded all "secret intelligence" work and will not engage in it in the East.

Only last week the West German government offered a reward of 500,000 marks—$119,000—for information that would clear up John's sensational disappearance. Asserting that he was being held in East Germany against his will, the Bonn government also asked the Western

Continued on Page 13, Column 2.

RADAR UNIT NABS 35 IN 3 HOURS NEAR COUNTY LINE

Thirty-five motorists were arrested within a three-hour period yesterday by police using a radar unit on Chippewa street at Weil avenue, just inside the city limits.

A majority of those arrested were St. Louis county and outstate residents, many of whom apparently felt they were victims of an old-fashioned speed trap.

Chippewa street is the city route of U.S. Highway 66. Motorists approaching the city at high speed have difficulty slowing down to the 30-mile limit, an obligation made no easier by the fact that the highway enters the city on a down grade at this point. However, large signs proclaim the city limits and the speed restrictions.

In addition to the 35 motorists who were given summonses to police court for Sept. 7, there were a number of tourists found violating the speed law but they were given warnings only and permitted to proceed.

WILSON SAYS ONLY 'DAMN FOOL' TAKES WASHINGTON JOB

WASHINGTON, Aug. 11 (AP)—Secretary of Defense Wilson said yesterday he can't offer a good man much money to take a top job in Washington, but that he can "offer him a chance to get ulcers and do something for his country."

Wilson set forth requirements for candidates to fill top-flight positions:

They must be honest and know something about the job they are to do. They must like to work and "must not think that they are sick when they sweat." They "must not get drunk at the wrong times" or otherwise behave disgracefully.

Lastly, Wilson said, any man who comes to Washington "must be a damn fool, otherwise he would never consider coming here."

CEILINGS DEPEND ON RANK IN ARMY HOMES IN BRITAIN

LONDON, Aug. 11 (UP)—A construction company building residences for the Army complained to housing authorities after it was ordered to conform to military building specifications.

The Army regulations insist that ceilings for enlisted men must be 7 feet 6 inches, 7 feet 9 inches for junior officers and 8 feet for majors and above.

"We must obey the orders," the company was told.

STOCK MARKET ADVANCES STRONGLY FOR 2ND DAY

NEW YORK, Aug. 11 (AP)—The stock market advanced strongly today in one of the biggest sessions of the year.

It was the second straight session of advancing prices that reversed a four-day sell-off. The market had been at a 25-year peak when the selling started last week. The market's strong recovery in two days retraced on the average most of the previous loss.

The Associated Press average of 60 stocks gained $1.30 at $133.60, only 80 cents away from the record top. Volume amounted to 3,440,000.

'Alien Registration Bill' Passed By House for Foreign Trout

WASHINGTON, Aug. 11 (AP)—The House voted yesterday to require foreign-born trout to display their true colors while in the United States, even when resting over-browned on a restaurant table.

A voice vote passed and sent to the Senate the "un-American trout" bill, ending two days of memorable debate which summoned House members to their ablest efforts of ridicule and repartee.

There is a good chance the bill will become law. The Senate passed it a month ago. House amendments returned it to that body.

The measure requires that trout shipped into the United States from abroad for food purposes must be identified as of foreign origin. Further, a restaurant serving such trout must post a sign saying so.

The House debate raised many questions, only to leave them unsettled. One was the status of baby trout born of Danish-American parents, an issue raised by Representative Rooney (Dem.), New York.

Rooney said it was entirely possible that a roving Danish trout might wander into American waters and fall in love.

"Subsequently we will find some small trout swimming about," he reasoned.

How should "the kiddies" be labeled, he wanted to know.

Nobody provided the answer.

EX-SHERIFF LEE OF JEFFERSON COUNTY NAMED IN PAY-OFF INQUIRY

Crystal City Marshal Peter Pappas Also Accused — Gambler Said to Have Paid $1600 Monthly.

By THEODORE C. LINK
Of the Post-Dispatch Staff.

Testimony that Peter Pappas, night marshal at Crystal City, received $1600 a month from a Jefferson county gambler and that Pappas passed $1200 of the money to former Sheriff Amos Lee, is under study by prosecuting authorities, the Post-Dispatch was told today.

The testimony was given last Friday in circuit court at Hillsboro in the separate maintenance suit of Mrs. Victoria Pappas, wife of the 64-year-old night marshal, who had sued for divorce.

Wife's Testimony.

Mrs. Pappas, 29 years old, of St. Louis, told Judge Joseph P. Tate that her husband received $1600 a month for a period of more than two years from William (Dutch) Meese, Jefferson county gambler.

She added that Pappas, then a deputy sheriff, kept $400 of the money each month and delivered $1200 to Sheriff Lee. Pappas was a deputy under Lee.

Mrs. Pappas also related that her husband told her he had a net worth of $100,000. His income for the years 1949 to 1953 was $2000 to $3000 a month, the witness stated.

Pappas's salary as night marshal is $250 a month. His salary as a deputy sheriff stopped when Lee failed of re-election in 1952, following a tenure in office highlighted by gambling and grand jury investigation of reported laxity in law enforcement in Jefferson county.

Both Deny Charges.

Both Lee, a retired farmer, and Pappas vigorously denied receiving the money. Pappas termed his wife's statement "just woman's talk." Lee said the charges were "ridiculous."

Judge Tate denied Pappas's request for a divorce and also denied Mrs. Pappas's separate maintenance claims.

Prosecuting Attorney Earl Saunders said at Festus that while no formal complaint had been made to him, it was probable that "some action might be taken later."

Saunders said he would get a copy of the court record and study the testimony before deciding whether to proceed.

Lee and Pappas were controversial figures in the 1952 investigation of gambling in Jefferson county. Pappas surrendered his commission as a deputy sheriff in the course of the inquiry into raids on Club 45, gambling establishment operated jointly by St. Louis and Jefferson county gamblers.

The grand jury subsequently urged that Pappas be denied any further commission as a deputy, but Lee restored him to duty.

Lee's failure properly to enforce gambling laws brought severe censure frequently during his term of office. His failure to raid the notorious Welcome Inn at Imperial in March 1950 resulted in an official inquiry.

New Trial Plea Likely.

Fred Armstrong Jr., of St. Louis, attorney for Mrs. Pappas, told the Post-Dispatch the only possible legal action left to the disputants in the divorce and separate maintenance action was a motion for a new trial, which he might file for Mrs. Pappas.

Sheriff Leo Church, who succeeded Lee, was a character witness for Pappas. Pappas and his wife have been married five years, and separated for a year, Mrs. Pappas testified.

Pappas told the Post-Dispatch today the City Council of Crystal City, which received a report of his wife's sworn testimony, had voted to retain him as night marshal.

JENKINS'S BRIEF ON ARMY INQUIRY REALLY BRIEF NOW

WASHINGTON, Aug. 11 (AP)—Special counsel Ray H. Jenkins's 115,000-word condensation of McCarthy-Army hearing testimony has been reduced to 20,000 words by Dorothy Schaffter and two aids at the Library of Congress. It took five days.

The job was not "enormously difficult," said Miss Schaffter, a former Vassar College political science professor. However, it marked the first tiem the library's legislative reference bureau ever condensed a condensation.

Jenkins had whacked the 36-day hearing wordage down from 2,000,000 to 115,000. But Senator Mundt (Rep.), South Dakota, who was chairman of the inquiry, said that was not short enough. He sent the Jenkins condensation to Miss Schaffter late last Friday.

Miss Schaffter and her team finished the job late yesterday. Three typists were employed to rush out the 76-page summary.

Incidentally, Miss Schaffter thought Jenkins did a splendid job in his original summary. "I thought it very impartial and very workmanlike," she said.

6 OF 7 ON COMMITTEE SAID TO BACK REPORT 'CENSURING' M'CARTHY AND URGING STEVENS AND ADAMS RESIGN

7 NATIONS SAID TO BE READY TO JOIN U.S. IN TALKS ON SEATO TREATY

Meeting Reported Set for Sept. 6 in the Philippines — India, Other 'Neutralists' Will Not Attend.

WASHINGTON, Aug. 11 (AP)—Seven countries were reported ready today to join the United States in drafting an alliance they hope will check further Red aggression in Southeast Asia.

Simultaneous announcement from all eight capitals is expected late this week. The various foreign ministers reportedly will meet Sept. 6 at Baguio, summer capital of the Philippines, to weld the pact.

Nations said to be ready to attend are Britain, France, the United States, Australia, New Zealand, the Philippines, Thailand and Pakistan—the latter two the only independent Asiatic mainland members in the group.

Important Holdouts.

United States diplomatic officials acknowledged there appears to be no chance that such Asiatic countries as India, Burma, Indonesia, and Ceylon—all of which have important stakes in Southeast Asia—would agree either to attend the meeting or to associate themselves indirectly with the military objectives of the alliance.

American officials, however, are clinging to some hope that India and other "neutralist" nations in Asia will join in the economic phase of the proposed pact.

(The United Press quoted Pakistan Ambassador Syed Anjad Ali as saying, following a State Department conference today, it "seems very likely" that his country will join in the talks to draft a SEATO treaty.

(Ali talked for a half hour with Assistant Secretary of State Livingston T. Merchant, who is directing pre-conference negotiations for the United States. Merchant earlier met simultaneously with Thai Ambassador Potie Sarasin and Philippine Charge D' affaires Raul Leuterio.)

Members of the proposed alliance, it was said, would pledge to co-operate to improve economic conditions in the region. Co-operative action would include technical aid projects.

On the military side, members would promise to challenge any aggression in Southeast Asia. No specific line would be drawn against the Reds, informants said, but it would be understood informally that the non-Communist parts of Indochina would be covered, even though these states would not be pact signatories.

Americans Confident.

Despite limited Asiatic membership, American officials were pictured as confident the pact would discourage any new Red attack in Southeast Asia.

Although American policy makers were reported to be disappointed that India has declined thus far to support the alliance, they also were understood to feel this will not be fatal to success of the anti-Communist lineup.

Secretary of State Dulles, who first proposed the united action idea last March 29, would represent the United States at the conference, which is expected to last a maximum of five days.

Afterward, Dulles is expected to fly back to Washington before going to New York to lead the United States delegation to the United Nations in the fight to prevent Communist China from winning membership in the U.N.

Ceylon Said to Have All-Asian Alternative to SEATO.

COLOMBO, Ceylon, Aug. 11 (AP)—Informed sources said today that Ceylon's Premier Sir John Kotelawela is trying to line up an all-Asian defense alliance as an alternative for the Southeast Asia defense organization the United States and Britain are pushing.

These sources said the anti-Communist Ceylonese Premier is trying to persuade Indian Prime Minister Nehru to call a meeting of the five Colombo powers to arrange such a defense alliance.

Nehru already has rejected British proposals for a joint East-West Southeast Asia counterpart to NATO and has refused even to attend a meeting to discuss such an alliance. Sources in Colombo said today the Kotelawela, following Nehru's lead, has told Britain officially Ceylon would not take part in the Western-sponsored talks.

Indonesia also has rejected the SEATO proposals and Burma is expected to act likewise.

EISENHOWER RULES OUT PREVENTIVE WAR ON REDS

Rebukes Clark for Urging Break With Russia—Says Free World Is Building Impervious Defense.

BY RAYMOND P. BRANDT
Chief Washington Correspondent of the Post-Dispatch.

WASHINGTON, Aug. 11—President Eisenhower asserted today there can be no peventive war against the Communists and said he would not discuss such a thing with anyone who advocated it.

The President's views were forcefully expressed at a press conference during which he rebuked Gen. Mark W. Clark for shooting from the hip yesterday by telling the Senate Internal Security subcommittee that he favored breaking diplomatic relations with Russia and reorganizing the United Nations to oppose the Communist world.

Mr. Eisenhower reviewed the international situation in general and the trouble spots in particular and observed that the free world now has a good chance to use its intelligence, understanding and wealth to build up a structure that would be impervious to Communist subversion, bribery and even force. If such a structure is built, he said, there will be no war.

The President's defense of the United Nations was given in response to a request for comment on Gen. Clark's testimony before the Jenner subcommittee. Clark, retired United States commander in the Far East, is president of The Citadel, a South Carolina military school. Several months ago he was selected by the President to head a Hoover Government reorganization group to study and report on the Central Intelligence Agency.

Mr. Eisenhower remarked that Clark had been an intimate personal friend for more than 40 years and that he regarded him as an extremely capable soldier. But Clark's views about the U.N. and Russia, he emphasized, were by no means the views of the Administration.

The President said he believed that Clark was not being critical of the United Nations as such but rather the use the Communists had made of the U.N. for propaganda purposes.

As for himself, the President said, he was quite certain that the world must retain a forum of this kind to discuss differences. He said he realized that the Communists used the U.N. for propaganda and sometimes it appeared we were not as skillful at this as the other fellow.

But, he added, severing our

Continued on Page 4, Column 3.

STEVENS HINTED AS SUCCESSOR TO ENVOY TO LISBON

WASHINGTON, Aug. 11 (AP)—The resignation of M. Robert Guggenheim as Ambassador to Portugal has revived speculation that he may be succeeded there by Secretary of the Army Stevens.

The White House yesterday made public an exchange of correspondence in which Guggenheim tendered his resignation "for personal reasons and because of the factor of health" and Eisenhower accepted the resignation with "earnest wishes for your full and speedy return to health and vigor."

James C. Hagerty, White House press secretary, and Secretary of Defense Wilson both were asked about the possibility that Stevens might take over the Lisbon diplomatic post.

Hagerty said Guggenheim's successor hasn't been chosen yet. Wilson said he didn't know anything about Stevens leaving the Pentagon. Wilson termed the speculation "just a little bit of gossip."

SMOKING HABITS SHOW THEOLOGY, NIEMOELLER SAYS

The Chicago Daily News-Post-Dispatch Special Dispatch. Copyright 1954.

EVANSTON, Ill., Aug. 11—You can tell a man's slant on theology by his smoking habits, according to the Rev. Dr. Martin Niemoeller, German pastor here for the World Council of Churches Assembly.

Lighting up a long, fat cigar, Dr. Niemoeller observer:

"If he smokes cigarettes, he's liberal.

"If he smokes cigars, he's orthodox.

"If he smokes a pipe, he dialectic." (Dialetics is a branch of logic based on the art of reasoning about matters of opinion.)

"If he doesn't smoke, he cannot be a theologian."

Dr. Niemoeller credited the eminent Swiss theologian, Dr. Karl Barth, with devising the formula.

BARBERS ADD M'CARTHYISM TO 'DO NOT DISCUSS' LIST

LOS ANGELES, Aug. 11 (AP)—Barbers of California closed their convention here on a note of discretion: The addition of Senator McCarthy to the "do not discuss" list.

"McCarthyism is so controversial that in barber shops it should be classified, just as religion always has been," Vernon L. Rose told the Associated Master Barbers and Beauticians of California yesterday. He is serving his twenty-sixth term as secretary-treasurer.

TOUHY'S TWO-DAY FREEDOM ENDED BY COURT ORDER

Two U.S. Appeals Judges Nullify Barnes Decree on Plea by State Officials.

By ROBERT H. COLLINS
A Staff Correspondent of the Post-Dispatch.

CHICAGO, Aug 11 — Roger Touhy's freedom of two days was ended by the United States Court of Appeals today in a prompt move that nullified a lower court order which held that perjured testimony was used to convict him of kidnaping in 1933.

He was a rival of Al Capone in the bloody gang wars of the roaring 1920s, but had been in prison 20 years on the kidnaping charge.

Today's action by two judges of the court of appeals was in response to a request by two state officials only a few hours before, that Touhy be returned to prison without delay or that his bond of $10,000 be increased.

The judges are Elmer J. Schnackenberg and J. Earl Major. They issued the order after Schnackenberg heard Attorney General Lathan Castle and State's Attorney John Gutnecht in his chambers.

The judges ruled that an order by United States District Judge John P. Barnes on Monday, releasing Touhy on a writ of habeas corpus, be stayed, and that he should be remanded to the custody of Warden Joseph E. Regan of the Illinois State penitentiary at Joliet.

Touhy, who had been in prison 20 years, was freed temporarily from serving any more of a 99-year term for the kidnaping, and also from a 199-year term imposed on him after a prison break in 1942.

Judge Barnes found that Touhy was framed on the kidnaping charges, and that the prison break law under which he was convicted is unconstitutional. It provides that a prisoner aiding another in getting away is subject to the same term as that of the one he helps.

Touhy was convicted of kidnaping John (Jake the Barber) Factor, an internationally known confidence man.

The appeals court said: "The

Continued on Page 9, Column 1.

Irish Tempers Stirred by U.S. Bar on Chunk of the 'Ould Sod'

CHICAGO, Aug. 11 (UP)—An outraged cry went up from Chicago's Irish-born citizens today because the United States Department of Agriculture refused to let a bit of the ould sod into the country.

The cubic foot of Irish soil was dug up yesterday from the famed hill of Tara, boxed and prepared for flight to Chicago as a highlight of an Irish music and dancing festival. Then the Agriculture Department stepped in to refuse it entry because of possible soil pests.

Patrick Roche, chairman of the tenth annual Irish Feis day scheduled for Saturday, said that the Rev. Ralph Gallagher, professor of sociology at Loyola University, had planned to stand on the soil when he delivered a speech.

When word spread through the country today, travelers who had brought back souvenir chunks of Irish sod volunteered to send the soil to Chicago for Father Gallagher to stand on.

Before this happy solution, some in the Irish colony had talked of taking up the matter with Washington and even of appealing to the President.

DIRKSEN IS ONLY ONE OPPOSED TO SUCH A STAND, INFORMANT SAYS

Criticism Against Army Secretary and Red Hunter Expected to Be Based on Cohn's 'Pressure' Tactics.

By EDWARD F. WOODS
A Washington Correspondent of the Post-Dispatch.

WASHINGTON, Aug. 11—Six of the seven members of the Senate committee which conducted the so-called Army-McCarthy hearing are in agreement today on a report which will for all practical purposes, call for the resignations of Secretary of the Army Robert T. B. Stevens, John G. Adams, Army counsel, and will, in effect, "censure" Senator Joseph R. McCarthy (Rep.), Wisconsin, for his part in the dispute over favors for G. David Schine, which precipitated the 36-day televised inquiry, the Post-Dispatch was reliably informed today.

The six Senators reported to be in agreement on this disposition of the issues invoked in the row between Senator McCarthy and his aids and Secretary Stevens, Adams and others of his entourage are the three Democrats on the special investigating committee, Stuart Symington of Missouri; Henry M. Jackson of Washington and John L. McClellan of Arkansas, and three Republicans, Henry Dworshak of Idaho, Charles E. Potter of Michigan, and Karl E. Mundt of South Dakota, who presided at the hearings.

The dissenter against the "censure" of Senator McCarthy, the Post-Dispatch was told, is the seventh member of the subcommittee, Senator Everett M. Dirksen, Illinois Republican, who is preparing a report of his own in which he reportedly will either fluff off Senator McCarthy's alleged culpability in the case or lay the burden of the blame on Stevens, Adams and Roy M. Cohn, chief counsel to the McCarthy investigating subcommittee, who resigned under fire three weeks ago.

Expected Criticism of Stevens.

It is expected that the majority report of the subcommittee will attribute to Secretary Stevens inability to make the necessary decision against "pressure" by Cohn in behalf of Schine which would have stopped the drive to get special favors for the now-celebrated Army private shortly after it started. The Senators also are expected to criticize Secretary Stevens for "bargaining" with Cohn or McCarthy over whether Schine was entitled to a commission before he went into the Army or whether he should have special treatment after he was drafted.

The report will also cite Adams for his failure as counsel to advise Secretary Stevens properly as to the correct course to take with respect to the "pressure" in behalf of Schine and place a great measure of the blame on him for the "negotiations" which took place, according to testimony in the hearing, over whether Schine was to be an officer or a pampered private.

As for Senator McCarthy, the six Senators, the Post-Dispatch was told, may accept his sworn testimony that he personally did nothing more to get consideration from the Army for Schine than he would have done for any of his constituents, but they will criticize him for condoning Cohn's interventions in Schine's behalf at the time they were taking place, defending them in the hearing and failure to repudiate even to this day what was termed in the hearing as "an abuse of power."

Main Charges Cited.

The six Senators, the Post-Dispatch was told, will not go into all of the side issues raised in the hearing but will restrict themselves to findings on the main questions on which they were to take testimony: The charge by Secretary Stevens and Adams that Senator McCarthy and Cohn used threats of continuing investigations of alleged subversion in Army installations as a lever to compel the Army to give special consideration to Schine before and after his induction and the allegation by McCarthy and Cohn that Stevens and Adams held Pvt. Schine as a "hostage" while they attempted to "blackmail" the Wisconsin Republican into dropping his projected Army investigations.

In essence, the report, as it is contemplated today, will find merit in the respective charges of both sides and culpability on the part of all concerned.

There is a possibility that the report might take multiple form. Senator Potter was reported to-

Continued on Page 4, Column 1.

GLEN TAYLOR'S NOMINATION IN IDAHO SENATE RACE CONCEDED

'Looks Like the Left Wing Has Taken Over the Party,' Says Opponent Who Beat Him in 1950 Primary.

BOISE, Idaho, Aug. 11 (AP)—Glen Taylor's closest opponent in yesterday's Idaho primary today conceded Taylor's Democratic nomination for Senator.

"It looks like the left wing has taken over the party," said State Representative Claude Burtenshaw of Rexburg, in conceding to the onetime "Cowboy Senator" who bolted the party to run for Vice President on the Progressive party ticket in 1948.

About 100 of the state's 883 precincts remained uncounted.

In 790 precincts, Taylor had 24,524 votes, Burtenshaw 22,377, and Alvin McCormack, Lewiston farmer, 13,597.

Senator Henry C. Dworshak easily won renomination by the Republicans, defeating Les Lambson, 33-year-old Blackfoot high school teacher, by about seven-to-one.

In 800 precincts, Dworshak polled 52,922, and Lambson 7686.

Close races also marked the balloting for the Republican and Democratic nominations to succeed Republican Gov. Len Jordan, with each party polling approximately the same total vote. By law, Jordan cannot succeed himself.

Taylor was in the Senate from 1944 to 1950. Burtenshaw beat him in the 1950 primaries, but lost by 7504 votes in the general elections to Herman Welker.

With 771 of the 883 precincts reported in the Democratic gubernatorial race, State Senator Clark Hamilton had 21,334; former Gov. Charles Gossett 20,286 and Cantril Nielson, Pocatello county commissioner 15,958. Joseph McNew, Boise railroad man, was far behind.

In the Republican race, Attorney General Robert Smylie, with 800 precincts in, had 25,729. John Sanborn, former representative, had 21,691 Mayor Larry Gardner of Coeur D'Alene had 14,199.

Representative Hamer Budge, second district Republican, and Representative Gracie Pfost, first district Democrat, were unopposed in their party's primaries.

William Whitaker led Gregg Potvin for the second district Democratic nomination. Erwin Schweibert held a short lead over Larry Mills in the first district Republican race.

Curtis Wins Nebraska G.O.P. Senate Nomination.

OMAHA, Nebr., Aug. 11 (AP)—Representative Carl T. Curtis, who five months ago was about ready to quit competitive politics, today claimed Nebraska's top primary election prize—the Republican nomination to a six-year term in the Senate.

Since 1940, any Republican nomination in Nebraska has been just about tantamount to election.

With a show of strength reminiscent of performances of the late Republican Senator Hugh Butler, Curtis blasted senatorial ambitions of the state's one-term Governor, Robert Crosby, and five other contenders in yesterday's balloting.

Butler encouraged the Curtis candidacy after the death of Senator Dwight Griswold in April threw the race wide open. Curtis earlier had announced his eight terms in Congress were enough and he would not run again.

Butler himself died three months later, with the result that for the first time in Nebraska history, three senatorial terms were at stake in a single election.

Still Incomplete returns showed Curtis winning about 40 per cent of total vote for Republican full-term senatorial candidates. Crosby was receiving about 27 per cent of the total, which apparently was going to be slim in comparison with other years.

Shortly after midnight, Crosby wired Curtis congratulations and pledged him support in November.

Curtis's Democratic opponent in November will be former Nebraska Gov. Keith Neville, who won easily over two opponents for his party's nomination.

The other senatorial contests involved:

1. The four years remaining of Senator Butler's term.

2. A two-month "stop-gap" term running from November to January, brought on by the law which says an appointed Senator, in this case Republican Senator Eve Bowring, can serve only until the general election.

Winning short-short nominations were Mrs. George Abel of Lincoln for the Republicans, and William H. Meier of Minden for the Democrats.

Mrs. Abel, the only woman among 16 candidates for the G.O.P. nomination, resigned as state party vice chairman to make the race. She is a wealthy business woman, widow of a contractor.

Meier is an attorney, state Democratic chairman and former candidate for Congress.

The winner in November will serve about two months, when the Senate probably will not be in session, get about $2000 in salary and the coveted title of "Senator."

Bidders for the four-year senatorial nomination were unopposed. Representative Roman Hruska, Omaha Republican, tangles with attorney James Green of Omaha in November.

Victor E. Anderson, Lincoln hardware dealer and former Mayor, won the G.O.P. nomination for Governor. The Democratic nod went to William Ritchie, Omaha attorney and former state party chairman.

Although seven candidates were in the six-year G.O.P. senatorial contest, it turned into a two-way race between Curtis and Crosby. Chief among the also-rans were State Senator Terry Carpenter of Scottsbluff, who once served a term in Congress as a Democrat before switching parties, and lumberman David Martin of Kearney, who resigned as state G.O.P. chairman to make the race.

Malenkov to Dine With Attlee After Convivial Country Party

—United Press Telephoto.

Members of British Labor party leaving London Monday for visits to Russia and Communist China. Visitors include CLEMENT ATTLEE (second from bottom), former Prime Minister; DR. EDITH SUMMERSKILL and ANEURIN BEVAN (third from bottom).

MOSCOW, Aug. 11 (AP)—The British Embassy polished up its best china, silver and glass today for a dinner guest who has never broken bread in a Western household before—Soviet Premier Georgi Malenkov.

The No. 1 Russian makes his appearance tonight at an embassy banquet honoring former British Prime Minister Clement Attlee and six other Labor party leaders visiting Moscow en route to a three-week stay in Communist China.

Malenkov and other Soviet leaders set the pace for Attlee's top-drawer reception—the biggest given a Western delegation since World War II—with a four-hour dinner party in the visitors' honor last night at the country home of the late Russian writer Maxim Gorky.

The British guests described the atmosphere last night as one of greatest affability, so affable that after dinner Malenkov strolled into the garden with the only woman visitor, Dr. Edith Summerskill, and picked her a bouquet of phlox and gladioli.

The Russians whisked the Laborites and British Ambassador Sir William Hayter off to the Gorky villa, 22 miles from Moscow, only two hours after they arrived in the Soviet capital by Russian military plane. It was the first time in memory the Soviets had entertained high-ranking Westerners in an informal country house atmosphere.

No Western correspondents were invited, but the British guests said the Russians talked at length with Attlee, left-wing Laborite leader Aneurin Bevan and the others in their party.

Attlee sat next to Malenkov at dinner, which was served on a terrace overlooking the gardens and a small stream. Labor party Secretary Morgan Phillips told reporters it would be "safe" to conclude that the two men discussed the desirability of closer relations between Britain and the Soviet Union.

Otherwise, nothing of the conversations was disclosed.

The dinner was accompanied by the usual exchange of vodka toasts—17 or 18, "some of them triple," Dr. Summerskill said. So many "I can't remember what was said," Phillips reported.

Dr. Summerskill advised reporters to say the whole group "discussed current topics."

In addition to Malenkov, the Soviet officials at the dinner included Foreign Minister V.M. Molotov, Communist party secretary general Nikita Khrushchev, Trade Minister A.I. Mikjoyan, trade union chairman Nikolai Schvernik, Deputy Foreign Minister Andrei Vishinsky, two women from the Soviet cultural organization and an interpreter.

All accepted invitations to the British dinner tonight.

The visitor's program today also included a meeting with Moscow Mayor A.N. Yasnov, a tour of the vast Soviet agricultural exposition on the north side of the capital and other appointments with Soviet officials.

The Britons will leave Thursday night for Peiping.

PERSHING ONCE STARTED TO HIT FOCH, SON SAYS

The New York Herald Tribune-Post-Dispatch Special Dispatch.

NEW YORK, Aug. 11—Gen. John J. Pershing momentarily lost his temper, stood up and was about to strike Marshal Ferdinand Foch because the Allied supreme command opposed the organization of a separate American Army in 1918, it was disclosed yesterday by the late general's son, F. Warren Pershing. Gen. Pershing quickly recovered his temper.

This bit of history was told by the General's 45-year-old son at the unveiling of a plaque designating the last Army headquarters building on Governors Island as Pershing Hall. Gen. Pershing was the First Army's first commander.

SENATE CONFIRMS VOGEL AS TVA BOARD MEMBER

WASHINGTON, Aug 11 (AP)—The Senate confirmed Brig. Gen. Herbert D. Vogel by voice vote, as a member of the three-man board of directors of the Tennessee Valley Authority today. He will be named chairman of TVA's board.

Vogel's nomination was approved by the Senate Public Works Committee yesterday, 11 to 1. Senator Morse (Ind.), Oregon, voted against it.

The appointment is for a term of nine years. The TVA job pays $15,000. Vogel, now Army division engineer at Dallas, will take office about Sept. 1.

Save 25% to 50% at Nettie's
FUNERAL FLOWER ARRANGEMENTS $3.50 UP
Baskets, $5.00 up
Phone PR. 1-9600
NETTIE'S Flower Garden 3801 S. Grand at Chippewa
Open Weekdays 8 A.M. 'til 6 P.M.

BUY FORDS
CALL
JOHN POSTAL—GEO. KORDSMEIER
CEntral 1-8204
COURTEOUS TREATMENT
MENDENHALL—SINCE 1918
23rd & Washington

SENATE OK'S BILL AIMED AT MAKING WITNESSES TALK

Immunity Measure Goes to White House—Objection Expressed by Lehman.

WASHINGTON, Aug. 11 (AP)—The Senate passed and sent to the White House today a bill to allow the granting of immunity from federal prosecution to witnesses whose testimony is desired in investigations of subversive activity.

By voice vote, after a three-minute explanation of its terms by Senator McCarran (Dem.), Nevada, the Senate accepted a House-passed version of the measure.

Only Senator Lehman (Dem.), New York, expressed objections. He said he wanted the record to show that he was voting "no" on the bill—"not because I necessarily object to the bill but because of the way in which it was handled."

He said it should have had more consideration before the vote.

The measure is a new version of one which the Senate had passed last year over objections of the late Senator Robert A. Taft (Rep.), Ohio, then Republican floor leader, that it would permit "immunity baths" for favored witnesses.

The revised version would give the federal courts the power to grant the immunity, on request of a congressional investigating committee and with the concurrence of the Attorney General.

It also would allow federal courts and federal grand juries to offer immunity for desired testimony from a witness invoking the protection of the Fifth Amendment against compulsory self-incrimination in cases involving treason, espionage, sabotage and other forms of subversion.

Under terms of the bill, a witness still refusing to testify after the immunity grant would be subject to contempt of court penalties.

The Senate, without debate, also completed congressional action on two other minor bills in the Administration's anti-subversive legislative program.

One would provide for the punishment of persons who jump bail. The Justice Department cited the cases of Gerhard Eisler and four top Communist leaders, who jumped bail after being indicted or convicted. At present, bail-jumping is not a criminal offense.

The other bill increases the penalties for concealing a person from arrest.

FRENCH TROOPS SEAL OFF ARAB CENTER OF FEZ

Casualty Toll in Morocco Rises to 335 After New Clashes in Which Two Are Killed.

RABAT, Morocco, Aug. 11 (UP)—Thousands of French soldiers sealed off the native quarter of Fez with its 200,000 restive Arabs today after a series of clashes brought the Moroccan casualties to 335, including 77 dead, in the last 12 days.

At least two persons were killed and 16 injured in the past 24 hours in fights between nationalist demonstrators and security forces in the narrow streets.

Arab sources, who charged that troops used guns and concussion grenades on the rioters, said the toll was much higher.

French authorities hoped that the Nationalist outbreaks would burn out if the native quarter of Fez, Morocco's religious and cultural center, were cut off from outside contact.

Thousands of Foreign Legionnaires and Berber auxiliaries were drawn up outside the nine-mile medieval wall. Barbed wire was strung at all gates, and machine gunners and tanks were posted at key points.

Two Moroccans were killed in a clash with a security patrol at Fez and a chauffeur was wounded here in the only incidents which marred the great Moslem feast of Aid El Kebir yesterday.

Although an estimated 20,000 pro-French Berber Tribesmen in desert costume thronged this capital of Morocco yesterday, along with 12,000 farmers and 100 caids, millions of Moroccan Arabs boycotted the year's major Moslem feast day for fear of Nationalist reprisals.

The order from ultra-Nationalist groups here was that Moroccans celebrating the feast would suffer for it. They decreed that the day be observed as one of mourning for the country's lack of independence.

In Port Lyautey, police swept through the native quarter and rounded up some 3000 Moroccans for questioning.

Americans stationed at the Port Lyautey naval base were told last night that they will not be allowed to take apartments in the native quarter where recent riots occurred.

American service men throughout Morocco also have been ordered to wear uniforms at all times.

Moroccan terrorists proclaimed a "month of revenge" in a campaign to bring back former Sultan Sidi Mohammed V, who was exiled in August, 1953.

Eisenhower Orders Writ Sought In Paducah Atom Plant Strike

Injunction Plea to Be Filed in U.S. Court at Knoxville, Tenn.—Walkout Set for 8 A.M. Tomorrow.

WASHINGTON, Aug. 11 (UP)—President Eisenhower today ordered the Department of Justice to seek a strike-stopping injunction against CIO production workers at the atomic energy plant in Paducah, Ky., where a strike has been called for 8 a.m. tomorrow. Warren Berger, assistant attorney general in charge of the civil division of the Justice Department, will ask for the injunction in United States district court at Knoxville, Tenn., tomorrow morning.

WASHINGTON, Aug. 11 (AP)—President Eisenhower said today he will use every legal means at his command to prevent strikes at the Oak Ridge (Tenn.) and Paducah (Ky.) atomic energy plants.

The President told a press conference this is one field in which the Government cannot tolerate a cessation of work.

He made this comment when a reporter told him production workers at Paducah have voted to strike for higher pay tomorrow and that the situation at Oak Ridge is touch and go.

Mr. Eisenhower said he had not heard about the Oak Ridge situation. He went on to say, however, he is prepared to use all the power Congress has given him to prevent strikes at atomic installations.

He could do this without delay at either Paducah or Oak Ridge because a fact-finding board has laid the legal groundwork by making a report as a result of a previous labor dispute. Such a board report is a required preliminary to injunction action under the Taft-Hartley law.

Approximately a dozen Taft-Hartley injunctions have been obtained previously in various labor disputes. The injunctions last for 80 days and then are automatically dissolved. If there has been no settlement, the President reports to Congress, which may take further action. The union, in the meantime, is free to strike again.

(The United Press reported that while the President and teams of negotiators tried to head off a strike of CIO atomic production workers, AFL electricians walked out at the atomic plant at Oak Ridge. The U.P. said it appeared to be a jurisdictional dispute with millwrights on a construction project. No atomic production was involved.)

The conference also touched on these other matters:

Farm—The President congratulated Senate leaders on pushing to approval a farm bill based on the Administration's call for a shift from the present rigid price support program to flexible supports. He said there were several discrepancies between Senate and House versions he would like to see ironed out in conference. He said he wanted to make one thing very clear—that the Administration victories reflected in the bills passed by the Senate and House were in no sense political victories. Mr. Eisenhower called them steps toward a stable economy and therefore measures which will benefit everyone.

The Economy — The White House is preparing a report on the American economy as of mid-year 1954, and the report shows a very hopeful picture, the President said. He added that the survey would be made public in a day or so. In a related field, Mr. Eisenhower said he did not care to speculate at this time whether it will be possible to cut income taxes next year and balance the federal budget.

Speech on Congress — The Chief Executive disclosed he is at work on an address reviewing the accomplishments of Congress. He declined to shed any light on just when he will make the speech, and laughingly declined to say anything about such accomplishments until the session has been completed.

Outing for Cabinet.

Cabinet—The President announced he would be host Friday to the members of his Cabinet at his mountain lodge retreat at Camp David near Thurmont, Md., about 65 miles north of Washington. There will be a light lunch, the President said, a buffet supper in the evening and swimming for those who want a dip.

Politics—Mr. Eisenhower gave a resounding plug for former Representative Clifford Case, Republican candidate for the Senate from New Jersey. It came after a reporter said some people in New Jersey have been trying to get Case out of the race.

Mr. Eisenhower said the New Jersey people had nominated a man—Case—whose record he (Eisenhower) believes is all right. Then the President added that he has found Case to be an honorable man and therefore the kind of candidate the President thinks the G.O.P. ought to have.

Also in the field of politics, Mr. Eisenhower said—partly with a smile and partly with a slight show of irritation—that White House staff members such as his key aid, Sherman Adams, have every right to speculate about whether he will seek a second term in 1956. But, Mr. Eisenhower added, he just does not know where Adams or any of the others get their information.

LAST CEASE-FIRE GOES IN EFFECT IN INDOCHINA

French, Vietminh Order Their Troops to Stop Fighting in South Viet Nam.

SAIGON, Aug. 11 (AP)—The fifth and final cease-fire in Indochina took effect today, officially ending the long conflict. But the peace stirred no fanfare in this capital city of south Viet Nam.

Commanders of the French Union troops and the Communist-led Vietminh ordered their opposing forces to lay down their arms in South Viet Nam at 8 a.m.

The order was mostly a formality. Fighting had tapered off since the cease-fire became effective two weeks ago in north Viet Nam, the main war theater. There has been practically no military activity for the last week.

Police on Alert.

Today in this city of 2,000,000 French, Viet Namese and Chinese, police and military stood at the alert to counter expected Vietminh demonstrations. Armed with tommy guns, they kept a watchful eye on pedestrians and motor traffic moving through the French part of the city as well as in the populous twin Chinese city of Cholon. Patrolling military helicopters hovered low.

But otherwise, the day seemed like any other. It was no holiday and there were no outward signs of either rejoicing or sadness.

Under the Geneva agreement, Vietminh bands operating in the south are to withdraw into specified pockets and then be evacuated to the north. The French, meanwhile, are withdrawing their forces from above the Seventeenth Parallel, which will divide Viet Nam. Both operations are to be completed within 300 days from the truce signing July 21.

Bao Dai to Return to Viet Nam for Peace Task.

PARIS, Aug. 11 (UP)—Viet Nam's playboy chief of state, "Emperor" Bao Dai, announced today that he would return to his country, now that an armistice has been put in effect, and "take up the work of peace" among his people.

Bao Dai sat out the last months of the war and the negotiations at Geneva in various resorts of the French Riviera.

There have been persistent reports from Indochina of a growing movement to unseat the 32-year-old monarch who has spent more of his life away from his nation than in it.

Sonnenfeld's 618-618 WASHINGTON AVE.

Shop Thursday 9:30 a.m. to 8:30 p.m.

Use Our Budget Plan or Charge Account

"Four" More Fashion Values . . . 4 Reasons Why!

Peggy'n Sue Originals

Tweed coats for big and little sister

Imported wool and mohair tweed with velvet collar and cuffs, pretty yoke detail in pink, natural or grey. Sizes 3 to 6x with slacks. Also sizes 7 to 14. $25

(Children's Shop . . . Second Floor)

Plush pile in the new contour coat

Flattering silhouette with new notched shawl collar, in Anglo's Veldesta. Lido blue or red. Sizes 10 to 16. Other Millbrooke coats in newest silhouettes. $79.95

(Coat Salon . . . Third Floor)

Knit suit gives you flattery unlimited

The two-piece knit with smart ribbed skirt, dolman sleeve blouse and new winged collar. In turquoise, beige or blue. Sizes 10 to 18. $29.95

(Knits . . . Fourth Floor)

Slim princess line with a satin glow

Button front favorite in fine worsted and pure silk . . . the princess takes a new slimmer line and adds a smart satin collar and sleeve trim. Black or grey. Sizes 10-16. $17.95

(Dress Shop . . . Fourth Floor)

NEW FARM BILL CERTAIN TO PASS FOLLOWING 62-28 OK BY SENATE

Administration Wins Out on Flexible Supports for Prices—Conference Faces Minor Problems.

WASHINGTON, Aug. 11 (AP) —An Administration plan for farm price supports which would move up or down as stocks on hand vary was certain of enactment into law today following 62 to 28 Senate passage last night of a big new farm bill.

Senate Passage was regarded as a major victory for the flexible support program, once given no better than a 50-50 chance of approval by Congress

President Eisenhower earlier described as a sweeping victory a House vote in favor of flexible supports to range between 82½ and 90 per cent of parity, even though he had asked originally for a 75 to 90 per cent range. The Senate on Monday approved the same 82½ to 90 per cent range passed by the House, so that will not be an issue in the conference committee assigned to resolve differences in the two versions.

There are a number of other points of difference which must be ironed out. Then approval of the compromise by both branches is needed to send the measure to the White House.

The House sent the bill to conference with the Senate today. Leaders voiced hope a quick agreement would permit the House to vote on a compromise tomorrow.

House conferees were headed by Chairman Clifford Hope (Rep.), Kansas, of the Agriculture Committee. Others were Representatives August Andresen of Minneapolis, William Hill of Colorado, both Republicans; Harold Cooley of North Carolina, and W. R. Poage of Texas, both Democrats.

Dairy Support Problem.

"Our toughest job will be to obtain acceptance of the Senate version of supports on dairy products," said Senator George Aiken (Rep.), Vermont, chairman of the Senate Agriculture Committee and head of its conferees.

After a hard-fought Senate floor fight, Aiken won approval of the order of Secretary of Agriculture Ezra Taft Benson for a reduction to 75 per cent of parity in government supports on butter, cheese and dried milk. The order took effect last April 1, and the House voted to increase dairy supports to 80 per cent of parity on Sept. 1.

Parity is a standard for measuring farm prices, said by law to be fair to farmers in relation to their costs.

Some congressional leaders believe the House vote to raise dairy supports again helped win a compromise there on flexible supports between 82½ and 90 per cent of parity on five basic crops: Cotton, wheat, corn, rice and peanuts.

The theory of flexible supports is that lower Government guarantees will discourage production in times of surplus and that higher supports will encourage farmers to grow more when increased production is needed.

Responsible for Surplus.

Administration officials have said the rigid 90 per cent supports required on basic crops since World War II years are largely responsible for the surplus production reflected in the six and one-quarter billion dollars worth of farm stocks now held by the Government.

These 90 per cent supports continue on this year's basic crops.

Tobacco, a sixth basic crop so defined by law, will retain supports at 90 per cent of parity next year, as the Administration recommended.

There was strong opposition to the flexible support theory in Congress, and both the House and Senate upset recommendations by their agriculture committees for an extension of 90 per cent supports for another year. Opponents argue that flexible supports will cut farm income further and perhaps pave the way to a depression.

On the final rollcall—coming after more record votes than were taken in the Senate on any other bill this session—44 Republicans and 18 Democrats voted for passage.

Missourians Oppose Bill.

Voting against it were 24 Democrats, independent Senator Wayne Morse of Oregon and three Republicans — Senators William Langer of North Dakota, Joseph R. McCarthy of Wisconsin and Edward J. Thye of Minnesota. Missouri's two Democratic Senators, Thomas C. Hennings Jr. and Stuart Symington, voted against the bill. The two Illinois Senators, Everett Dirksen (Rep.) and Paul Douglas (Dem.) voted for it.

The Senate upset its Agriculture Committee's recommendation for a system of mandatory supports for oats, rye, barley and grain sorghums, tied to the supports of corn. As finally approved, such supports are discretionary with the secretary.

The only Administration setback in the Senate came last night on a vote to revoke an order by Secretary Benson that farmer committeemen may not serve more than three consecutive one-year terms.

These committeemen, elected by farmers, administer the soil conservation, acreage allotment and other federal farm programs at community, county and state levels.

Senator Hubert Humphrey (Dem.), Minnesota, attacked the Benson order as autocratic and offered an amendment to bar such action by the Secretary. He said Senators and Representatives would not like to be kicked out of office after serving three terms.

Aiken insisted Benson's order was justified to break up "closed corporations" in some farmer committees.

After considerable political bickering, Humphrey's proposal was approved by a hairline 45 to 44 margin.

Aiken said he would seek to eliminate the provision in the Senate-House conference.

The Senate and House bills contain numerous similar provisions, such as a $2,500,000,000 set-aside of surpluses to keep flexible supports from dropping too fast, a special system of subsidies for domestic wool producers, and special provisions for preventing use of land diverted under crop cutback to build up new surpluses.

There also are numerous differences.

The House bill includes an optional two-price system for wheat with higher prices for domestic grain and lower prices for exports. There is no similar Senate provision.

The Senate bill includes a new provision for eliminating 20 states from the "commercial wheat area," in effect eliminating them from marketing controls when such curbs are imposed.

Curator, 3 Little Tigers

—By a Post-Dispatch Photographer.

GENERAL CURATOR MOODY LENTZ with tiger cubs, Tommy, Betsy and Mary, professionally named Za, Zing and Zang.

HOW SENATORS VOTED IN 62-TO-28 ROLL CALL THAT PASSED FARM BILL

WASHINGTON, Aug. 11 (AP).

FOLLOWING is the 62-to-28 rollcall vote by which the Senate passed the new farm bill sat night:

FOR THE BILL—62.

Republicans for — (44)—Aiken, Barrett, Beall, Bennett, Bowring, Bricker, Bridges, Bush, Butler, Capehart, Carlson, Case, Cooper, Cordon, Crippa, **Dirksen**, Duff, Dworshak, Ferguson, Goldwater, Hendrickson, Hickenlooper, Ives, Jenner, Knowland, Kuchel, Malone, Martin, Millikin, Mundt, Payne, Potter, Purtell, Reynolds, Saltonstall, Schoeppel, Smith of Maine, Smith of New Jersey, Upton, Watkins, Welker, Wiley, Williams, Young.

Democrats for—(8)—Anderson, Burke, Byrd, **Douglas**, Ellender, George, Gillette, Green, Hayden, Holland, Johnson of Colorado, Kennedy, McCarran, Neely, Pastore, Robertson, Smathers, Stennis.

AGAINST THE BILL—28.

Republicans Against—(3)—Langer, McCarthy, Thye.

Democrats Against — (24)—Clements, Daniel, Ervin, Fulbright, Gore, **Hennings**, Hill, Humphrey, Jackson, Johnson of Texas, Johnston of South Carolina, Kefauver, Kerr, Kilgore, Lehman, Lennon, Long, Magnuson, Mansfield, Maybank, McClellan, Murray, Russell, **Symington**.

Independent Against—(1)—Morse.

Not Voting But Paired — Flanders (Rep.) for passage and Sparkman (Dem.) against; Eastland (Rep.) for and Monroney (Dem.) against.

ZOO'S TIGER CUB TRIPLETS MAKE CHOW TIME DEBUT

The Zoo's tiger cub triplets were making professional appearances today, so they got professional names— Za, Zing and Zang.

Their professional act consists of eating and they do it very well—bottles of warm milk, plus egg yolks, cod liver oil and brewer's yeast. Zoo visitors will be able to watch them feed at 1:30 p.m. and 4:15 p.m. daily.

Now seven weeks old, the cubs previously had been taken care of by General Curator Moody Lentz at his home after their mother deserted them. Actually, their names are Tommy, Betsy and Mary.

Lentz considered these names a trifle prosaic for tigers; something like referring to a grizzly bear as Percival. Actually, the cubs do not seem to care one way or the other. Everybody calls them "kitty" anyhow.

Missouri - Illinois Forecasts

Missouri: Considerable cloudiness tonight and tomorrow with scattered thundershowers over most of state tonight and tomorrow; not so warm in extreme south tomorrow; low tonight in 60s in northeast to 70s in southwest; high tomorrow 75 to 80 in northeast to around 90 in extreme southwest.

Illinois: Considerable cloudiness with scattered thundershowers mostly in south and west tonight and tomorrow; not quite so cool tonight; low tonight 58 to 64 in north to 64 to 70 in south; high tomorrow 78 to 85.

Weather in Other Cities

(Observations for high at 6:30 a.m. for previous 24 hours; low for previous 12 hours.)

	High.	Low.	Rain.
Atlanta	90	71	...
Bismarck, N. Dak.	70	51	...
Boston	74	63	.01
Chicago	75	59	...
Cincinnati	81	53	...
Columbia, Mo.	91	67	.01
Denver	91	65	...
Detroit	78	53	...
Ft. Worth	104	79	...
Kansas City	89	71	...
Little Rock, Ark.	102	77	...
Los Angeles	75	62	...
Memphis	97	69	...
Miami	93	79	...
Minneapolis	75	52	...
New Orleans	90	71	...
New York	88	69	...
Oklahoma City	101	71	...
Philadelphia	86	68	...
Phoenix, Ariz.	97	80	...
Pittsburgh	80	57	...
Portland, Me.	64	60	.44
ST. LOUIS	86	66	...
Airport	88	64	...
Washington, D. C.	85	65	.03
Winnipeg	67	50	...

FALL SALE of HART SCHAFFNER & MARX CLOTHING at Wolff's 7TH & OLIVE

RENT or BUY SICKROOM EQUIPMENT
Hospital Beds
Wheel Chairs
Walkers
Commodes
Crutches
Call PA. 1-6640
ADMIRAL CHAIR CO. 4046 DELMAR

TONIGHT ON CHANNEL 5

"I LED 3 LIVES"
Starring
RICHARD CARLSON
10:00 P.M.
KSD-TV

OUT-OF-TOWNERS TAKE STAND AT CUPPLES TRIAL

Testify They Paid Him Large Sums for Hard-to-Get Auto Parts in 1945.

Government witnesses brought here from other cities today testified at the income tax trial of Jack Cupples, junk dealer, that they paid him large sums for used automobile shock absorbers in 1945 and 1946, when automotive parts were hard to get.

The Government, charging that Cupples attempted to evade paying $23,199 in income taxes in the two years, has stated it would prove to a jury in the court of United States District Judge Roy W. Harper that the defendant failed to report the payments as income.

A. P. Walter, of Chicago, a former partner in the Gabriel Distributing Co., rebuilders of shock absorbers, identified four checks totaling $1552, which he said represented payments for shock absorbers purchased from the Reliable Metal & Iron Co., operated by Cupples. Walter identified a photostat of a $200 check payable to Cupples. The other checks bore the name of the Reliable firm.

Sol Shenk, president of S. A. Shenk & Co., Columbus, O., rebuilders of automotive parts, testified he bought shock absorbers from Cupples, in 1945 and 1946. Shenk said he paid the company $1211 in 1945. In 1946, Shenk said, Reliable Metal was paid $118 and Cupples personally received $1606 for shock absorbers.

Identifies Payments.

Irving Burak, of the A-1 Shock Absorber Rebuilding Co., Chicago, identified payments totaling $1582 to Reliable and to Cupples for purchases in the two years. He said $581 of the sum was paid to Cupples personally.

Albert Kahn, Capitol Auto Parts Co., Chicago, told the jury he bought $1000 worth of shock absorbers from Cupples in 1945. He said he handed the defendant $200 in cash to close the deal, paying the balance when the parts were delivered.

S. B. Reed, president of Reed & Co., Milwaukee, testified he bought 2700 pounds of shock absorbers from Reliable Metal for $1269. Louis Kootman, president of the L. K. & Son Metal Co., of St. Louis, said he paid Cupples $277 for automobile batteries.

Walter Luecking, area manager for United Motors, told the jury United Motors sold automobile parts to Reliable Metal at a scrap price of $8 to $10 a ton. The Government has stated that Cupples resold shock absorbers as used parts at $200 a ton.

Dividend Check Sent.

J. C. Sommer, an officer of the First National Bank of Chicago, testified the bank sent Cupples a $150 dividend check in 1946. The dividend, which the Government said Cupples failed to report as income, was on stock of the Central Steel Wire Co., the witness related.

Cupples, who lives at 575 Stratford avenue, University City, was indicted by the federal grand jury in January 1952. He operated the Reliable Metal Co. at 3606 Evans avenue.

HULAHAN TAVERN DENIED RENEWAL OF LIQUOR LICENSE

An application for renewal of the city liquor license for the Pine Lawn tavern of Paul H. Hulahan, convicted hijacker and labor racketeer, has been rejected by the Pine Lawn Board of Aldermen, Mayor Raymond L. Horstdaniel told the Post-Dispatch today.

Hulahan's wife, Ruth Mary, applied for the renewal and made a personal appearance before the board July 26, Mayor Horstdaniel said. With two aldermen abstaining and one absent, the vote against renewal was 5 to 0.

Opponents of the application cited the bad reputation of the bar at 3637 Kienlen avenue as a hangout of hoodlums and police characters and the fact that a suit to padlock the place, brought by Prosecuting Attorney Stanley Wallach, was pending.

The license expired June 30 and the tavern has not been operating since then, Mayor Horstdaniel said. Following the aldermanic action, the fixtures were removed and there is now a "For Lease" sign on the premises.

FORGETS HE TOOK 'BALLOON TEST', PLEA BLOWS UP

"Balloon test?" asked Earlin Williams, 1810 La Salle street, today. "What balloon test?"

"One hundred dollar fine," said Police Judge Robert G. Dowd, who considered the question itself conclusive evidence.

Williams was accused of drunken driving. He pleaded not guilty. He was arrested June 13 after his automobile collided with a police car on South Jefferson avenue. Officers testified the "balloon test" for sobriety showed he was intoxicated.

Judge Dowd also suspended Williams's driver's license for 90 days after the defendant said he couldn't even remember taking the test.

TAXICAB DRIVER SUES FIRM, CHARGES INJURIES IN BEATING

Suit for $10,000 damages was filed in circuit court yesterday by Joseph Capraro, a Black & White Cab driver, for injuries he alleges were received in a beating by two Yellow Cab employes on July 25.

Capraro, of 4011 Delmar boulevard, said he was driving in Commercial street, near Washington avenue, when he was halted by a supervisor and a driver for the Mound City Cab Co., operator of Yellow Cabs. The pair beat him, with the result that he required treatment at City Hospital for bruises and lacerations of the head and face, he said. The suit asked for $10,000 actual and $10,000 punitive damages from the Mound City Co.

Joseph Indelicato, attorney for Capraro, told reporters the beating was an effort to "chase some Black & White Cabs off the streets." The alleged assailants were not named.

Apathy, Not Rackets, Cause City Industrial Lag, Labor Chiefs Say

AFL and CIO Men Point Out Businesses That Have Left St. Louis for Higher Wage Areas.

Leaders of the AFL and CIO here, addressing the Advertising Club of St. Louis at Hotel Statler yesterday, blamed apathy and business conservatism for the city's failure to achieve maximum industrial growth.

The speakers, discussing the "Labor Movement in Civic Progress," were William A. Webb, executive secretary of the AFL Central Trades and Labor Union, and Oscar A. Ehrhardt, executive secretary of the CIO Industrial Union Council.

Both rejected the view that union wage pressures or racketeering by some labor leaders had been principal factors in retarding the community's development.

"I don't believe it is fair to say that the clean-up of labor racketeering will play a major role in attracting new citizens and new business to St. Louis," Webb said in reference to a speech made July 6 by Louis J. Hoffmann, president of the Advertising Club.

Labor Wants Clean House.

"Organized labor," Webb continued, "is just as anxious to have a clean house as any other segment of our society. It would be just as unfair for me to say that our growth has been stifled because some bank president has absconded with the bank's money. And this has happened.

"It would be just as unfair for me to say that all the building contractors and real estate companies had retarded the growth of our city because some had made such tremendous windfall profits in Federal Housing Administrations manipulations."

In his talk last month, at the first of a series of eight "shirt-sleeve" sessions planned to promote St. Louis industrial development, Hoffmann said the current cleanup of labor racketeering in this area will help attract new industries and prospective new citizens who have been bypassing St. Louis.

Webb said yesterday the city's potentialities were unlimited. Deploring what he described as a pessimistic attitude among civic leaders, he said:

"I believe it is because many of us have been so imbued—so saturated, with the traditionally conservative nature of our forefathers here in St. Louis, that we cannot grasp the immensity of the opportunities that have already come and gone, and those that are still here today.

'Excuses for Our Lethargy.'

"We are continually making excuses for our city and our actions, which, in my estimation, are poor excuses for our own lethargy and our own failure to do something about these opportunities."

Ehrhardt told the luncheon meeting that labor leaders are human beings and that among them, as in any other segment of society, there can be found a small percentage who can be charged with abuse of authority, irresponsibility and dishonesty.

"These matters must and are being dealt with in proper order," he said, "through proper channels of the judicial branches of our government."

Ehrhardt gave assurance that labor unions do not want to drive industry from the community. He said economic considerations, rather than labor trouble, had been responsible for departure of certain industrial operations from the St. Louis area.

Cites Firms That Are Gone.

The CIO leader cited J. C. Penney Co. Inc., American Wine Co., Chase Candy Co., Warner-Hudnut Inc., Walgreen Co. and Union Biscuit Co.

"It is interesting to note," he said, "that all of the firms which moved their operations elsewhere selected higher wage areas than those that exist in St. Louis."

Ehrhardt said the upward pressure exerted on wages by organized labor is vital to the American economy and a matter of benefit to all citizen groups, including management. He said labor can be counted on to support any sound move toward civic progress here.

He called for "sound, constructive thinking," the building up of St. Louis as a port, the elimination of artificial political boundaries, and modernization of the city's building code.

"We seem to sit contented on the banks of the great Father of Waters and lull ourselves into a deep slumber watching the current go slowly by," he said, "while our city's western boundary serves as a millstone around our neck and a state smothers us into obliteration."

CHARGES AGAINST WOMAN DOUBLE ON HER DAY IN COURT

Mrs. Betty Hudspeth, 3715 North Ninth street, went into police court today with one charge of disturbing the peace against her. She came out with two.

She was accused of using vile and abusive language. When her case came up in court she began to berate court attaches. She was put in a detention cell to cool off; came back and did some more berating.

Provisional Judge John D. Flynn continued the original charge until Aug. 25, had her re-arrested on the second peace disturbance charge. Mrs. Hudspeth was scheduled to have another chance tomorrow, in Police Judge Robert G. Dowd's court.

SAVE WHERE YOUR MONEY EARNS MORE
SAVE WITH ST. LOUIS FEDERAL SAVINGS & LOAN ASSN.
913 Locust CE. 1-3290

NOW! 3 direct flights daily to SPRINGFIELD, MO. JOPLIN TULSA
8:15 a.m. 1:30 p.m. 6 p.m.
Convenient return flights
Excellent connections West and Southwest via extra flights on connecting airlines
Phone OZARK first PA. 7-5678
Ozark Air Lines
THE BUSINESS MAN'S AIRLINE

SALE SALE SALE
A SENSATIONAL NEW SALE!
First Time In Our History
WOULD YOU BUY A NEW 1954 FORD TODAY?
And drive it for one year if we guarantee to trade you next August for a
NEW 1955 FORD FOR ONLY $98.00 DIFFERENCE
THIS IS NO GIMMICK. WE MEAN WHAT WE SAY—A SOUND DEAL.
100 New Fords must be delivered before Saturday Midnight, August 14.
HURRY! HURRY! HURRY! BIG SELECTION NEW FORDS
We will give you an iron clad written contract to trade next year for only $98 difference.
This is a chance of a lifetime. 20 years at one location.
We are one of the oldest and most reliable FORD dealers in the community.
WE WILL DO IT!
COME IN TODAY AND MAKE YOUR DEAL
BRING YOUR WIFE AND TITLE AND DRIVE ONE HOME
This deal only at • Barrett Weber, Inc.
Both Cars to Carry New Car Warrantees and Service Policies
BARRETT WEBER
Authorized Ford Dealer
3122 S. KINGSHIGHWAY AT ARSENAL
SALE SALE SALE

3721 WASHINGTON ALWYN FINE FURNITURE DIRECT TO YOU!

Kiefer's Quality JEWELERS-OPTOMETRISTS Est. 1899
Truly . . . ONE OF ST. LOUIS' MOST RELIABLE JEWELRY STORES!
5204 GRAVOIS • HU. 1-3240 All Depts.

OWNER OF STORE BEATEN AND ROBBED

Victim in Serious Condition, Was Locked in Walk-In Ice Box.

Frank Alongi, proprietor of a confectionery at 4305 Maffitt avenue, was slugged and locked in a walk-in ice box today in his store. He is in serious condition at City Hospital, suffering possible head injuries and cuts of the face, ear and scalp.

Alongi, 4657 Kossuth avenue, said a Negro about 35 years old entered the market and asked for some bologna. When he stooped over to get the meat, he was slugged and shoved into the ice box, Alongi told police.

He was released about 15 minutes later by Jerry Spencer, 13-year-old Negro, 4123 Cook avenue, after tapping on the window of the ice box. No estimate of the amount taken was obtainable.

PARK SERVICE REGIONAL OFFICE PROJECT ABANDONED

A plan to establish a central regional office of the National Park Service in St. Louis, which was announced last January, has been abandoned, it was announced today.

Congress limited the appropriation to the four existing regional offices, rejecting a recommendation that two new regional offices be established in St. Louis and Philadelphia.

Last December, a survey team had recommended the selection of St. Louis as one of the new regional offices. John S. McLaughlin, assistant director of the Rocky Mountain region of the National Park Service, had been selected to head the St. Louis office.

HERMANN SANITY HEARING IS CONTINUED TILL SEPT. 15

A sanity hearing for Thomas P. Hermann of Ladue, former mental patient accused of the murder of Dr. Cecil A. Z. Sharp, was continued today until Sept. 15 by County Probate Judge pro tem Justin Weil.

The continuance was asked by Richard D. Gunn, acting city attorney of Ladue, who said the attorney doing most of the work on the case is ill. Gunn was given until Sept. 1 to file a brief opposing a motion by Hermann's counsel to dismiss the hearing, and 10 days was allowed for a reply.

Judge Weil said he would make a ruling Sept. 15 regardless of whether the opposing briefs have been submitted.

Edgar County Conservation Job.

SPRINGFIELD, Ill., Aug. 11 Conrad L. Foley, Paris, has been named Edgar county investigator for the State Conservation Department. Lewis Martin, assistant conservation director, said Foley's appointment is permanent and will take effect immediately.

Cunninghams 419 N. Sixth St.
OPEN THURSDAY NIGHT TILL 8:30 P.M.
Store Hours Thursday 9:30 A.M. till 8:30 P.M.
St. Louis' favorite store . . . for young fashions at moderate prices

A Fashion Value!
A complete wardrobe
WINTER SUIT
$39
Wonderful 100% English Tweed winter suits to give you the most versatile outfit for fine elegance . . . box-jacketed . . . with matching trimmed blouse and tailored skirt . . . can be worn as separates or complete ensemble . . . at an unbelievably August-low $39.00.

CONTINUED FROM PAGE ONE

6 OF 7 IN ARMY INQUIRY SAID TO BACK REPORT

Continued From Page One.

day to be the key man as to that development. It was he who set off a blast against both sides to the controversy at the conclusion on the hearing in June. He charged that the record was "saturated" with perjury and that persons on each side of the controversy had outlived their usefulness in government service because of their handling of the Schine case.

It was Potter, too, who went to a meeting of the subcommittee three weeks ago armed with a resolution which had the support of the three Democrats which he intended to use to force Cohn's resignation. Cohn's resignation was announced by Senator McCarthy two hours before the meeting started with the heated comment that "this was a great day for the Communists."

Separate Reports Possible.

Whether there is a single majority report will depend to a great extent whether Senator Potter introduces it. It is possible that the Democrats and Senator Potter might bring in separate reports, the Post-Dispatch was told, but in either case they would express parallel sentiments.

Senator Dworshak, something of a question mark in most of the televised hearing, is known to be hostile to Senator McCarthy's behavior in the hearing. It was Dworshak who aroused McCarthy's ire by inquiring what right Pvt. Schine had to write letters on the official stationery of United States Senate subcommittee when he no longer was associated with it.

Senator McCarthy, who had proposed Dworshak as his replacement when he theoretically stepped down from the committee for the duration of the hearing on the Army row, publicly embarrassed Dworshak before millions of televiewers by informing him that Dworshak was not his initial choice in the first place and that if he were given the opportunity over again to name a substitute, the selection would not be Dworshak.

Senator Mundt, who was charged by some with being openly partial to McCarthy in the hearing, is being pushed toward agreement with the idea of a subcommittee reprimand to McCarthy, the Post-Dispatch was told, by a purely practical consideration.

There is a growing feeling her ethat when the select committee named to investigate various charges against McCarthy as part of the censure move against him brings in its report, the Senate will vote to censure him. Senator Mundt, as a politician, it was said, cannot afford to be a party this month to an attempted "whitewash" of McCarthy which may be reversed by the Senate, itself, next month.

GROUP OPPOSES 'CIRCUS' HEARING

WASHINGTON, Aug. 11 (AP) —Six Senators assigned to weigh the official conduct of Senator Joseph R. McCarthy (Rep.), Wisconsin, were reported today to have decided to shunt their inquiry behind closed doors if it shows signs of going the way of the Army-McCarthy hearing.

Members said the six-man special committee set up to study a move to censure McCarthy had agreed informally to do all it can to avoid what many Senators described as "circus" atmosphere. The group's success along this line appears to depend somewhat on McCarthy's attitude at the hearings now scheduled to open Aug. 30.

McCarthy is known to have told friends he intends to cooperate with the committee, doing all he can to get an early Senate vote. He told reporters his cross-examination of witnesses—which he may conduct personally—"will be kept at a very minimum." The reporters remembered McCarthy insisted at the Army-McCarthy hearing that his long cross-examinations were necessary.

McCarthy said yesterday he has asked the Library of Congress to look up precedents as to whether the Senate should pay for a lawyer to represent him at the hearing. He may not hire one, if he has to pay the cost himself, he said.

New Protest on TV, Radio Bar.

A new protest was made last night against the censure study committee's decision to bar radio and television coverage. Harold E. Fellows, president of the National Association of Radio and Television Broadcasters, announced he had telegraphed the six Senators:

"The great public interest in the subject of your inquiry coupled with the fundamental concept of equal access to all media of public reporting should override any objections based on less relevant considerations. . . . I most urgently request that you reconsider this decision."

From his viewpoint, the earlier McCarthy gets a showdown Senate vote the quicker he will be able to get at his self-assigned task of campaigning for Republicans he would like to see returned to Congress.

McCarthy said he had received a "fantastic" number of requests for appearances, but did not know how long he would be "immobilized" by the hearings.

3 NEW TRAFFIC LANES PLANNED FOR EXPRESSWAY

Continued From Page One.

cent of the Express Highway traffic originated south of Clayton road and 35 per cent north of it. This means that upward of 65 per cent of the traffic now passing through the Skinker boulevard intersection would be diverted to the Daniel Boone Expressway, thus materially relieving congestion at Skinker."

At Jefferson City, Rex M. Whitton, chief engineer of the Highway Commission, pointed out that plans of the commission for the Daniel Boone Expressway include 11 grade separations, either through underpasses or overpasses. They would be at Brentwood boulevard, Hanley road, Laclede Station road, Boland avenue, Claytonia terrace, Big Bend boulevard, Highland, Bellevue, McCausland, Clayton and Oakland avenues.

Whitton denied assertions by some residents of Richmond Heights that the expressway would create barriers to the movement of fire and police equipment.

Highway separations would include walkways for pedestrians, including school children, he added, in denying charges the highway would create additional hazards for school children.

"As to charges that property damage will not be compensated," Whitton said, "the damage resulting from construction of the expressway will be settled on the basis of appraisals by qualified and competent appraisers."

PRESIDENT RULES OUT PREVENTIVE WAR AGAINST REDS

Continued From Page One.

diplomatic relations with Russia could not serve our own interests.

Our only hope, he continued, is to improve the U.N., and if anyone will sit down and study the conflicting views about the United Nations and not shoot from the hip he will arrive at similar conclusions.

Another reporter remarked that there recently had been "talk in high places" about the possibility of preventive war. He asked for the President's views.

Mr. Eisenhower recalled that there had been talk of a preventive war since the earliest days of Adolf Hitler but it is just impossible in these days and times of atomic fission and fusion.

What is a preventive war? he asked, and in reply to his rhetorical question, he said that if it means anything it meant a quick police action to prevent a great cataclysm.

A preventive war in that sense, he asserted, is an impossibility now because how could you have such a thing and not leave several cities in ruins, with many thousands dead, their transportation destroyed and their sanitary systems gone.

That, he emphasized is not prevented war—it is war. He did not believe such a thing possible and he would not discuss it with anybody who advocated it.

Asked About Other Reasons.

Another reporter observed that the President appeared to be ruling out a preventative war on military grounds only and asked whether there were not other reasons against it.

The President appeared slightly annoyed at the seeming naivete of the question and said that of course there were also other reasons, such as moral and political. But, he addd, the whole thing is so completely unthinkable there is little reason to give reasons against it.

He recalled, with a smile, that A. Conan Doyle had written a story called "The White Company" in which a monk tried to give seven reasons why he had left the church. The first reason, the President said, was that the monk was thrown out—so no body cared to listen to his other reasons.

On a similar line of questioning, a reporter recalled there had been recent settlements in the Suez and in Iran and asked whether the international situation was moving toward war or peace.

Observing that this was a comprehensive question and that time was limited, the Chief Executive replied that a year ago there were wars going on in Korea and Indochina; there was a highly dangerous situation in Iran where the Tudeh Communist party was using its power to lead the country further away from the West; in Egypt the situation was no better for potential damage to the United States and there was a bad and growing threat in Central America.

In not all of these instances, he continued, have the problems been solved. The wars in Korea and Indochina, he said, were in political settings which made decisive victories impossible and any settlement was bound to be less than satisfactory.

In both these countries, he added, we have a chance to do something constructive to improve the lot of these people—to build alliances, to make the peoples true partners in the free world.

In Iran, he said, the situation has been greatly ameliorated and we are hopeful that the income of the country (from the oil companies) can be used to raise the standard of living.

The situation in Egypt, he said, is immeasurably better, due to patience and the refusal to be stampeded; the sovereignty of Egypt has been clearly recognized.

Adding these up, the President said the free world now has a better chance than a year ago to use its brains, its intelligence, understanding and wealth to build a structure which will be impervious against Communist assault, whether this comes in the form of subversion, bribery or force.

If we do this, he said, there will be no war.

A reporter asked whether British Prime Minister Churchill had been talking only about hydrogen and other new weapons when he recently said existing defenses, such as those at Suez, were obsolete. Churchill explained that he had been wrong in the past about these defenses.

The President said it would of course be wrong to minimize the effect of the H-bomb on the thinking of people here and elsewhere but that actually we are living in a world of incessant change and we should not be proud of what was said a year ago.

Our job, he added, is to find a program that is good for today and the proximate future. Some people, he observed, want to think they were right from the time they were born. Personally, he said, he is sure he has been wrong a good share of the time and what we have to do is to meet problems as they come up.

The President said in reply to a question that he feels that John Peurifoy, American Ambassador to Guatemala, did an excellent job during the recent uprising there which led to overthrow of the Communist-controlled regime. The President said Peurifoy was assigned to Guatemala because of his diplomatic experience.

AIRLINERS BRUSH WING TIPS

LONDON, Aug. 11 (UP) — London airport reported tonight that a British airliner carrying 33 persons and a Skymaster four-engined airliner carrying an undetermined number of persons brushed wing tips in a cloud bank over Le Bourget airfield outside Paris today.

Both planes landed without injury to any passengers.

LACLEDE ASKS TO END GAS RATE REFUNDS

Requests Permission to Keep $229,419 of $2,627,916—Can't Find Recipients.

By the Post-Dispatch Jefferson City Correspondent.

JEFFERSON CITY, Aug. 11—Laclede Gas Co. today asked the State Public Service Commission for permission to terminate proceedings in which it was ordered to refund $2,627,916 in rate rebate to customers, representing a differential in the cost of natural gas.

At the same time the utility asked permission to retain $229,419 of the amount to be refunded, which it said would be used for improvements and "the general benefit of all customers." The company said the amount represented money originally designated to be refunded, but that intended recipients could not be located.

The commission, which ordered the refund in May 1953, after the Federal Power Commission ordered a reduction in the amount paid by Laclede to the Mississippi River Fuel Co. for natural gas from Louisiana, set Sept. 15 for a hearing on the request.

The company had been granted one year in which to complete the refund. Its petition said it completed the action, except for those customers who could not be found, last Saturday.

U.S. PILOT FLIES MONOPLANE UNDER TWO LONDON BRIDGES

LONDON, Aug. 11 (UP) — A daring American pilot flew a rented monoplane under two traffic-jammed bridges spanning the Thames in the center of London today.

The airman, identified by the flying club that rented the plane to him for $10 as A. G. Thompson, sent motorists and pedestrians scurrying for cover as he maneuvered the light plane between the roadway and upper platform of a double-decked Tower bridge, and then dived down almost to water level and roared under London bridge.

O'DWYER MEETS WITH U.S. INTERNAL REVENUE AGENTS

MEXICO CITY, Aug. 11 (UP) —Former Ambassador to Mexico and one-time New York City Mayor William O'Dwyer today kept what he describer as "a very important appointment" with United States Internal Revenue agents.

Informed sources said the United States agents requested the meeting to discuss O'Dwyer's income tax returns for 1949 and 1950.

O'Dwyer refused to comment on the nature of the business to be discussed.

Wine Filling Station.

BARCELONA, Aug. 11 (INS)— Seven "wine pumps," similar to those used for gasoline, are being installed here to encourage wine-drinking. The wine pumps will contain good-quality wine for sale by the litre (about one and three-quarter pints).

SAFE WITH $500 STOLEN FROM OFFICE ON LINDELL

A 300-pound safe containing $500 was stolen last night from the office of the Universal C.I.T. Corp., at 3940A Lindell boulevard, police reported today.

Entrance to the offices was gained by forcing the front door, through which the safe was carried to a machine and hauled away.

PORCELAIN INSIDE AND OUT
FRIGIDAIRE
BEST TRADES
OPEN EVENINGS
EASY TERMS
SOUTHSIDE
RADIO AND FURNITURE
3630 S. Grand PR. 6-3000

NEW STORE 926 McKNIGHT
3 HOUR QUALITY CLEANING SERVICE
MON. thru SAT.
IN BY 2, OUT BY 5
4235 Hampton
5711 Delmar
8841 Chippewa
3551 Arsenal
814 Washington
6-HOUR SERVICE at Our Branches
IN BY 10 A.M. — OUT BY 4 P.M.
6203 Easton 6627 Delmar 3334 S. Grand
3605 Castleman 412 Washington
402 De Balliviere 6208 Natural Bridge
926 McKNIGHT
HAMPTON CLEANERS AND SHIRT LAUNDRY

Because we've been a quality specialty store for 58 years
we're offering to all our customers
A "thank you" special
COATS, that usually would sell from 69.98 to 89.98
specially priced to match our age $58

FALL's FASHION FABRICS: Kohinoora plushes, Pastelle chinchilla, imported tweeds, Anglo's Kashimb, Forstmann's, Hockanum's suede cloth, Bruce's Mirabella and many others.

1955 STYLES: Full-length casual, sport and late-day styles—from the cardigan to the big-caped collared styles—many with the newly slimmed, easy lines—many with insulated Milium* linings.

RICH FALL COLORS: Oxford grey, taupe, beige, nutria, teal, nude, rosewood, turquoise, red, black, navy, caviar grey.

SIZES: 8 to 18—in regular and petites.

SALE DOWNTOWN, HAMPTON AND CLAYTON
Downtown open Thurs., 11:30 to 8:30; Hampton open Thurs., Fri., 9:30 to 9:00; Clayton open Thurs., 9:30 to 5:30, Fri. 12:30 to 9:30

OUR SWEET SHORT STORY

Bermuda shorts, that is—and what girl would do without 'em. Here, the trimmest pair yet in wool flannel. Black charcoal, navy heather, camel or brown. 10.95. And telling tales around school—our cotton shirt-of-distinction has chevron trim down the front and round the cuffs—its own belt. White with black. 8.95. For a change—our striped oxford cotton shirt, also self-belted. White and gold, turquoise or red. 7.95. Everything, 10 to 18. Matching buckle shoe, 6.50.

Peck and Peck
909 LOCUST STREET, ST. LOUIS • 7734 FORSYTH BOULEVARD, CLAYTON
BOTH STORES OPEN MONDAY UNTIL 8:30

HOWARD DOYLE DIES, EX-U.S. ATTORNEY

Succumbs to Heart Ailment in Decatur Hospital—Was 61 Years Old.

By a Special Correspondent of the Post-Dispatch.

DECATUR, Ill., Aug. 11—Howard L. Doyle, who resigned under fire in 1953 as United States Attorney for the Southern District of Illinois, died today of a heart ailment at St. Mary's Hospital. He was 61 years old.

Doyle quit the federal post in January 1953 while his admitted failure to report all of his $85,317 income from private law practice was under investigation by the Government. He had been under suspension at his own request since October 1952.

Doyle, a Democrat, was serving his fifth successive term as United States Attorney, at Springfield, when he resigned. He was a former president of the Association of United States Attorneys.

It was disclosed by the St. Louis Post-Dispatch in April 1952 that Doyle's outside interests were under investigation by a House subcommittee to determine whether his private law practice conflicted with his official duties as Government prosecutor.

At that time the subcommittee was interested particularly in Doyle's appearances in a suit filed in Peoria to construe terms of an $11,000,000 trust agreement made by American Distilling Co. of New York.

Doyle admitted in testimony in October 1952, that he "overlooked" reporting $5000 income from American Distilling Co. in his tax return for 1945. He filed an amended tax return a week before he testified, he said, and paid the tax on the $5000.

The federal official also testified that he had kept no records of personal income or expenses during the last 10 years, declaring: "I just kept memoranda and destroyed them."

As a witness before the House Judiciary subcommittee, Doyle said he received $49,500 in fees from American Distilling Co. from 1941 through 1950, when he was United States Attorney.

Doyle's income tax returns showed he had reported gross income from the Government and from outside sources totaling $141,989 in the period 1945-50. The greater part of his $93,524 outside income came from legal fees.

Doyle said eight companies had employed him as attorney. He insisted that his services at all times were in local matters before courts or state liquor control commissions. None of the cases involved the Federal Government, he said.

Last week a two-day fire at American Distilling Co.'s plant at Pekin, Ill., killed six persons, injured 33, and caused more than $7,500,000 damage.

Dies

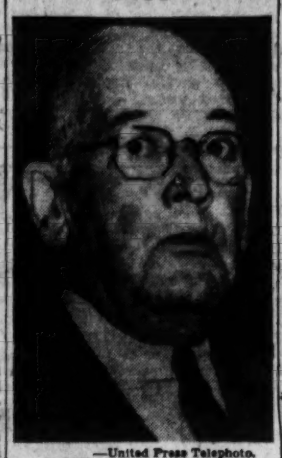

—United Press Telephoto.
HOWARD L. DOYLE

FIRE CAUSED BY LIGHTNING DAMAGES HOME IN COUNTY

Fire caused by lightning did an estimated $1000 damage to the attic of the home of Mr. and Mrs. Walter L. Trampe, 1640 Topping road, St. Louns county, today.

Manchester volunteer firemen had to chop a hole in the roof to extinguish the blaze, which was confined to the attic.

Firemen said lightning had struck a chimney about 7 a.m. and followed pipes into the attic. Mrs. Trampe discovered the fire when she was awakened by the smell of smoke.

PORTUGAL QUESTIONS 'ACCEPTANCE' BY INDIA

Wants Inquiry by Impartial Teams on Both Sides of Frontier.

LISBON, Aug. 11 (UP)—The Portuguese Foreign Office said today that India's "acceptance" of Portugal's proposal for an impartial inquiry into their dispute over "Portuguese territories in India was more apparent than real.

A Foreign Office spokesman said:

"Unfortunately (New Delhi) only seems to accept what is proposed. In reality, in place of acceptance, there is misrepresentation and dilatoriness."

He said India mentioned an inquiry only of the "situation of Portuguese possession" whereas Portugal insists that impartial teams investigate on both sides of the frontier.

The spokesman said the Indian note also failed to state whether Portugal's proposal would be acted on fast enough to head off violence threatened this week. "Liberation" groups have scheduled a "passive resistance" march on the Portuguese enclaves.

LISBON, Aug. 11 (AP)—Premier Antonio Oliveira Salazar yesterday stressed Portugal's determination to maintain control of its colonies. In a 45-minute radio speech he charged India with hostile action against the interests of the Portuguese territories in India and termed the moves a "weapon of petty politics."

Referring specifically to Goa, Salazar said there was no ground for "denying it the right to exist in the political framework of the country which gave it life."

He added that if Goa's legal position is difficult for India to understand, it likewise would be hard for the world to understand that Hawaii and Alaska form part of the United States.

Salazar said that unless India "melts down and recasts her own personality it is to be feared that some day she may again be a victim of new divisions and a prey of new conquerors."

DiFranco
Birchcraft
for Young Moderns
OPEN EVENINGS TO 9
SAT. 'TIL 6

BUY STORM WINDOWS FROM AN AUTHORIZED
ALSCO DEALER
MO. 4-9286

Frigidaire ROOM AIR-CONDITIONER
SOLD OR RENTED AT LOW COST
Rentals applied to purchase, if desired
Air Guard FR. 1-2992
3039 OLIVE

FILL YOUR WANTS FROM WANT ADS

DIVIDENDS can pay for your VACATION

Let us show you how dividends from common stocks can help you pay for your vacations. Put your money to work now earning 4% to 6%.

Ask us about our Periodic Investment Plans and discover how easy it is to invest in your future. Call, or mail the coupon below.

REINHOLDT & GARDNER
(MEMBER NEW YORK STOCK EXCHANGE)
400 LOCUST ST. LOUIS 2, MO. CEntral 1-6640

P-D-8-11
Gentlemen: Please send me information on your P.I.P.
Name _____
Address _____ Phone _____

LOOK TO LUDWIG! 78th Anniversary SALE

Beautiful New Piano only $495
as low as $25 down!
SPECTACULAR SAVINGS ON
Floor Samples—Demonstrators
Pianos—Organs—Band Instruments—Accordions—Guitars
PIANOS UP TO 1/3 OFF!
DOUBLE TRADE-IN ON YOUR OLD PIANO!
NEW SPECIAL LOW RENTALS ON PIANOS—Only $7.80 Monthly!
LOW RENTAL ON BAND INSTRUMENTS—Only 78c Weekly!
COME EARLY WHILE OUR STOCK IS STILL COMPLETE!
LUDWIG MUSIC HOUSE
Henry C. Ruester, President
709 Pine, CEntral 1-1825 3535 South Grand, PRospect 2-3688

At Selle's . . ANOTHER SHIPMENT OF Imported GENUINE Blackforest Cuckoo Clocks

Hand Carved
Self Adjusting
3 Birds
5 Leaves
12 Inches
$23.10 Value
Special
$14.95 Federal Tax Included
You'll Never Be Lonesome With a Cuckoo Clock
Pay $3.00 Monthly If You Wish
Mail Orders Filled
Phone GA. 1-0446
Selle Jewelry Company 809 OLIVE

WANT THINGS? WATCH THE WANT ADS!

ALPACA

The furry, cozy cloth coat with Milium insulation

$59.98

Luxuriously warm, deep Alpaca pile with cotton backing . . . as versatile as that coat of neutral blonde or platinum. Milium lining assures warmth without weight. Sizes 8-18 in group. Rich one style from our collection of Alpaca shorties and full lengths, some. Three $49.95 to $79.95. SBF Budget Coats, Fashion Floor, Third

Kashmoor's Sports Car colors:

JAGUAR FLAME
ELDORADO NUDE
BRISTOL GREY
M.G. BLUE
ROLLS BLONDE
BENTLEY RUSSET
LANCIA WINE
HEALY GREY-TAUPE
FIAT GREY-BLUE

CARESSABLE KASHMOOR

Velvety-soft 80% wool, 20% nylon . . . plus Milium insulated lining! Only to be found at SBF!

$85

A new interest in an old love! Ever-favored, hand-tailored Kashmoor coats are right in the trend to soft-touch fabrics and brightened colors. The styles have the silhouette news of supple, graceful lines. Milium-insulated linings assure all-weather comfort, warmth without weight. Regular and petite sizes 8 to 18 in the group.

SBF Coat Salon—Fashion Floor, Third

Open Thursday night! Shop 9:30 a.m. to 5:30 p.m.

Stix Baer & Fuller

Come in and talk to the folks at Hess & Culbertson...

...about

BUYING DIAMONDS ON CREDIT

YOU ACTUALLY *PAY LESS* buying a diamond on credit from Hess and Culbertson. Prices and quality are so misleading that you'll SAVE MONEY by shopping at this store which for three-quarters of a century has built a reputation for quality and value . . . where you are offered the expert advice of thoroughly trained and experianced Gem Experts.

A. $440 B. $572 C. $527.50

Pay 10% Down, Balance Monthly.

Prices Include New Low 10% Federal Tax

NINTH AND OLIVE
ST LOUIS 1, MO

Hess & Culbertson JEWELERS

ANTI-VARGAS RIOTS FLARE UP IN BRAZIL

Newspaper Supporting President Damaged—Auto Is Set Afire.

RIO DE JANEIRO, Aug. 11 (AP) — Rioting by persons opposed to President Getulio Vargas flared in the Brazilian capital today.

Hundreds of persons demonstrated in front of the newspaper O Radical, which supports Vargas, then marched to the local offices of Vargas's Brazilian Labor party and set fire to an automobile they suspected of being used in political campaign work. The newspaper plant suffered some damage.

The rioting came amid mounting demands for the ouster of Vargas in the wake of an assassination attempt on an editor opposed to the Vargas regime.

In the Chamber of Deputies, Aliomar Baleeiro, spokesman for the opposition National Democratic Union (U.D.N.), called for Vargas's removal so no "suspicion of partiality" could be directed at the investigation into the shooting of Editor Carlos Lacerda.

Lacerda identified Jose Antonio Soares, described as an employe at Vargas's palace, as the man who fired the shots which wounded him slightly and killed Maj. Ruben Vaz last Thursday.

Leaving Plane at 500 M.P.H.

—United Press Telephoto from Defense Department.

Air Force CAPT. EDWARD G. SPERRY dropping from B-47 jet bomber flying 500 miles an hour at altitude of 10,000 feet in test of automatic ejection system.

ORPHAN GIRL APPARENTLY KIDNAPED FOUND UNHARMED

NORTH BERGEN, N. J., Aug. 11 (AP)—Three-year-old Sharon Yacko, missing from an orphanage here since Saturday, was found unharmed last night on the steps of St. Joseph's Church in Union City. She was unable to give police a coherent account of what had happened to her.

Sharon apparently was kidnaped from the Barbara Givernaud Orphanage, a Roman Catholic institution, early Saturday.

AIR FORCE TESTS NEW DOWNWARD EJECTION SEATS

BALTIMORE, Aug. 11 (AP)—The Air Force has announced four volunteers successfully made tests of new downward automatic ejection seats from a jet bomber over the Gulf of Mexico.

Headquarters of the Air Research and Development Command said the four made 17 jumps from a hatch in the bottom of a B-47 bomber flying 250 to 500 miles an hour at 10,000 feet.

Ejection seats for pilots of high-speed jets have been used for some time, but they have always shot upward out of the plane. The Air Force said this is not feasible in some planes now in use or in the development stage. Downward ejection was designed for some crew positions on the B-47 and the B-52, it explained yesterday.

The new ejection seat is mounted on rails and is driven downward and out of the plane by the explosion of a powder cartridge. The jumper is released from the seat and his parachute is opened automatically by special explosive and timing devices.

ST. LOUIS POST-DISPATCH
Founded by JOSEPH PULITZER Dec. 12, 1878
Telephone MAin 1-1111—Address 1111 OLIVE ST. (1)
Published Daily by The Pulitzer Publishing Co. Entered as second-class matter, July 17, 1879, at the post office at St. Louis (1), Mo., under the act of March 3, 1879.
MEMBER OF THE ASSOCIATED PRESS and AUDIT BUREAU OF CIRCULATIONS
The Associated Press is entitled exclusively to the use for republication of all the local news printed in this newspaper, as well as all Associated Press news dispatches.
SUBSCRIPTION RATES:
By carrier in Greater St. Louis: Daily $1.25 a month; Sunday 15c a copy.
By Mail (Payable in Advance).
MISSOURI, ILLINOIS and ARKANSAS (Applicable only where local dealer service is not available).
Daily and Sunday, one year — — — $17.00
Daily, without Sunday, one year — 9.50
Sunday only, one year — — — 7.50
ALL OTHER STATES, MEXICO, SOUTH AMERICA and PAN AMERICAN COUNTRIES
Daily and Sunday, one year — — — $22.50
Daily, without Sunday, one year — 15.00
Sunday only, one year — — — 7.50
Remit either by postal order, express money order or St. Louis exchange.

Mexican Labor Leader Killed

MEXICO CITY, Aug. 11 (AP)—Alfonso Mascarua Alonzo, motion picture labor leader, was stabbed to death today by two unidentified men as he stepped from his automobile in front of his home.

MORE and MORE SAVERS Are Turning To Roosevelt Federal

Yes, the past year has seen a 22% increase in savers and an increase of over $9,000,000 in assets . . . positive proof that more and more savers are putting their money in Roosevelt Federal.

Why don't you save here, too? You'll find . . .

CONVENIENCE Two offices to serve you.

SAFETY $10,000 Federal Savings and Loan Insurance.

PROFIT Substantial dividends paid semi-annually.

ROOSEVELT FEDERAL SAVINGS & LOAN

9TH & LOCUST ★ ST. LOUIS (1)

NORTH SIDE OFFICE--3607 N. BROADWAY-7

MEMBER FEDERAL SAVINGS AND LOAN INSURANCE CORPORATION

Kline's

Four ways to pay . . . cash, charge, Will-Call, budget account!

Fur products labeled to show country of origin of imported furs.

Our annual August Fur Event brings you fashion excitement in

Fur Jackets...

Luxury furs in jackets long or short . . . new fashion interest galore at a special August price that's real news, too . . .

$298

(And remember . . . this year the federal excise tax is only 10%)

- Luxurious seven-stripe sheared beaver jackets!
- Stunning dyed Japanese mink spencer jackets, cape jackets!
- Honey beige dyed squirrel and natural Siberian squirrel jackets!
- Smart grey Persian lamb jackets with push-up sleeves!
- Handsome 26-inch length black-dyed Persian lamb jackets!
- Cape of Good Hope dyed seal jackets, 26-inch length!
- Grey Persian lamb jackets with double pockets, braid trim!

Kline's Downtown only, third floor . . . shop Thursday 9:30 to 8:30

Scruggs Vandervoort Barney

SHOP DOWNTOWN THURSDAY 9:30 to 5:30
ODD LOTS . . . SAMPLES . . . IRREGULARS!
NO MAIL, PHONE ORDERS
NO C.O.D.'S OR WILL-CALLS
ALL SALES FINAL

DOWNSTAIRS STORE

BIG BARGAIN CLEARANCE

3.99 TO 12.95 SUMMER DRESSES

3.99-5.98 value	6.98-7.95 value	8.98-10.95 value	12.95 value
$3	$4	$6	$8

• Juniors', Misses', Women's, Half Sizes, Supers!

8.98 TO 16.95 WOMEN'S SUITS

Misses', Women's, Juniors' sizes in nylon cord, novelty rayon, linen-look. $4

20—8.98 BLACK FAILLE DUSTERS — — — — — $3
16—24.95 TOPPERS, DUSTERS — — — — — — $8

2.98 SLIPS, GOWNS, PETTICOATS

Plisse slips, nylon trim, 32-40. Ripple sheer plisse gowns, 34-38. Plisse can can petticoats. 1.39 ea.

FULL-FASHIONED HOSIERY

Irreg. 1.95 stretch top dress sheers, 9-11. Irreg. 1.65 dark heel sheers, 8½-11. 68c pr.

120—Irreg. 1.35 NYLON HOSIERY — — — — 50c
2400—39c ANKLETS AND SOCKS, some irreg. — 18c
27—Irreg. 1.65 WHITE NYLON HOSE — — 25c
350—$1-$2 COTTON BRAS, some irregs. — — 50c
19—$5 MESH GIRDLES, FOUNDATIONS — — $2
120—Irreg. $5 NYLON LENO GIRDLES — — — $2
220—Irreg. 2.98 NYLON GIRDLES — — — — $1
180—2.98 TWO-WAY STRETCH GIRDLES — — 1.50
190—Irreg. 69c RAYON KNIT PANTIES — — 25c
25—3.99 ORGANDY PETTICOATS — — — 2.99
56—2.98 BOUFFANT PETTICOATS, nylon — 1.99
109—2.98 COTTON SHORTY PAJAMAS — — 1.50
56—3.98 COTTON BALLERINA PAJAMAS — 2.99
120—2.98 NYLON-ACETATE KNIT SLIPS — — 1.88
260—1.25 NYLON TRICOT PANTIES — — — 59c
620—Irreg. 69c-89c RAYON KNIT PANTIES — 38c

2.99 DAYTIME DRESSES, SEERSUCKER

No-iron! Pinafores and sundresses; checks and prints; misses', half sizes. 1.99

2.99 WOMEN'S SHIRTTAIL PLAYSUIT

No-iron playtone with plastic belt; one-piece . . . wear as blouse, or over swim suits. 32-38. Cherry or turquoise. 1.50

3.99 WOMEN'S DAYTIME DRESSES

In washable linen-look butcher rayon with white schiffli embroidery. Navy, pink, aqua. 2.99

168—59c SEERSUCKER BILL CAPS — — — — 25c
132—3.99 ONE-PIECE PLAYSUITS — — — — $3
38—5.98-6.98-7.98 TERRY DUSTERS — — — $5
31—8.98-10.98 WOMEN'S SWIM SUITS — — 3.50
86—3.98 SLEEVELESS ONE-PC. PEDAL PUSHERS — — — — — — — — 2.99
89—3.98 WOMEN'S NYLON-LINEN SKIRTS — 2.99
57—2.99 WOMEN'S SKIRTS, asst. fabrics — 1.99**
141—$1 WOMEN'S NYLON GLOVES — — — 50c
452—1.98-2.98 WOMEN'S HANDBAGS — 99c-1.99*
56—4.98-6.98 WOMEN'S UMBRELLAS — — — $2
600—$1 FRUIT, FLOWER EARRINGS — — — 50c*
626—59c-$1 ASST. EARRINGS — 19c, 29c, 39c*
236—$3-$4 MATCHING JEWELRY SETS — — — — — — — — — — 1.50 ea. pc.*

2.99-6.95 SUMMER SHOES

Dress shoes, white flats, wedge casuals and washable fabric casuals. Broken sizes. 1.29

180—1.99-3.99 CHILDREN'S SANDALS — — — 1.29
175—2.99-4.95 SUMMER CASUALS, FLATS — 1.99**

59c TOTS' BOXER SHORTS

Twills, prints, broadcloth and plisse; fast colors; 2, 4, 6. 29c

2.98 GIRLS' SUN DRESSES

Sleeveless; embossed fabrics in pastels; some with boleros; 7-12. 1.99

4.98 TEENS' PRINT SKIRTS

Fast color cottons; flared, full pleated or 3-tier gathered; 24-28, 10-14. $2

50—Irreg. 3.98 TEENS' ORLON SWEATERS — 75c
240—1.29 GIRLS' 2-PC. SUN SUITS — — — 75c**
150—1.98 TOTS' SLEEVELESS SUN DRESSES — 1.50
60—1.98 TOTS' 2-PC. SUN SUITS — — — — 1.50
75—1.98 TOTS' 2-PC. CABANA SUITS — — 1.50
675—1.39-1.69 TOTS' SUNWEAR — — — — 75c
380—79c TOTS' BLOOMER SUN SUITS — — — 50c
310—79c TOTS' BOXER SHORTS — — — — — 50c
580—$1 GIRLS' BOXER SHORTS, denim — — — 50c

1.99 MEN'S COTTON SPORT SHIRTS

Short sleeves; cool and comfortable; some plisses in group; S, M, L. 1.39

2.99-4.99 MEN'S WASH SLACKS

Washable cotton slacks in assorted colors and sizes. Terrific buy! 1.49

2.99-3.99 MEN'S SWIM TRUNKS

Firsts, samples and irregs. from top maker! Briefs, boxer styles; S, M, L. $1

150—5.98 MEN'S GABARDINE SLACKS — — — 3.99
68—1.29-1.98 BOYS' SWIM TRUNKS — — — — 50c
129—2.99 BOYS' WASH LONGIES — — — — — 1.25
150—1.98 BOYS' POLO SHIRTS, collar styled — 75c
150—2.99 MEN'S NYLON SPORT SHIRTS — — — $1
250—69c MEN'S SHORTS, ATHLETIC SHIRTS, — 48c
300—85c MEN'S COLORED T-SHIRTS — — — — 50c
500—39c MEN'S HANDKERCHIEFS, Irish linen — — — — — — — — — — 4 for $1
265—79c BOYS' DENIM SHORTS — — — — — 29c
210—5.98-7.95 MEN'S ROBES, denim, plisse, some irreg. — — — — — — — — — — 2.99

Save 33⅓, 60% on Cotton Loop Rugs

IN VARIOUS COLORS:

45—3.59 SIZE 24x48, colors — — — — — — 1.95
25—4.99 SIZE 30x54, colors — — — — — — 2.99
50—5.99 SIZE 3'x5', colors — — — — — — 3.99
43—9.79 SIZE 4'x6', colors — — — — — — 5.99

IN WHITE OR OYSTER:

33—Irreg. 7.95 SIZE 24x28 — — — — — — 3.79
55—Irreg. 9.95 SIZE 27x54 — — — — — — 5.20
14—Irreg. 14.95 SIZE 3'x5' — — — — — — 7.99
54—Irreg. 23.95 SIZE 4'x6' — — — — — — 8.99

40—5.99 NYLON RUFFLE CURTAINS — — pr. $3
350—98c DRAPERY REMNANTS — — — — — yd. 25c
94—1.59 TIER CURTAINS — — — — — — — pr. 96c
188—Irreg. 75c NYLON MARQUISETTE, remnants — — — — — — — — — — yd. 19c
45—1.98 54" RAYON SUITINGS — — — — yd. 50c
300—49c STRIPE COTTON CHAMBRAYS — yd. 19c
150—39c PLISSE REMNANTS — — — — — yd. 19c
84—$1 36" WHITE TERRY CLOTH — — — yd. 66c
414—39c TARLATANE, white, colors — — yd. 19c
42—Irreg. 8.95 COTTON QUILTS — — — — $5
36—3.98 3-pc. BATH MAT SETS, wine — set 1.99
32—Irreg. 2.98 PRINT TABLECLOTHS, 54x54 — 1.19
75—1.69 FEATHER PILLOWS — — — — — — 99c
165—89c MULTI STRIPE BEACH TOWELS — — 59c
127—1.69 COTTON TIERS, PILLOW SHAMS, ea. 35c
88—2.99 QUILTONE COTTON BEDSPREADS — $1
153—2.49 QUILTONE COTTON VANITY SKIRTS OR TIER CURTAINS — — — — ea. 1.00
29—1.99 QUILTONE COTTON PILLOW SHAMS — — — — — — — — — — ea. 49c
46—5.98 CHROMSPUN TAFFETA SPREADS, plaid — — — — — — — — — — ea. $3
29—4.99 CHROMSPUN DRAPES — — — — pr. 2.79

*Plus tax
**Broken sizes

DOWNTOWN: TENTH AND LOCUST

Hoover Assails 'Unrestrained Presidential Actions' in Iowa Talk

Misuse of Powers in Democratic Administrations Has Shrunk Freedom, Spread Communism, He Says.

(Partial Text on Page 1B).

MASON CITY, Ia., Aug. 11 (UP)—Former President Herbert Hoover today wound up his sentimental return to the state he left 70 years ago a a poor orphan.

Hoover celebrated his eightieth birthday yesterday in the town of West Branch where he was born. Twelve thousand Iowans turned out for his giant birthday party and heard him warn against "unrestrained presidential actions."

He spent the night near here at the farm home of Hanford MacNider, minister to Canada under his administration, and ate breakfast at the hotel Hanford.

Hoover dedicated a school here today and then left by private plane for Cedar Rapids, Ia.

He spoke briefly and, addressing his remarks to children, told them of the heritage of national liberty and personal freedom.

"You will be surrounded by Government for the next 60 to 70 years," he said. "It's up to you what you do about it."

Old-Fashioned Welcome.

Hoover received an old-fashioned Iowa welcome at West Branch, where he was once known as "Young Herb," the village blacksmith's son.

To climax the day he stood on a sun-drenched platform set up in a park and condemned the Roosevelt and Truman Administrations—those which followed his term in the White House—for helping "spread Communism over the earth."

"Unrestrained presidential actions have resulted in a shrinking of human freedom over the world," he said. "From these actions came the jeopardies of the cold war. . . . We must make such misuse of power forever impossible."

Lists Results of Abuses.

Hoover, who was also speaking to a national radio and television audience, said such "unrestrained" actions had these results:

1. The recognition of Soviet Russia, "which opened the headgates for a torrent of traitors."

2. The Tehran agreements that "extinguished the liberties of tens of millions of people."

3. "Appeasement and surrender at Yalta of 10 nations to slavery."

4. "The secret agreement with respect to China which set in train the Communization of Mongolia, North Korea and all of China."

He added "I have no fears of this evil from President Eisenhower, but he will not always be President."

Hoover's First Job.

Hoover recalled how his parents came to Iowa from Ohio in a covered wagon, only to die before he was 10 years old. In those days West Branch families took turns feeding him and his first job was picking potato bugs at one cent a hundred.

"Eighty years is a long time to live," the former President said. "I have witnessed the legacy of war in doubting minds, brutality, crime and debased morals. Moreover, I have witnessed . . . the working of the philosophy of that anti-Christ, Karl Marx."

He had bitter words for "fuzzy minded intellectuals" who want a "welfare state" and said the right to vote should be taken from "spies and traitors."

Communists find their best recruiting grounds among such intellectuals and "labor leaders," he said.

"Many of these spies and traitors when exposed sought sanctuary for their infamies in the Fifth amendment," he said. "Such a plea of immunity is an implication of guilt.

"Surely these people should not have the right to vote or hold office."

SPEEDER LEADS POLICE ON WILD CHASE OVER RIVER

A man who said he was Zellman Robinson of St. Louis, accused of leading East St. Louis police a wild chase across Veterans' Bridge at speeds up to 80 miles an hour, was held on eight traffic charges today.

Robinson, of the 4400 block of Cote Brilliante avenue, was stopped by Sgt. Walter Kloczak and Patrolman John Gray when they saw his automobile speeding near Collinsville avenue. He was directed to drive to the police station.

Instead, the officers reported, Robinson turned off on a side street, sped over Collinsville avenue and passed the bridge toll station at 70 miles an hour. The chase ended in St. Louis at Franklin avenue and Broadway where Robinson's machine struck another automobile, causing minor damage.

One shot was fired by police during the chase. Charges against Robinson included speeding, reckless driving, passing stop signs, failure to pull over when directed to do so and disorderly conduct. A companion, Miss Mary Ann Wallace, 3500 block of Laclede avenue, was charged with disorderly conduct. Both are Negroes.

POST ASKS ILLINOIS LEGION TO REVERSE SCOUT ACTION

MOUNT VERNON, Ill., Aug. 11 (AP)—American Legion members in Jefferson county have gone on record asking the Illinois American Legion to revoke a resolution withdrawing support of the Girl Scouts of America.

The state organization severed its support of the Girl Scouts at a convention in Chicago last week. The group charged un-American influences exist in Girl Scouts literature.

In a resolution adopted unanimously Monday, the Jefferson county post recommended the withdrawal be replaced with an order "censuring by name any state or national leaders who might be teaching or furthering un-American or unpatriotic material" in the scouting movement.

ENGINEER AT FORD PLANT

Fred C. Spore of 7561 Hiawatha avenue, Richmond Heights has been appointed manager of plant engineering at Ford Motor Co.'s Lincoln-Mercury assembly plant in Hazelwood, it was announced today.

He succeeds James E. Kilzer Sr. of Foristell, who recently retired after 23 years with the company. Spore had been with the Aircraft division of Hussmann Refrigerator Co. before joining Ford in June. During World War II, he worked on the atomic bomb project.

PIANO? See The Great GULBRANSEN KIESELHORST FOR 75 YEARS—SINCE 1879 SPINET $375.00 5816 EASTON

Your Friendly Bank UNITED BANK and TRUST COMPANY BROADWAY and WASHINGTON Member Federal Deposit Insurance Corp.

BLUE DIAMOND WAX A paste auto Wax that combines weatherproofing Easily with Carnauba. Easy to use. Simply apply—Allow to dry and wipe off. W. H. STANLEY & CO. 5069 DELMAR FO. 7-0225 Open Mon., Wed. and Fri. Eves.

TREE-RIPENED PEACHES Fine Flavor Yellow Freestone Excellent for all uses Hale Haven & Jubilee $1.75 ½ bu. COOKING APPLES KELLER ORCHARD Olive St. Rd., Creve Coeur, Mo.

LANE BRYANT for Women

Shop Thurs. 11 A.M. 'Til 8:30 P.M.

Fur Cape Stoles

Yours at Only— $25

Rich, luxury-fine furs, long-wearing quality. The cape stole you've dreamed of owning, but was always above your price reach. Values beyond compare. Rich shades of Forest Brown, Harvest Brown or Silver Grey. Sizes for everyone. Come in for the value of a lifetime.

Fur products labeled to show country of origin

Small Deposit Holds Coat—Pay Balance Through Summer

FASHION BASEMENT

Lane Bryant

SIXTH & LOCUST

JAWBONES OF MAN POSSIBLY 600,000 YEARS OLD FOUND

ALGIERS, Algeria, Aug. 11 (AP) — French scientists have found two jawbones which they believe may have belonged to the earliest tool-using human beings yet discovered.

This ape-like creature has been named "Palikao man" after a village near the diggings. He appears to have roamed the southern shores of the Mediterranean about 600,000 years ago.

Prof. Camille Aranbourg of the Paris Natural History Museum head the expedition. Scientists working with him have explained this is the first time remains and tools have been found in the company of fossil animals which can be dated so early. The jawbones belong to what scientists call the Acheulean and Chellean or Abbevillean periods. The Peiping man and Java man are of later date.

There has been a great deal of digging in a sandpit near Palikao since 1870. Recently Aranbourg decided to dig deeper than anyone else had gone before. He found a rich bed of fossils and prehistoric tools, and the two jawbones.

Jaccard's

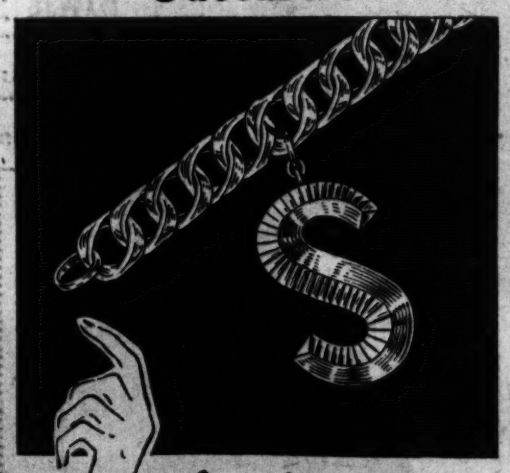

Love Letters Bracelet by TRIFARI

YALE CHS ML

Trifari's newest bracelet is boldly beautiful, and for reasons all your own, it will be even more beautiful to you! Develop yours with your own (or his) initial, name, school letters, etc. Order from Jaccard's.

Golden-toned Love Letter Bracelet with one initial $5.50

Additional initials, each $2.20

Actual size pictured

Prices Include Federal Tax

Write or Call Peggy Brooks for Mail or Phone Orders, CH. 1-3200

MERMOD · Jaccard · KING est 1829

Locust at Ninth • Brentwood at Forsyth

St. Louis 1 • Clayton 5

DOWNTOWN TENTH and LOCUST Scruggs Vandervoort Barney CLAYTON FORSYTH at HANLEY

Shop in Vandervoort's Cool Comfort . . .

Don't let the hot weather ruin your shopping pleasure . . . the temperature at Scruggs-Vandervoort-Barney is always a cool 76 degrees, no matter how sweltering it may be outside. Do your Fall shopping in comfort.

Tawny Leopard Print

Easy cut new cotton flannel dusters

5.98

Smart lounger, realistic leopard print cotton flannel duster, cut full, easy. Giant pockets, turn-back cuffs, metal-like buttons. Natural, red. 10-18.

Not shown. Button-front Princess, 2 pockets. Natural only, 10 to 18 ____ 5.98

WRITE OR PHONE CE. 1-7450

SVB Lingerie—DOWNTOWN, Third Floor CLAYTON, Lower Mezzanine

Cashmere-Look 'Vicara'

Our own label mix 'n match sweaters

Slip on 3.98 Cardigan 5.98

Our exclusive sweaters of 50% Vicara and 50% nylon—knitted to look and feel like cashmere. Short sleeve slip-ons, long sleeve cardigans in white, pink, blue, navy, red, beige. 34 to 40.

WRITE OR PHONE CE. 1-7450

SVB Blouses—DOWNTOWN, Third Floor CLAYTON, Forsyth Level

A. B. C.

Campus-Keyed Hankies

Calendar records "special" dates, 50c ea.

A. Gay four-season print with 1955 calendar! She can circle important dates with a ball point. Choose from green, red, blue, beige backgrounds.

Save! Swiss Prints; Initials 65c ea. 3 for 1.85

B. Reg. 1.00 Hand embroidered Initials on fine Irish linen ____ 3 for 1.85

C. Reg. 1.00 Imported 16" sheer Swiss floral prints, tiny scalloped hems ____ 3 for 1.85

WRITE OR PHONE CE. 1-7450

SVB Handkerchiefs—DOWNTOWN, First Floor CLAYTON, Forsyth Level

Outstanding Once-a-Year Sale!

FABULOUS PHOENIX HOSIERY

Sensational savings! Stock up now! 10 days only!

A short but wonderful opportunity to enjoy fabulous Phoenix full fashioned stockings at these money-saving prices. All beauty-fit proportions in the new season's colors. Also included: Outsize nylons, rayons, cottons. In Rose Beauty, Beige Beauty or Taupe Beauty.

Reg. 1.95—1-A. 66 gauge, 12 denier nylons. Rose Beauty, Beige Beauty or Taupe Beauty. Exquisite sheers to wear with all your new Fall fashions. **1.69 pr.**

3 pairs ____ 5.00 6 pairs ____ 9.95

Reg. 1.50—2-A. Fine 51 gauge, 30 denier nylons. **2-B.** Stretch-Top and cotton foot in Rose Beauty, Beige Beauty or Taupe Beauty. **2-C.** 15 denier Seamfree nylons in same colors. **1.29 pr.**

3 pairs ____ 3.85 6 pairs ____ 7.65

Reg. 1.65—3-A. 60 gauge, 15 denier nylons. **3-B.** 60 gauge, 20 denier. **3-C.** 30 denier Kantruns. Rose Beauty, Beige Beauty or Taupe Beauty. **1.39 pr.**

3 pairs ____ 4.15 6 pairs ____ 8.25

Short sizes 8½-10, med. sizes 8½-11, long sizes 9½-11.

SVB Hosiery—DOWNTOWN, First Floor; CLAYTON, Forsyth Level

SCRUGGS-VANDERVOORT-BARNEY ST. LOUIS 1, MISSOURI

Please send me the following pairs Phoenix nylons

Style	Quantity	Size	Length	Color	Price

☐ Cash ☐ Charge ☐ C.O.D.

Name ____

Address ____

City and State ____

Please add 2% Sales Tax for orders in Missouri.

Delivery charges extra outside our regular trucking zone.

Needlepoint* by Everitt

Saucy Multi-Knit Beret

Easy to wear, easy to pack!

3.98

Perky Needlepoint* beret made of fine wool yarn with the hand-knit look. Wear it at any angle, tilted, forward or straight. Multi colors with predominant red, gray or brown. Solid colors in black, navy, coffee, cornflower, red, olive green, peacock, white. Order several!

*Reg. U. S. Trade Mark

SVB Millinery—DOWNTOWN, Third Floor CLAYTON, Forsyth Level

SCRUGGS VANDERVOORT BARNEY ST. LOUIS 1, MISSOURI

Please send me the following Everitt berets at 3.98:

Quantity	Color	2nd Color Choice

Name ____

Address ____

City and State ____

Cash ☐ Charge ☐ C.O.D. ☐

Please add 2% Sales Tax for orders in Missouri.

Delivery charges extra outside our regular trucking zone.

SHOP THURSDAY DOWNTOWN AND IN CLAYTON 9:30 to 5:30. WRITE OR PHONE YOUR ORDER CE. 1-7450

BUILDER TO TRY TO TRACE $13,000 HE CAN'T RECALL

Apartment Promoter Denies Gifts to FHA Officials, 'Except a Bottle of Whisky.'

WASHINGTON, Aug. 11 (AP) —Tan Woodner testified yesterday that he does not know what became of $13,000 in Government bonds bought with money deposited in the bank account of his blonde television actress former wife.

After a series of questions about the bonds, Senator Capehart (Rep.), Indiana, asked the builder, who has put up $42,000,000 worth of Government-backed apartment buildings, if he ever gave "any Federal Housing Administration official anything of value."

Woodner said no—unless "a good bottle of whisky" could be called a thing of value. He promised to search his vaults and records again to see if he couldn't produce the bonds for the Senate aBnking Committee, or else show evidence of what happened to them.

Woodner, his former wife, Ruth, and his brother and sister testified at a special hearing of the Banking Committee, headed by Capehart, which is looking into alleged irregularities in the federal housing program.

Didn't Know She Had It.

The former Mrs. Woodner, now Mrs. Sidney R. Jackson of New York and Green Farms, Conn., testified she had no idea her former husband put a total of $36,000 into her bank account not long before they split up in 1949. Testimony brought out that $13,000 of the $36,000 subsequently was used to buy Government bonds payable to bearer.

Similarly, Woodner's brother Max, from San Antonio, Tex., and their artist-designer sister, Beverly Woodner, denied knowing a total of $142,000 turned up in their bank accounts in 1949 when the New Yorker was negotiating a $9,000,000 loan to build the plush Woodner apartments here.

Capehart suggested the bank accounts were fattened so Woodner's then wife, his brother and sister could act as co-sponsors of the multi-million dollar apartment project, which won FHA approval in much less than the usual time. FHA required sponsors to show healthy bank balances.

Asked, among other things, if she made it a habit to give her husband signed blank checks on her bank account, the former Mrs. Woodner replied: "I don't recall, but if he asked me to do it I certainly would have done it."

Signed Without Reading.

As for the $36,000, she said that might well have gone back to Woodner in the financial settlement they made when they separated a few months later. There was, she said, a whole sheaf of papers that she signed, and: "It was never my practice —unfortunately for me—to read papers before I signed them."

In fact, she said as she recalled it Woodner held his hand over the contents of some of the documents while she put her signature at the bottom.

Woodner expressed great reluctance to talk about the splitting-up settlement.

He did acknowledge, though, that a $150-a-week employe of his, Edward Jasen, became briefly a millionaire—in name only—as a result of the marriage breakup. He said that because of the "unsettled marital situation" he put the $1,131,545 land, on which the 1139-unit Woodner apartments are built, in Jasen's name, though he himself really owned it.

Jasen then replaced Mrs. Woodner as sponsor of the project, Woodner said, and listed his "net worth" as more than a million dollars.

Asked if this didn't make Jasen's "net worth" statement to FHA untrue, Woodner replied: "I wouldn't say it's not true." He added it was fully satisfactory to FHA.

Questioned About Funds

MRS. SIDNEY R. JACKSON

BEVERLY WOODNER

—Associated Press Wirephotos.

THREE MEN KILLED, TWO HURT IN RAIL CROSSING CRASH

KEOKUK, Ia., Aug. 11 (AP) —Three men were killed and two others were injured last night in a crossing accident south of Keokuk near Alexandria, Mo.

Clifford Ward, 52 years old, Keokuk, and W. W. Schmidt, 52, Donnellson, were killed in the crash at a Burlington railroad crossing on Highway 61. J. W. Daugherty, 53, Donnellson, died today at a hospital here.

R. E. Heaton, 66, and Fred Hitch, 59, both of Donnellson, were in serious condition at a Keokuk hospital today. Ward was president of the Lee county fair board. The other men were members. They were returning from a meeting with fair officials at Kahoka, Mo., when the accident occurred.

ILLINOIS REVOKES DRIVERS' LICENSES OF 3 ON EAST SIDE

The Illinois state drivers' licenses of three East Side persons have been revoked, it was announced today by Secretary of State Charles F. Carpentier, at Springfield.

Licenses of Joseph Dickerson of Edwardsville and Thelman M. Foster of Wood River were revoked for alleged driving while intoxivated. The chauffeur license of Ronald D. Fisher of National City was revoked on the ground of unlawful operation of a vehicle causing death.

The names were in a list of 177 revocations and 20 suspensions.

SCHOOLS IN 11 STATES USING AIRPLANES TO TRAIN STUDENTS

WASHINGTON (UP) — America's colleges and universities sometimes take to the air to carry out their educational program.

Schools in 11 states operate 111 aircraft which log approximately 14,000 hours of flight time a year.

A nation-wide survey revealed that planes are used by schools as part of their educational facilities for pilot training, air-mapping and photogrammetry and in crop-dusting on school farmlands.

DUTCH, INDONESIA TO KEEP FINANCIAL AND ECONOMIC TIES

THE HAGUE, Aug. 11 (AP)— The Netherlands and Indonesia signed agreements yesterday ending their four-year union and setting up special arrangements for their future financial and economic ties.

The union was formed when Indonesia won independence of the old Dutch East Indies from Dutch rule. Among other things, the dissolution means the 80,000,000 Indonesians no longer officially recognize Queen Juliana.

Although the text of the protocol was not released, reliable sources reported that: (1) Dutch investments are being safeguarded, (2) the Indonesian republic will compensate Dutch firms in the event of any nationalization, and (3) the Indonesian republic will remain an associate member of the European Payments Union, which makes The Netherlands virtually its banker in European trade relations.

Red Books Prepared.

TOKYO (AP)—A recent Peiping broadcast told of a meeting by the "presidium of the East China Writers Union." It was decided there should be three historical novels this year. A committee of writers was organized "to study life in factories, villages and building sites." After that, the presidium decided it would be appropriate to study "the training of new writers."

2 ON HARVARD STAFF CITED FOR CONTEMPT

Senate Acts Against Prof. Furry and Researcher Kamin.

WASHINGTON, Aug. 11 (AP) —The Senate today cited Harvard Prof. Wendell H. Furry and Harvard researcher Leon J. Kamin for contempt.

The voice vote action came without debate after a brief explanation by Senator McCarthy (Rep.), Wisconsin, chairman of the Senate Investigations subcommittee which questioned both men at a public session in Boston Jan. 15.

The contempt citations grew out of the refusal of the witnesses to answer some questions regarding alleged Communists with whom they worked in World War II.

Neither of the men invoked the Fifth amendment's protection against self-incrimination.

Kamin refused to answer some questions on grounds "of good conscience" and at one point said he was depending on the First amendment which provides for free speech and association.

Furry did not cite any constitutional ground for silence, McCarthy told the Senate later.

Both Furry and Kamin told the subcommittee they had been members of the Communist party but had left it several years ago.

The two cases now go to the Justice Department for a decision as to possible prosecution.

Conviction of contempt of Congress carries a maximum penalty of $1000 fine and one year in jail for each count.

AREA MARINE IS AWARDED THE BRONZE STAR MEDAL

Marine Cpl. Albert H. Hill, son of Mrs. Esther C. Hill of 8919 Springdale avenue, Berkeley City, and Harold L. Hill of 9344 Minerva avenue, Overland, has received the Bronze Star for heroic action in Korea.

The citation accompanying the award reads in part, "While serving as a machine gunner against heavy fire, he displayed exceptional courage, initiative and professional skill in the performance of his duties."

Cpl. Hill, who joined the Marine Corps in May 1952, served in Korea for 14 months where he also received the Purple Heart for wounds received in action. He is now serving with the Marine Aviation Detachment at Memphis.

CALLS FOOTPRINTS OF 'SNOWMEN' IN NEPAL BIG BEARS'

UNITED NATIONS, N.Y., Aug. 11 (INS)—A famed Swiss mountain climber and United Nations geologist surveying the remote Kingdom of Nepal said today the "abominable snowmen" footprints seen in the Himalayan snows are those of big bears.

Toni Hagen—who has tramped back and forth on foot across Nepal valleys and passes for the past three years and is going back for another two years to complete a geological survey for U.N. and the Nepalese government—declared on a visit at U.N. headquarters that study of the "footprints" convinced him they are not the tracks of men.

British explorers and Mount Everest climbers have been puzzled by the 12-inch imprints they have discovered on Himalayan slopes 16,000 feet up. They concluded that a primitive breed of human beings probably living in ice caves made the imprints.

In their opinion, the size of the prints pointed to giants and the explorers promptly dubbed them the "abominable snowmen."

EISENHOWER SIGNS TWO BILLS TO MODERNIZE TANKER FLEET

WASHINGTON, Aug. 11 (AP) —President Eisenhower signed into law yesterday two bills which he said will help modernize the tanker fleet under the United States flag.

One of the bills authorizes the Secretary of the Navy to negotiate with private operators for 10-year charter to the Government of 15 fast, commercial type tankers. These vessels will be constructed in American shipyards with materials and equipment produced and manufactured in the United States.

The same bill also authorizes private shipyard construction, at Government expense, of five similar tankers.

The other bill will permit ship owners to trade in for a Government credit allowance tankers built in World War II. The credit allowance may be applied on the construction of new and more efficient tankers to be built and operated under the American flag.

Quality Finishes for Home and Industry
COOK'S PAINTS

AIR-CONDITIONED
EXCURSION STEAMER ADMIRAL

OUR 75TH ANNIVERSARY
908 Olive St.
518 N. Grand
35 N. Central, Clayton
Ecker's

THRILL OF A LIFE-TIME TO BE ABLE TO HEAR AGAIN WITH THE NEW Beltone ALL-TRANSISTOR HEARING AID
IT'S NEXT BEST TO NATURAL HEARING!
None Finer in all the World
WRITE, PHONE or COME IN!
SOUTHWESTERN HEARING AID CO.
705 OLIVE ST., 3rd Fl., LEFT
ST. LOUIS, MO. GA. 1-4817
Please send me free book that tells how to overcome hearing loss. P.-D 8-11
Name
Address
Town State

Special Sunday Dinner
In the Café Rouge! Noon to 9:00 pm
Make it a date! Sunday dinner at the Hotel Statler's beautiful, air-conditioned Cafe Rouge. The prices are special, the food—extra-delicious-special!
Adults' dinners from $2.50 Children's dinners from $1.75
Easy parking
HOTEL STATLER
Washington Ave. at 9th and St. Charles Sts.

Longer Relief from Misery of SKIN RASH

Mexsana eases itch, sting as you shake it on! Soothing medication "clings close" to skin; assures longer relief from misery of chafe, athlete's foot.

FREE—For sunburn, 100 other beauty and skin care needs—get 35¢ jar of medicated Mexsana Skin Cream free when you buy 75¢ Mexsana Powder (plus 3¢ tax on cream). Ask for the Mexsana Super-Special Pack.

NEW SERVICE

2:15 PM Convair to
DES MOINES
MINNEAPOLIS - ST. PAUL
Non-stop to Des Moines, only 81 minutes! One-stop to the Twin Cities. 300-mile-an-hour air-conditioned Super Convair. Arrive ON TIME—on Braniff.
BRANIFF International AIRWAYS
Jefferson Hotel, St. Louis, Phone GA 1-6280 or your travel agent.

Sonnenfeld's
618-618 WASHINGTON AVE.
the finest . . . our Leather Walkers
by Aptitude

• Black
• Brown
• Red
• Natural
• Green
$7.95
• Red
• Brown
• Navy
• Natural
Order by Mail or Phone CE. 1-6660
(Shoe Salon . . . First Floor)

PLAN A BEDROOM THE LOW-COST WAY!
WITH Lammerts
SOLID, STURDY MAPLE
OPEN STOCK BEDROOM FURNITURE
YOUR CHOICE THESE PIECES $35

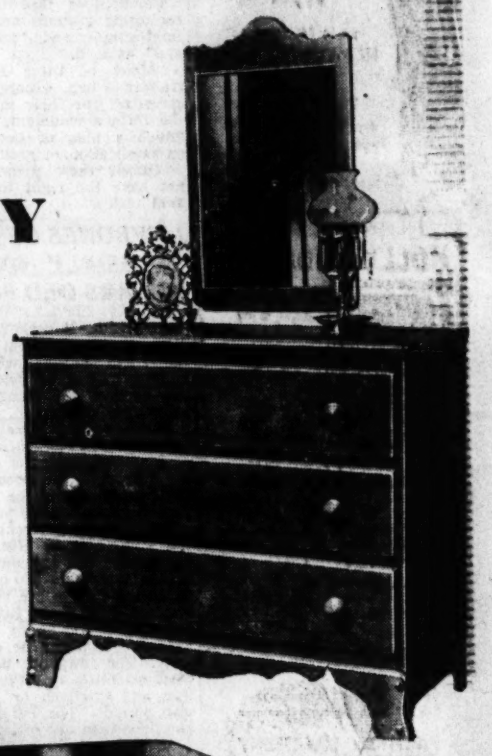

NO MONEY DOWN
PAY ONLY 5.00 A Month ON 3 PIECES

DID YOU EVER SEE SO MUCH FURNITURE VALUE FOR SUCH A SMALL PRICE! THESE ARE WELL-BUILT BEDROOM PIECES . . . SOLID MAPLE WITH HIGH, GLOSSY FINISH IN SUNNY AMBER COLORING. STURDY CONSTRUCTION THROUGHOUT. CHOOSE JUST THE PIECES THAT SUIT YOUR NEEDS . . . FOR THE MASTER BEDROOM, YOUTH ROOM OR GUEST QUARTERS! PRETTY . . . RUGGED . . . AND WHAT A BARGAIN!

TWIN BEDS, PAIR (not including bedding) 35.00

3-DRAWER DRESSER BASE 35.00
FRAMED MIRROR TO MATCH ONLY 11.95
ROOMY FOUR DRAWER CHEST 35.00

FULL SIZE PANEL BED 35.00 WITH NIGHT STAND

POPULAR BOOKCASE BED, FULL SIZE ___ 35.00

LAMMERT'S
911-919 WASHINGTON AVE. / ESTABLISHED IN 1861
LAMMERTS DOWNTOWN ONLY

Appeals Court Order Ends Touhy's Two Days Freedom

Continued From Page One.

court finds that special reasons exist requiring this court to make an independent order in regard to the custody of the relater-appellee (Touhy) pending review of this case in this court and pending a possible review in the Supreme Court of the United States."

When the stete authorities requested action by the higher court today, Touhy's attorney reported he was "fishing," and available for officials at any time.

The first step in the attempt to return Touhy to prison was taken yesterday, when Assistant State's Attorney Ben Schwartz filed notice of appeal of Judge Barnes's order that released the prohibition era gangster.

Before Judge Schnackenberg today, the state officials asked him to consider the nature of the crimes for which Touhy was convicted — the kidnaping and the prison break.

Touhy in Seclusion.

Touhy, who gained nationwide notoriety as "Roger the Terrible" in the roaring 1920s when Al Capone rose to gangland power, was in seclusion somewhere near here today.

Schwartz filed notice with the clerk of the United States District Court yesterday that he would appeal Judge Barnes's order. The state has 40 days in which to file briefs in support of the appeal, but if the higher court grants a stay in the case Touhy will have to be sent back to the penitentiary without delay.

Touhy's attorneys have long contended that he was framed by Capone and his men in a plot to get control of some labor unions said to have been dominated by Touhy. Judge Barnes made his ruling in an opinion consisting of 774 pages.

Perjured Testimony.

The judge criticized the two prosecutors and chief investigator who handled the case, saying "perjured testimony was knowingly used" at the trial. The former prosecutors, now superior court judges, are Thomas J. Courtney and Wilbert F. Crowley. The former investigator, once known as "the richest cop in the world," is Daniel A. Gilbert.

Gilbert's career in Chicago crime work ended in 1950 when he was defeated for sheriff. At Venice, Italy, where he is on vacation, he declined to comment on the release of Touhy and the judge's assertion that false testimony was used against him.

Judge Crowley also declined to comment, but Judge Courtney issued a statement saying: "I made up my mind years ago not to pay any attention to the utterances of Judge Barnes. . . . If anyone has any doubt as to the guilt of Roger Touhy and his gang in the Factor kidnaping let him read overwhelming and corroborated evidence presented to the court and jury of 12 men at the time of his conviction, and later reviewed in detail by the Illinois Supreme Court and upheld by that court"

Courtney was State's Attorney here at the time of the trial and Crowley, his principal assistant, conducted the prosecution. Judge Barnes said in his opinion that the Capone syndicate "could not operate without the approval of the prosecutor's office, which at that time was Courtney and Gilbert," and added: "The conclusion that Roger Touhy was a welcome scapegoat is irresistible."

In a 1942 break from Stateville penitentiary, Touhy and six other convicts escaped but were recaptured three months later. Touhy was convicted of helping a fellow prisoner, Edward Darlak, in the escape.

Assistant State's Attorney Schwartz said today the constitutionality of the state escape law, questioned by Judge Barnes, has been upheld by the State Supreme Court, which found that it does not deny equal protection under the law as required by the Fourteenth Amendment.

Two other long-term convicts in the penitentiary are reported to be hopeful of release as a result of Judge Barnes's ruling. They are Gus Schaefer, who was convicted with Touhy in the Factor kidnaping, and Martlick Nelson, one of the prisoners in the 1942 escape.

Judge Barnes held that the kidnaping of Factor was a hoax arranged so that Factor could avoid extradition to England, where he was accused of taking some $7,000,000 from investors.

CHURCH REFUSES CATHOLIC BURIAL FOR MARCANTONIO

NEW YORK, Aug. 11 (UP)—The Chancery of the New York archdiocese has denied former Representative Vito Marcantonio a Roman Catholic funeral and burial.

Marcantonio's wife and his mother had requested a solemn requiem mass for the left-wing politician but the Chancery turned down the request yesterday.

"He had not practiced his religion in a great many years and was not reconciled with the Church before his death," a Chancery spokesman said. The ruling forbids any Catholic priest from officiating at Marcantonio's funeral scheduled for tomorrow afternoon.

SCOTTISH CHURCH CRITICIZES QUEEN FOR CATHOLIC GIFT

EDINBURGH, Scotland, Aug. 11 (AP)—The Free Church of Scotland sharply criticized Queen Elizabeth II today for making a donation toward the rebuilding of the Southwark Roman Catholic cathedral.

Queen Mother Elizabeth and the Duke of Edinburgh also were taken to task.

The Commission of Assembly, the church's executive body, unanimously passed a resolution expressing deep concern over the royal family's action "in permitting widespread publicity" to be given to their gifts. The amount of the donation for the cathedral in London was not disclosed. The Free Church of Scotland is a sect outside the established Church of Scotland. In the past, it also has protested against Sunday polo playing by the Duke of Edinburgh.

MICHIGAN U. GETS CONTRACT FOR TAX TRAINING COURSE

WASHINGTON, Aug. 11 (AP) — The University of Michigan has received a contract to conduct the new advanced training center of the Internal Revenue Service. The center will be ready to receive 100 selected revenue agents for special courses in federal tax administration when the university opens its fall term in September.

Commissioner T. Coleman Andrews said yesterday the Ann Arbor institution was selected from 22 universities which submitted bids for the operation of the training center.

Congress recently authorized the expenditure during this fiscal year, beginning last July 1, of not more than $400,000 to cover operating costs.

SENATE PASSES INSURANCE BILL FOR RESERVE OFFICERS

WASHINGTON, Aug. 11 (AP) —The Senate passed and sent to the White House today a bill under which reserve officers of the Army, Navy and Air Force would be covered by $10,000 free insurance while on active duty for 14 days or more.

It also would permit them to apply after 30 days of duty for National Service Life Insurance.

KITCHEN STEP STOOLS
Light—Sturdy
Regular $1.98
Value—NOW
$1.00
KRESGE'S 6th and Washington Downtown

10 MINUTE SERVICE
BRAKES $1.00 Adjusted
Brake Relining Prices
3 to 4 Hour Service
FORD TO '49, CHEVROLET TO '51, '50 PLYMOUTH, CHRYSLER, DODGE, DE SOTO, '49 to '50 PACKARD 6, BUICK, OLDS 6, PONTIAC 6, NASH
14.95
15.95
16.95
FREE INSPECTION
NU-PROCESS
BRAKE ENGINEERS
2910 Olive JE. 3-5500

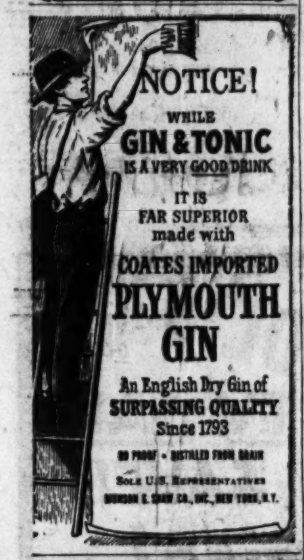
NOTICE!
WHILE GIN & TONIC IS A VERY GOOD DRINK
IT IS FAR SUPERIOR made with COATES IMPORTED
PLYMOUTH GIN
An English Dry Gin of SURPASSING QUALITY Since 1793
86 PROOF • DISTILLED FROM GRAIN
SOLE U.S. REPRESENTATIVES BURTON E. STANT CO., INC., NEW YORK, N.Y.

NOW TWIN OR FULL SIZE
HOLLYWOOD BED

$8.95 Value 39.95
Innerspring Construction Includes: plastic-covered headboard in any color, box spring, innerspring mattress and 4 legs.
$1.25 Per Wk
STEIN FURNITURE COMPANY
Air-Conditioned for Your Comfort
"28 Years of Service To Our Customers"
CE. 1-9036
9th and Franklin—Park Free in Rear
Open Every Nite Till 9

the MODERN 2 in 1 LAUNDRY STARCH

use it HOT or use it COLD
Gives you Easy STARCHING Quick as a Wink at lowest cost
Just add hot or cold water and swish, it's ready! No cooking! 12 oz. package makes 20 quarts of medium starch . . . at about ½c a quart!
Beautiful Ironing
Starches all your washables exactly as you like them every time. Clean, spring-fresh fragrance. Smooth, effortless ironing. For easy, quick-as-a-wink starching and beautiful ironing, get QUICK ELASTIC starch today!
If you prefer a liquid starch, get QUICK ELASTIC LIQUID . . . most convenient and economical of all liquids.

WALLBOARD
⅜"-PLASTER BOARD
4'x6' — $1.44 | 4'x8' — $1.84
4'x7' — 1.68 | 4'x9' — 2.16
4'x10' — — — — — $2.40
Schaefer NASH! 4230 W. Natural Bridge JE. 1-6868

CHILDREN UNDER 12 PARKING TELEVISION FREE
Vacation at the OAKS Hotel
Be happy, healthy in breezy new room with bath, 2 in room, from $3.25 per day
Grandview Coffee Shop. 1 minute to gorgeous swimming pool. Mineral waters and health baths right in hand, immediate!
EXCELSIOR SPRINGS, MO.

BEAUTIFULLY REBUILT
SPECIAL 3 DAYS
YOU RING—WE BRING
Immediate Delivery

REBUILT Rexair
Water Receptacle
VACUUM CLEANER
Sensational Value
Limited Quantity
Original Price Over $100
29.95 EASY TERMS
FULLY GUARANTEED For the Same Length of Time as a New Rexair
Complete with Attachments LIBERAL ALLOWANCE ON YOUR OLD CLEANER
FREE HOME DEMONSTRATION Day or Evening by Appointment
AT NO COST TO YOU YOU RING—WE BRING!
PHONE MA. 1-3042 Day, Eve. or Sun.
EDISON-VAC CO. 103 N. 9th St.
Open Mondays 9 a.m. to 9 p.m. Downtown Store Between Pine and Chestnut.

YOUR SAVINGS
LIBERAL DIVIDENDS ON YOUR INVESTMENT
INSURED up to $10,000
Phone or Write for Descriptive Literature
MUTUAL FEDERAL Savings and Loan Assn.
6601 DELMAR PA 5-1861

WANT THINGS? WATCH THE WANT ADS!

SHOP AND SAVE in Lammerts AUGUST SALES

SAVE $50.00 to $60.00 on SIMMONS HIDE-A-BED
Values up to 249.00
NOW AS LOW AS $199

For This Handsome Tuxedo Style Hide-A-Bed That Sleeps Two on the Simmons Deepsleep Mattress
What a find . . . this big, beautiful HIDE-A-BED that is a handsome sofa by day and opens to a roomy bed for two at night! It has a high, tufted back, smart tuxedo arms and two cushion detail. We have it in three good looking fabrics . . . a knubby tweed in BRICK RED, HENNA BROWN AND BROWN AND WHITE MIXTURE. WE HAVE A LIMITED QUANTITY OF SIMMONS HIDE-A-BEDS AT SPECIAL LOW PRICES FOR THE AUGUST SALES . . . SO SEE THEM RIGHT NOW!
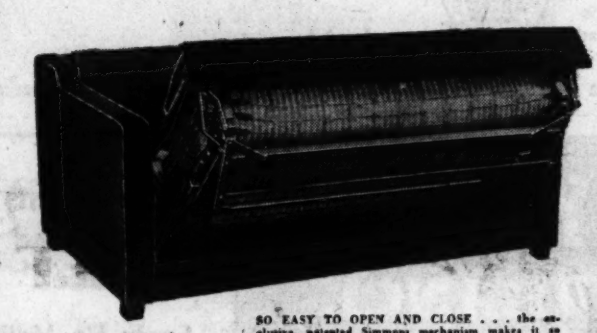
SO EASY TO OPEN AND CLOSE . . . the exclusive, patented Simmons mechanism makes it so easy to operate! Bedding is always right in place, ready for use. And a special feature permits forward-tipping for ease in cleaning behind the Hide-A-Bed!

SAVE $20.00 ON OUR USEFUL BACHELOR CHESTS
EACH NOW 39.95

SWIRL MAHOGANY VENEERS on the bowed drawer fronts of this handsome chest. 4 drawers, oval brass hardware. Use a pair for storage space! 30x17, 30" high.

RICH TOOLED LEATHER TOP is practical on this serpentine front chest. Butterfly brasses have authentic 18th Century look! 4 drawers, mahogany veneers, 30x17, 30" high.

HEPPLEWHITE CHEST has polished, gold-tooled leather top and lovely oval brass hardware. 4 drawers with mahogany veneered fronts. 30x17, 30" high.

SERPENTINE FRONT in rich mahogany veneers on a pretty chest. Antiqued butterfly pulls, 4 drawers hold clothing or linens. 30x17, 30" high.
BREAKFRONT, HIDE-A-BED AVAILABLE AT LAMMERTS CLAYTON
USE LAMMERTS BUDGET PAYMENT PLAN. PAY ONLY 5.00 A MONTH!

REGULAR $219.00
MAHOGANY BREAKFRONT
Special at 169.50

What a wonderful chance to save $50.00 on a superb breakfront for your living room, dining room or hall! It looks for all the world like a distinguished antique piece . . . with graceful pediment top, dentil moulding and droplid desk compartment. Roomy bookcase or china cabinet top, deep drawers and cabinets in the base. Rich mahogany veneers and finish.

KNEEHOLE DESK for family use in the living room or hall! High bracket feet and butterfly hardware are authentic 18th Century touches; rich MAHOGANY VENEERED TOP AND DRAWER FRONTS. 8 drawers including double file drawer. 21x42, 30" high. 89.50 VALUE
69.50
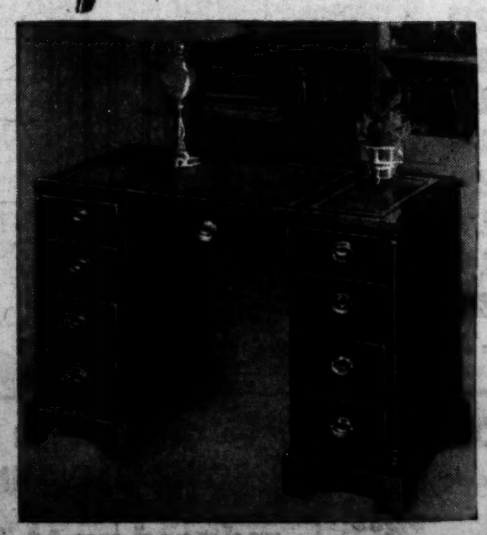
KNEEHOLE DESK WITH LEATHER TOP . . . most practical surface, looks richer too because it has gold-tooled detail. Bracket feet, fluted corner posts, oval brasses. MAHOGANY VENEERED DRAWERS, 8 including deep file drawer. 21x42, 30" high. 99.50 VALUE
79.50
SPECIALLY PRICED!
MAHOGANY LETTER RACK is lovely wall decoration . . . hold family mail and greens in the plant pocket. 36" high.
WAS 24.95 19.95
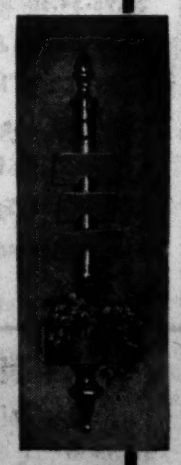

LAMMERT'S
911-919 WASHINGTON AVE. • ESTABLISHED IN 1861

CHERRY APPEARS BEATEN IN CLOSE ARKANSAS RACE

Orval Faubus Holds 6400 Lead for Governor Nomination With Most Returns in.

LITTLE ROCK, Ark., Aug. 11 (AP)—Orval Faubus, a former state official, returned from two years of political exile to defeat Gov. Francis Cherry's attempt to gain a second term today.

On the basis of incomplete and unofficial returns, the Huntsville weekly newspaper publisher apparently had won the Democratic gubernatorial nomination—tantamount to election in Arkansas.

With 2309 of the state's 2328 precincts reported, Faubus has 190,306 votes; Cherry has 183,721. This gave Faubus a lead of 6484 with only 25 boxes still unreported.

Despite his deficit, Cherry still has not conceded defeat. A spokesman for the Governor said Cherry would not make a statement until all of the returns are tabulated.

Faubus started claiming victory as early as 9:30 last night.

Cherry's apparent defeat upset an Arkansas political tradition which in every other modern instance but one has accorded an incumbent Governor a second or "indorsement" term.

Cherry also was the first incumbent Governor to have been forced into a runoff since the present system was first used in 1940.

Cherry, a Jonesboro judge who successfully used the technique of answering questions sent in to him by listeners in continuous radio broadcasts in his 1952 campaign, declined to concede, clinging to the hope that the still unreported vote might yet give him a second term.

The 44-year-old Faubus, who enlisted in World War II as a private and emerged an infantry major with combat decorations, was a highway commissioner and later highway director under former Gov. Sid McMath, whom Cherry defeated for a third-term nomination two years ago.

Generally, the leading supporters of the Fair Dealing McMath, a friend of former President Truman, backed Faubus in the Governor's race this time.

McMath did not take a public stand.

Getting Vote Results

—Associated Press Wirephoto.

ORVAL FAUBUS getting good news on Arkansas Democratic primary election last night.

Senator Frear Renominated by Delaware Convention.

DOVER, Del., Aug. 11 (AP)—Delaware Democrats renominated United States Senator J. Allen Frear Jr. yesterday for a second term.

Frear was a first-ballot choice, 125¾ to 84¼ over James M. Tunnell Jr. in the voting by delegates to the state convention

Tunnell then moved for and got a unanimous vote for Frear. Tunnell, 44 years old, last week resigned from his seat on the State Supreme Court to challenge Frear's bid for renomination. Frear is a 51-year-old Kent county farmer.

Former Gov. Elbert N. Carvel, who had remained neutral before the convention, indicated to a meeting of Tunnell's home Sussex county delegation prior to the convention ballot that he favored Frear. That apparently swayed the delegation.

Representative Herbert B. Warburton is the only announced candidate for the Republican senatorial nomination. The G.O.P. will officially choose its candidate Aug. 18.

CITY MANAGER VOTE ORDERED

DECATUR, Ill. (UP)—County Judge Gus T. Greanias Monday ordered a referendum on whether Decatur should adopt the city manager form of government.

Greanias ruled that petitions which bore the signatures of 2748 citizens asking for the election were in order, and directed the City Council to set an election date 30 to 120 days from now.

ADVERTISEMENT

SAHARA THROAT? Cool-off with SnowCrop Frozen Lemonade. More lemons per can—less sugar. Rich in Vitamin C! Try it today!

GROTESQUE SEA CREATURE REPORTED FOUND IN ENGLAND

CANVEY ISLAND, England, Aug. 11 (AP)—A grotesque sea creature four feet long and with two five-toed feet was found on the beach here yesterday by the Rev. Joseph D. Overs.

He described the thing, which was dead, as "a sort of fish with staring eyes and a large mouth underneath. It has two perfect feet, each with five pink toes."

A similar unidentified creature, 2½ feet long, was washed up on the same beach last November.

HOUSE OK'S BILL TO GUARD FBI FROM EXPLOITATION

WASHINGTON, Aug. 11 (UP)—The House passed and sent to the White House yesterday an Administration bill "to protect the name of the Federal Bureau of Investigation from commercial exploitation."

The measure, approved by the Senate a week ago, would make it illegal to use the name or initials of the FBI in any way to convey the impression of FBI indorsement without the written permission of FBI Director J. Edgar Hoover.

The bar would apply to radio, television or Broadway plays, movies, and other productions, as well as to advertisements and circulars, books, pamphlets and other publications.

FOR BEAUTY UNDER FOOT
Choose from our complete selection of the newest carpets and rugs.
O. A. Knoll Co.
3524 Grevois PR. 2-0535

DEODORIZES DIAPERS!

NOW...the easy, safe way to deodorize, whiten and soften diapers

Diaper-Sweet—HELPS PREVENT DIAPER RASH, TOO, because it removes all the detergent or soap scum that could be irritating.

At last, diapers are safely washed as sweet, white and fluffy soft as you like them. Diaper-Sweet is so easy to use, too...for washing or soaking. Banishes diaper-pail unpleasantness completely.

LOOK FOR THE PINK PACKAGE with the Parents' Magazine Seal of Commendation. Diaper-Sweet is completely safe for baby's tender skin and for your hands.

created by the makers of gentle Rain Drops

Be on the safe side...BUY Diaper-Sweet NOW at your favorite market

LANE BRYANT for Women

"B-B shot" —a new silky weave

6.98

sizes 16½ to 32½

"B-B Shot" is a new weave in acetate and rayon that is easily hand-laundered and hard to wrinkle!

Grey, navy or brown flecked with white ... collar and cuffs of white rayon bengaline... the skirt circled with cording.

Order by Mail or Phone CH. 1-6767—Station 20

Add 25c for delivery

FASHION BASEMENT

Lane Bryant

SIXTH & LOCUST

CARAFIOL'S ONLY AT DOWN-TOWN STORE

TV SALE

SAVE! SAVE!

Admiral

Giant Screen 17" Table Model

Get KWK-TV and other expected new TV stations without an outside antenna on this Admiral.

Buy Now at This Low Price

SALE PRICE NOW $129.95

21-INCH CONSOLE

Model C2256

- Beautiful mahogany finish console
- Powerful Cascode chassis

SALE PRICE NOW $199.95

WITH 82-CHANNEL UHF-VHF TUNER $229.95

CARAFIOL'S

823 FRANKLIN

Open Nites til 9—Except Sat. to 6 p.m.

All Items Subject to Prior Sale!

BOYD'S SUBWAY SALE

SEMI-ANNUAL CLEARANCE

Upstairs and Clayton Merchandise

Many Items Not Listed Included

Sorry No Mail or Phone Orders

Sent to Subway for Quick Clearance! Includes Many Items from Our Regular Stock! Reductions Up to 50% and More!

MENS' and YOUNG MEN'S CLOTHING

$35, $37.50 and $42.50 MEN'S SUITS — Nylon Cords, Cool Tropicals, Imported Linens $17.50

$40, $45 and $50 MEN'S SUITS — Dacron and Rayon, All- Wool Tropicals $22.50

$60, $75, $85 MEN'S SUITS — 100% Wool Worsteds and Flannels $37.50

$25, $30 MEN'S SPORT COATS — Good Selection in All Sizes $13.50

$12.95, $14.95, $15.95 MEN'S SLACKS — Good fitting, well-tailored, Waist sizes 29 to 44 ..... $6.50

SPECIAL GROUP! MEN'S SUITS, TUXEDOS, SPORT COATS, broken lots, many one-of-a-kind ..... ½ price

MEN'S FURNISHINGS and SPORTSWEAR

$3.95-$5 Summer Shirts	$2.15	$2, $2.50 Sport Belts	79¢
$3.95-$4.50 Sport Shirts	$2.15	55c-85c Men's Hose	29¢
$3.95 Denim Jackets	$1.95	$1.50-$2.50 Neckwear	39¢
$3.65, $3.95 Men's Shirts	$1.89	85c Athletic Shirts	37¢
$3.95, $5 Sport Shirts	$2.39	85c Knit Briefs	37¢
$2.50, $3.50 Polo Shirts	$1.49	$1, $1.50 Wash Ties	55¢
$1.95-$2.95 Sport Shirts	$1.49	$1, $1.25 Men's Shorts	55¢
$3.65-$5 Summer Pajamas	$2.15	$1 Stretch Socks	39¢

Some of the above items are irregulars.

MEN'S SUMMER SHOES!

Bostonians, Winthrops, E. E. Taylors

$17.95 to $19.95 Shoes $10.85 — $12.95 to $14.95 Shoes $8.85

Brown and white, black and white buck. Nylon mesh in blue, brown, wheat and brown, black and white or black.

$12.95-$14.95 Special Group Casual Shoes $6.85

BOYD'S BUDGET SUBWAY

Small Groups!

BOYS' CLOTHING

reduced up to 50%

Suits, Slacks, Shirts, Jackets! Real values, Mother! Broken lots and small groups, so come in early for first choice.

Downtown Only

WOMEN'S FASHIONS

Group of $25 Women's Palm Beach SUITS $10

$39.95 to $59.95 Women's All Wool SUITS $29

$25 to $49.95 SHORT COATS $18

$12.95 to $25 Rayon Crepe DRESSES $11

$10.95 to $17.95 Summer DRESSES $5

SPORTSWEAR

$2-$10.95 Sweaters, Blouses, Briefs, T-Shirts	$1.48
$3.95-$10.95 Shorts and Blouses	$2.48
$5.95-$10.95 Pedal Pushers, Blouses, Skirts	$2.88
$7.95-$14.95 Skirts and Blouses	$3.88
$10.95-$22.95 Swim Suits, Skirts	$5.88

ACCESSORIES

$3 Straw Handbags, plus tax	$1
39c-50c Ladies' Handkerchiefs, each	15¢ 12 for $1.25

WOMEN'S SHOES

$5.95-$8.95 $3 — Flats, casuals, loafers and 4-B samples. Wide selection. Broken sizes.

$9.95-$16.95 $5 — Casuals, flats, heels and welts. Good savings on smart comfortable styles!

TEEN-AGE GIRLS

$5.95-$9.95 Summer Skirts	$3
$7.95-$10.95 Summer Dresses	$5
$12.95-$22.95 Summer Dresses	$8
$19.95 Spring Suits, now just	$8

Sixth and Olive

POLIO EPIDEMIC IN LOS ANGELES, 11 NEW CASES IN DAY

LOS ANGELES, Aug. 11 (AP) —Polio has reached epidemic proportions in Los Angeles, the city health department says, and this month and next comprise the peak period for the disease.

Health authorities said 11 new cases were reported yesterday, bringing the year's total to 300 with 3 deaths. This total, they said, is the highest since 1948 when 1314 cases and 53 deaths were recorded for the year.

Taken to a hospital yesterday was Maria Farrow, 9-year-old daughter of film actress Maureen O'Sullivan and director John Farrow. Her case was reported light with no definite paralysis. Farrow said their other six children "seem to be all right."

German Degree for Hoover.

TUEBINGEN, Germany, Aug. 10 (UP)—Former President Herbert Hoover will be awarded an honorary doctor of science degree by the University of Tuebingen, it was announced yesterday. Hoover is expected to visit Germany in the fall at the invitation of the West German government.

PEIPING ACCUSES NATIONALISTS OF BOMBING ATTACK

TOKYO, Aug. 11 (UP) — The Peiping radio charged today that a Chinese Nationalist plane dropped nine bombs, including incendiaries, on the China mainland the night of Aug. 4. The broadcast made no mention of damage.

On Aug. 9, the broadcast said, two Nationalist Chinese warships attacked a Communist Chinese fleet of patrol vessels off the coast of Fukien province. The broadcast said the Red Chinese patrol returned the fire and that the Nationalist warships fled.

(Press reports from Formosa said the Nationalist warships sank eight Red gunboats in Tungshan bay, which was described as a Communist naval base.)

In Taipeh, Chinese Nationalist air force headquarters announced belatedly today that a Nationalist F47 fighter was shot down by Chinese Communist MIGs July 16. The F47 was downed in a fight over the Red-held China mainland 140 miles south of Shanghai.

Condemned G.I. Gets Stay.

WASHINGTON, Aug. 11 (AP) —Army Pvt. John E. Day Jr., scheduled to die this month in Japan for the murder of a Korean citizen in 1950, was granted a stay of execution by United States District Court Judge Walter M. Bastian here yesterday. Day, of Washington, D.C., is now in a military stockade in Tokyo.

58-FACET DIAMONDS
¼ Carat - - $49.50
½ Carat - - $89.75
Full Carat - $195.00
Freund's Jewelers
420 NO. 6TH ST.

FATHERS!
Do you have trouble meeting expenses? If you are unable to pay your payments, debts, or bills when due, see BUDGET PLAN. Payments arranged you can afford, regardless of how many you owe.
NO SECURITY OR ENDORSERS REQUIRED
NOT A LOAN COMPANY
ONE PLACE TO PAY
THE BUDGET PLAN
315 N. 7th MA. 1-3035
Copyright D.F.B., St. Louis, 1954

AMAZING BIFOCAL OFFER!
★ LAST WEEK OF OFFER ★

INCLUDES FRAME, GENUINE KRYPTOK BIFOCAL LENSES, TINTS
$12.50 No Extras
Any Prescription Money-Back Guarantee
jules marlin OPTICIANS
316 N. 6th St. Opposite Famous-Barr
Room 301 Oriel Bldg. GE. 6-3696
PRESCRIPTION SUNGLASSES SAME LOW PRICE
READING or DISTANCE GLASSES - - - 8.95 Complete

Make a BEE-LINE to Biedermans for HIGH August TRADES!

SALE! STEEL FRAME DURAN CHAIRS

regularly sell everywhere for 9.95 each!

2 FOR $14

$1 WEEKLY

More-than-enough value thanks to Biedermans big special purchase! Did you ever see such big chairs, with such thick padding, so beautifully styled, marked so low? Black satin finished steel frames, plastic upholstery in your choice of colors!

Everything for KITCHEN STORAGE

Add convenience to your kitchen with any one of these all-steel sparkling white cabinets. Baked-on finish! Chrome handles! Concealed hinges!

Choice 8.88 $1 WEEKLY

Double door utility 57" high, 22" wide, 11" deep.

Over-sink cabinet 40" long, 22" high, 10" deep.

Cabinet base 32" high, 20" wide, 16" deep.

everything you need at 1 price

Shop every night until 9!

Bedroom Sale of the Year

Double DRESSER 4-Piece SUITE

$88 $1.50 WEEK

Regular $139 DOUBLE DRESSER, BOOKCASE BED and 2 NITE STANDS all for only $88

trade-in your old bedroom suite and SAVE EVEN MORE!

- *modern designed in beautiful limed oak finish*

NEVER . . . in recent years have we seen $88 buy more bedroom beauty, more bedroom style, more bedroom value that we are able to offer today in this modern designed limed oak suite! You'll find a wealth of extra storage space in the sweeping double dresser and 2 night stands and the practical bookcase bed will keep radio, clock and books right at hand! You can save $51 by buying our suite now!

94-Pc. ABC Laundry Outfit

included with new ABC WASHER!

a total value of 165.77!

Wash away wash day blues—relax and enjoy yourself when you have a convenient, completely equipped ABC laundry. Take advantage of our big bargain buys in August! Equip your laundry at this one LOW Biederman price! Buy on easy credit terms!

Trade in your old washer, get this big outfit now!

139.95 COMPLETE

ONLY $2 WEEK

YOU GET ALL THESE HELPERS

1 Laundry Cart
30 Packages 'Tide'
100 ft. Kordite Line
Plastic Washer Cover
Table Top Ironing Board with Pad, Cover
2 Laundry Tubs with Stands
57 Kordite Plastic Clothes Pins
Plastic Dampening Bag

SAVE $70 on TAPPAN GAS RANGE

regularly 329.95

259.95 EASY CREDIT TERMS

- modern convenient divided top!
- big roomy oven and roll out broiler!

Just look at all these super de luxe features . . . there's a million of 'em! Top light, electric clock-timer, minute-minder, oven window and interior light, cooking guide, oven-on indicator, burner switches, automatic oven thermostat, roll-out broiler, automatic pilot light, 2 big storage compartments, trigger door latches, and built-in towel drying rack. Uses either bottled or natural gas!

10-YEAR FREE SERVICE GUARANTEE

all items available at our ALTON STORE

- 200 MILES FREE DELIVERY
- OPEN EVERY NIGHT UNTIL 9

EIGHTH & FRANKLIN, ST. LOUIS

Biedermans

OTHER STORES IN:
ALTON, ILLINOIS
SPRINGFIELD, MISSOURI
CAPE GIRARDEAU, MISSOURI

WET BASEMENTS, FLOORS OR WALLS
OF CONCRETE, BRICK, STONE, CINDER OR CONCRETE BLOCKS
Made Lastingly Dry and Beautiful With
ARMOR COAT
White, also beautiful colors. Meets U. S. Government specifications. Washable. Jobs 15 years old reported still good. Makes old homes like new; keeps new buildings lastingly beautiful. Amazingly low cost and easy to use. Ask for instructive literature now. CE. 1-2890.
MISSOURI STEEL & WIRE CO.
1406 N. Broadway, St. Louis 6, Mo.

ASSURED PROTECTION
for Children, Pets, Property

WOodland 2-8351
2712 Brentwood Blvd.
36 Months to Pay No Down Payment
FIRST PAYMENT IN NOVEMBER
ANCHOR FENCE

FILL YOUR WANTS FROM WANT ADS

LOUISIANA TO USE 3-LEAGUE OIL TAX COAST BOUNDARY

BATON ROUGE, La., Aug. 11 (AP)—State Revenue Collector Rufus Fontenot notified oil companies operating off Louisiana shores in the Gulf of Mexico the state intends to collect all taxes out to three leagues—10.35 miles—from its coastline.

Fontenot said that a new definition of the state's gulfward boundaries by the 1954 Legislature will be "applicable to all taxes administered by this department, including sales, occupational license, income, corporation franchise, severance, power and gas gathering taxes."

The United States Department of Interior said Louisiana's control extended only three miles into the gulf. The state claims the historic boundaries—granted by Congress in 1953—extend to three leagues.

U.S. PLANS HIKE IN ARMS AID TO FAR EAST ALLIES

All Are Potential Targets of Red Expansion in Pacific, Secretary Wilson Says.

WASHINGTON, Aug. 11 (UP)—The United States plans to step up military aid to its Far Eastern allies, all potential targets of Communist expansion in the Pacific.

Defense Secretary Charles E. Wilson said this country "without question" will increase future military aid to Korea, Japan, Formosa and the Phillippines.

He made the statement at a news conference yesterday when asked about reports being prepared by Gen. James Van Fleet and Assistant Defense Secretary completed a 10-week survey of military needs in the four countries.

Wilson did not say when the Van Fleet-McNeil report might be ready, but United States military officials make no secret of the fact that they would consider the fall of Japan or the Philippines a threat to the United States security. Korea, in turn, is viewed as a key to Japanese security.

Defense Department figures indicate the United States has spent about $1,500,000,000 in military aid to Asia and other Pacific areas since the program was started four years ago. Most of the money went to help the French fight Communism in recently-partitioned Indochina.

The figures do not include Korean aid, which is handled in separate Army appropriations.

Van Fleet, in Atlanta, Ga., on a business trip, described Korea, Formosa and the Philippines as "fine friends and worthy allies in the Far East." He said these countries, along with Japan, would form a line against further Communist activities in that area.

Van Fleet, former commander of United Nations troops in Korea, said he did not believe that use of atomic weapons in a "limited war" would draw Russia into a general war. He said it was a mistake not to use atomic weapons in "limited wars."

NEWFOUNDLAND EX-OFFICIAL TO BE TRIED FOR SWINDLE

ST. JOHNS, Newfoundland, Aug. 11 (AP)—Dr. Alfred A. Valdmanis, a former high Government official charged with frauds involving $470,000, will stand trial before a jury on Sept. 21.

A supreme court grand jury decided yesterday there was enough evidence against the 47-year-old economist to warrant a full court hearing.

Valdmanis, who came to Newfoundland from Latvia and became a $25,000-a-year aid to Premier Joseph Smallwood, pleaded not guilty to charges he had swindled two German machine companies while serving as chief of the province's economic development program. He was arrested last April 23 a few weeks after he resigned his economic development post.

EX-WAR MINISTER ACCUSED AS PLOT LEADER IN PERU

LIMA, Peru, Aug. 11 (UP)—The Government charged today that former War Minister Zenon Noriega masterminded yesterday's attempted coup here. It said he has gone into hiding.

A communique said Brig. Gen. Ernesto Raez and other officers arrested in connection with the reported uprising acted on orders from Noriega, who "violated the traditional honor and dignity of the armed forces by inducing military elements to rebellion."

The official announcement said rebel forces seized the telephone exchange and the official radio station at 2:30 a.m. yesterday, and "perpetrated other acts of subversion." The revolt was ended without bloodshed.

Noriega, who had been considered the No. 2 man in the government of President Manuel Odria, was dropped from the cabinet in an apparently routine shakeup a few hours previously.

2 Mont Blanc Climbers Safe.

CHAMONIX, France, Aug. 11 (AP)—Two mountain climbers lost on 15,781-foot Mont Blanc over the weekend were found safe today. The bodies of two others were discovered caked in ice. The weekend death toll now stands at five, with one climber still unaccounted for.

USED TV SETS WANTED
ANY CONDITION
PA. 7-0025

1st WITH MILLIONS
St Joseph ASPIRIN
100 tablets 49¢

Mountain Valley Water
HOT LAXATIVE OR CARBONATED
NO CHLORINE—NO SALT
DELICIOUS, HEALTHFUL, PURE
DIRECT FROM HOT SPRINGS
PHONE FL. 1-7707

Don't buy auto insurance blind!

Before you spend another dollar for auto insurance, compare Allstate's low rates and other advantages. You'll see why the number of Allstate policyholders has more than doubled in less than three years. Today over 2,500,000 car owners are getting the really better value you'd expect from the company founded by Sears. Get the facts about Allstate's fast, fair claim settlements and many extra benefits before you buy. Ask, too, about Allstate's low cost Comprehensive Personal Liability Insurance. Phone or visit your Allstate Agent today . . .

6617 Clayton Road—Phone: PA. 5-6200
SEARS, ROEBUCK AND CO. BLDG.
1414 N. Kingshighway—Phone: FO. 1-1000 or FO. 1-5996
3708 S. Grand—Phone: PR. 6-6110 or PR. 6-4290
7412 Manchester, Maplewood—Phone: ST. 1-1710 or ST. 1-2776

In the home as on the highway, you're in good hands with . . .
ALLSTATE INSURANCE COMPANY
STOCK COMPANY PROTECTION
founded by Sears An Illinois corporation founded by Sears, Roebuck and Co. with assets and liabilities distinct and separate from the parent company.

An unheard of, history-making Offer

2 PAIRS Nylons $1.00 (REG. $3 VALUE!)
DUPONT FIRST QUALITY 60-GAUGE, 15-DENIER HOSE
PLUS 5¢ FOR POSTAGE AND HANDLING

Whether you are 17 or 70, don't pass up this once-in-a-lifetime chance!

Have any shoes repaired with CAT'S PAW rubber heels or soles or CAT-TEX soles and get coupon good for this amazing NYLON Hosiery offer!

Don't wait!—See your CAT'S PAW/CAT-TEX Shoe Repairer Now!

Four top woolens at one low price

One yard makes a skirt in any of these McCall patterns

$3.98 yard

Washable Sanforlan flannel of 86% wool, 14% nylon

54 inches wide. White, black, royal, navy, brown, luggage, purple, dark green, wine, red, copen, Kelly, pink, maize, baby blue.

Wool menswear flannel that is an autumn favorite

Grey, navy, brown or charcoal in this fine flannel . . . so right for the borrowed-from-the-boys look in suits, coats and dresses. 54-in.

Clan plaids in a washable blend of orlon and wool

All of the most-wanted authentic tartan plaids in a fabric that can be permanently pleated. Smart for skirts, jumpers, shorts, slacks and the new kiltie skirts. 54 inches.

Wool tweeds in snowflake and confetti weaves

A group of spatter flannels are included in this fashion selection. Multicolor confetti and white-flaked tweeds are autumn highlights. Big selection. All in 54-inch width.

SBF Fabrics—Second Floor

McCall pattern #9774, 45c

McCall pattern #9690, 45c

McCall pattern #9901, 45c

Make a one-yard skirt in any of these patterns for $4.43 ($3.98 yard fabric plus 45c pattern)

See our Back-to-School FABRIC FASHION SHOW TOMORROW
12:30, 2:30 and 6:30 p. m.
Fabric Department—Second
See "Look As Smart As You Sew," a show that includes the top trends in clothes for high school and college. Come on in, no tickets needed!

Stix, Baer & Fuller
Open Thursday night! Shop 9:30 a.m. to 8:30 p.m.

Stix, Baer & Fuller

Once-a-year SALE!

PHOENIX HOSIERY

9 days only: August 12 through August 21

Regularly $1.65
60 gauge, 15 denier sheers
51 gauge, 30 denier non-run
70 denier service weight
Cotton, black or natural
$1.39 pair
3 pairs, $4.15
6 pairs, $8.25

Regularly $1.50
51 gauge, 30 denier sheers
40 denier, cotton foot
15 denier seamless sheers
$1.29 pair
3 pairs, $3.85
6 pairs, $7.65

Here's your chance to stock up for the year at a saving! Beautiful, full-fashioned Phoenix hosiery in all styles, service weights to gossamer sheers. Choose rose, beige or taupe shades in proportioned sizes 8½ to 11; don't miss it!

SBF HOSIERY—STREET FLOOR

Mail your order or phone CEntral 1-9440 or toll-free Enterprise 800

VETERANS' PENSION INCREASE PASSES

Bill for 5 Pct. Rise Goes to President After Approval by Senate.

WASHINGTON Aug. 11 (UP) —The Senate passed without debate today a bill to increase veterans' pensions 5 per cent across the board, at a yearly cost of $110,000,000. The bill, passed earlier by the House, now goes to the President for signature.

The increase would apply to pensions for disabilities incurred in connection with military service either in wartime or peacetime.

Monthly pension rates for widows of veterans who died because of a service-connected disability would be increased to $87, a $12 increase.

Similar pensions for dependent mothers or fathers of a veteran who died because of service-connected disability would be increased to $75 monthly up $15.

Payments to dependent children of such veterans would be increased to $40, up $5.

ADMITS TO POLICE HE SHOT MAN ON STREET CORNER

Harry Mangels, an insulator, has admitted shooting and seriously wounding Henry Andrae, 23-year-old laborer, at Hamilton and Easton avenues early yesterday, police said today.

Mangels, who lives at 1517 Hamilton, said he first pointed a .22-caliber rifle at Andrae and two other young men, then obtained a .32-caliber revolver from his apartment and fired several shots from an alley.

One of the bullets struck Andrae in the stomach. A short time prior to the shooting, an automobile occupied by Andrae and his two friends was blocked in the 5900 block of Theodosia by a machine driven by Mangels, who moved his car upon request. He told police he had been drinking. Andrae, an Army veteran, lives with his mother and stepfather, Mr. and Mrs. Mark Donovan, at 6305 Bartmer avenue. He is in City Hospital.

DANCE! To the Smoothest Tunes in Town! EXCURSION STEAMER ADMIRAL

BEDS & BEDDING
A Complete Luxurious Line Sleeps 2 $127.50
Complete Selection in Fabrics & colors. Innerspring Mattress
SLOAN'S Moving & Storage Co. 5619 Delmar PA. 5-3500

QUIET KOOL AIR CONDITIONER ¾ TON $179.95
BRAUDIS AIR-CONDITIONER WAREHOUSE
1229 S. 2nd St. 2 Blks. S. of Chouteau 2 Blks. E. of Broadway CE. 1-4944

ADVERTISEMENT

Zemo Great For SKIN RASH

Zemo, a doctor's formula, promptly relieves itching of surface skin rashes and skin irritations. Zemo relieves discomfort and so aids faster healing and clearing. Buy *Extra Strength* Zemo for stubborn cases. Clean, stainless.

Read MILWAUKEE STYLE GERMAN POTATO SALAD DELICIOUS HOT or COLD the year round HOMEMADE GOODNESS AT ALL FOOD STORES

HAY FEVER?
Get instant relief!
Persistent suffering can be discouraged. Simply spread Mentholatum® inside each nostril and breathe deeply. The vapors quickly soothe and comfort irritated membranes. You'll feel relieved right away. Use Mentholatum regularly when the pollen count soars.

MISS AMERICA... TALENT OR SEX?
Is she beauty or brains? Is it what she knows or what she shows that makes Miss America the most celebrated, sought after woman of the year? September Esquire takes you behind the scenes of the most ballyhooed publicity stunt in history. Learn what happens when the nation's beauties let their hair down and jealousies run rampant. Find out what good "connections" can do for a good figure. See MISS AMERICA—I LOVE YOU, by Bennett Cerf. 16 pictures and text.
In Sept. Esquire. now on sale

Brandy-Nipping Pet Flown Here From England Rejoins Owners

—By a Post-Dispatch Photographer.

T-SGT. and MRS. PAUL C. MITCHELL reunited here with their dog, Tinker. The Mitchells came from England by ship. Tinker flew over.

Terrier Accustomed to Toddy as Precaution Against Colds Not Enthusiastic Over St. Louis Weather.

Tinker, born in Tibet and reared in England, was a bit listless today as he adjusted to St. Louis summer weather.

A friendly dog-about-the-world, Tinker flew here last month from London. He was joined this week by his owners, Air Force T-Sgt. Paul C. Mitchell and his English wife, Mildred, at the home of Mitchell's mother, 5611 Enright avenue. They made the trip by ship.

One aspect of the shift from the cool, damp English climate which Tinker views dourly is the effect on his brandy consumption.

He is accustomed to a pleasant nip of brandy when he has become chilled, to ward off the possibility of a cold. In fact, the straw-colored terrier has his own special bottle.

"When he has gotten cold and damp I give him about half a teaspoonful of brandy diluted with water," Mrs. Mitchell explained. "He likes brandy."

Although Tinker is not the military type, a set of Air Force orders resulted in his flight to St. Louis. Mitchell recently was assigned to duty in Kansas after 37 months at an Air Force installation in England, where he met his wife.

As the Mitchells made plans for the trip, they learned that the dog, known by some members of the family as "Sir Tinker Too," would have to leave a week ahead of them and travel separately.

To reduce the time they would be apart and "because we didn't know what kind of treatment Tinker would receive aboard a ship or whether he would get sea sick," they decided on the air passage for their pet, at $60, Mrs. Mitchell said.

Like most brandy drinkers, Tinker is not the cuddly type.

"Tinker doesn't like to be fondled," Mrs. Mitchell said. Not that he isn't genial. "He'll let you in the house and be very friendly while you're there, but try to get out and you've had it."

OTTO JOHN SAYS HE FLED TO WARN U.S. PLANS WAR

Continued From Page One.

allies to appeal to the Russians for his release.

John made his first public appearance since he crossed to the Red camp at an elaborately staged press gathering in the East Berlin press center. The entire Western press was invited.

Despite the East German government sponsorship of his appearance, John insisted he is not a Communist.

John assailed EDC as a conspiracy to prevent the reunion of Germany and to erect a war machine. He promised to disclose details.

He said the British have been trying to find a modus vivendi (way of living) with Communism "but the Americans will not permit it."

"The Bonn-Paris axis is only a tool of the American's," he declared. The Nazis and the militarists in West Germany are again in power and their old spirit is revived. They are in control of the government, of industry and even the universities."

U. S. Policy 'Leads to War.'

In his prepared statement, John said:

"The unilateral tieing of Germany to the American policy of strength as sponsored by Chancellor Adenauer leads unavoidably to war. Thereafter, only a radio-active graveyard will remain of Germany."

Asked when he first thought of going to East Germany, he said:

"The consideration which caused me to go over to East Germany had already been on my mind for quite a time. But I was still trying to find out whether there were enough anti-Fascist people to co-operate with."

He added, without elaborating, that "something became clear to me on July 20."

"I hope that my step, which I have done for this purpose as a demonstration, will stir up the public in West Germany, outside of Germany and particularly in the United States," he said.

Asked if he had expressed his doubts about the democracy of West Germany during his talks with Dulles, John said tersely: "No."

Asked why not, since it was a "good platform" for that, he replied: "He should have been able to tell that from my attitude."

This may account for the fact that the United States Counter Intelligence Corps assigned Wolfgang Hoefer, German-born agent, to shadow John. Hoefer, a schooldays' chum of John, committed suicide one day after John's defection became known.

John said Hoefer tried to get in touch with him several times and finally they met in West Berlin on July 17. Hoefer told him, he said, that he was disgusted over the assignment to spy on John and did not know what to do about it.

"This was the final incident that convinced me to go to the East," John said. "I had played fair with the Allies but they did not play fair with me."

PRIVATE ATOMIC RESEARCH PROGRAM APPROVED BY AEC

WASHINGTON, Aug. 11 (AP) —The Atomic Energy Commission has arranged for private atomic research in the field of chemical and metallurgical processing.

AEC Chairman Lewis L. Strauss announced yesterday a go-ahead on the project has been given to the Vitro Corp. of America, a huge firm which deals largely with ore processing and ceramics.

The study, to be financed by Vitro, is the fourteenth independent study authorized under the AEC's industrial participation program for development of competitive nuclear power.

$1,000,000 ANTI-AIRCRAFT CONTRACT AWARDED TO SPAIN

MADRID, Aug. 11 (AP)— Spain has been awarded a United States offshore procurement contract of more than $1,000,000 for the production of anti-aircraft guns, the United States Embassy in Madrid announced today.

This brings to $10,800,000 the total value of United States offshore procurement contracts for ordnance equipment placed with the Spanish Government under the mutual defense assistance program.

This contract was signed in Heidelberg, Germany, United States Army headquarters in Europe.

Talk of the Town for Comfort and Value!
"Wonder Wedgies" Quality Specials—

TIES STRAPS

$5

Cushion Insole Cushion ARCH Support For Day-Long COMFORT

MAIL Orders Filled

White—Black—Red—Brown
Benedictine Soft Leather
Women's Sizes 4½ to 11
Narrow to Extra Wide

WE GIVE EAGLE STAMPS C. E. Williams SIXTH ST. AT FRANKLIN

OPEN THURSDAY TO 8:30 P.M.—AIR-CONDITIONED STORE

NO TRAFFIC JAMS
NO HEAT AND GRIME
Relax

Fly Eastern

Louisville . . . 78 min. | Chattanooga 2 hrs. 23 min.
Atlanta 2 hrs. 20 min. | Charleston, W. Va. 3 hrs. 16 min.

via 40-passenger Silver Falcon
PRESSURIZED AND AIR-CONDITIONED CABINS

HAVE A RENTAL CAR WAITING!

PHONE Central 1-1300

UP TO $100.00 ON YOUR OLD REFRIGERATOR ON A BRAND NEW NORGE

Model 1180 Shown, $389.95 11.1 Cu. Ft.

PRICES START AT $189.95

$10 DELIVERS LONG EASY TERMS

The refrigerator with many most-wanted features. Come in and see it tomorrow!

FREE GIFTS!

Open Monday, Wednesday, Thursday, Friday 'til 9 P.M.
FREE PARKING — Phone CH. 1-3397 or CH. 1-0488

CROWN Furniture Co.
CORNER 10th & FRANKLIN

HINTS ON FIXING UP THE HOME
Appear regularly in the
POST-DISPATCH

See SBF's Children's Fashion Show!
Monday at 2 p.m. and 6:30 p.m.

In SBF Founders' Hall—Ninth Floor. No admission charge . . . get tickets now in our Young St. Louisan Shops—Fourth Floor.

SBF has switched to school

Toddler to big sister . . . they're fresh as a daisy in cottons from our Young St. Louisan Shops

Full-skirted cottons . . . light and bright . . . ideal for all back-to-school girls because they're so easy to care for, look neat and bandbox-fresh even after school. All in long-wearing fabrics . . . prettily designed and detailed by experts. See these and many other beautiful styles in SBF Young St. Louisan Shops* on the Fourth Floor.

A. Red or gold flounce petticoat and trim makes the dark plaid stand out prettily. Sizes 3-6x, $7.98

B. Our exclusive Jermaine Original in multicolor stripes; contrast trim. 3-6x, $5.98; 7-14, $7.98

C. Exclusive Jermaine Original in green, yellow or Dubonnet plaid with contrast suspender-pocket trim. Sizes 3 to 6x, $7.98; sizes 7 to 14, $8.98

D. Galey and Lord gingham in assorted dark ombre plaids; white pique trim. Sizes 7 to 14, $7.98

E. Turtle-necked red plaid with white pique trim and tie-back belt for toddlers. Sizes 1-3, $3.98

F. Side-ruffle petticoat peaks out from the skirt of the multi-plaid for toddlers. Sizes 2, 3, $4.98

*Trade-mark registered

Stix, Baer & Fuller

OPEN THURSDAY MORNING! OPEN THURSDAY NIGHT! SHOP SBF FROM 9:30 A.M. TO 8:30 P.M.

Gordon's makes the perfect Gin and Tonic!

it's 94.4 PROOF for FLAVOR!

Nothing like a cooling, flavorful gin and tonic on a hot day... especially when it's made with Gordon's. There's the perfect drink for you! Only Gordon's high (94.4) proof, and exclusive liqueur quality gives you gin and tonic of such sustained flavor and velvety smoothness. So wherever it's served or sold, say Gordon's for the perfect gin and tonic.

There's no gin like **Gordon's**

100% NEUTRAL SPIRITS DISTILLED FROM GRAIN • GORDON'S DRY GIN CO., LTD., LINDEN, N. J.

WANT THINGS? WATCH THE WANT ADS!

KEFAUVER ANSWER ON 1956: 'NO, BUT—'

Says It Is Unlikely That He Will Seek Democratic Presidential Nomination.

WASHINGTON, Aug. 11 (AP) —Senator Estes Kefauver of Tennessee said yesterday it is highly unlikely he will run again in 1956 for the Democratic presidential nomination, but——."

Kefauver did some fast fielding on political questions batted at him at a National Press Club luncheon. His answers appeared to add up to the idea that right now he is not in there battling for the party presidential nod but that he might give in rather easily to a bit of arm twisting later on.

A well-known figure nationally because of his former chairmanship of a Senate crime investigating committee, Kefauver made a strong bid for the nomination in 1952 but lost out to Gov. Adlai Stevenson of Illinois.

"Will the next Democratic presidential candidate," a questioner inquired, "have to come from a border state?"

"I support if they really want to get the best material possible—" Kefauver began joshingly.

Then, more seriously, he said he thinks we have reached a time in this country "when you don't have to come from one of the pivotal states to be a candidate for high public office."

So far as he, personally, is concerned, Kefauver said, he has just come through a hard—and successful—campaign for renomination to the Senate and he and his wife "are certainly not looking forward to any other campaign."

Nobody has asked him to try for the presidential nomination, he said, and the more likely choice is some Governor who doesn't make enemies on the senatorial firing line.

"I have no plans," Kefauver said. "I think it's quite unlikely. But—I'm not saying what I would do if I had an opportunity."

The Senator sketched over the Tennessee primary campaign in which he beat Representative Pat Sutton. He said the voters spoke in a loud, clear voice for a liberal foreign policy, for a domestic policy attuned to needs of the average man and against "campaigns of smear, of innuendo and of character assassination."

For too long, Kefauver said in a brief speech, the South has been misunderstood and has been labeled reactionary and backward. The Tennessee primary and others have shown this is not true, he said.

COMMUNIST CHINA FLOOD FIGHTING ON WAR FOOTING

HONG KONG, Aug. 11 (UP)—Communist China's flood fighting was on a war footing today and carried out with warlike secrecy.

Little news about the floods has seeped out from behind the bamboo curtain. There is no mention of casualties or losses. The information which comes from official sources is concerned primarily with the battles being fought against the rivers.

nIformation available here indicates the Communist Chinese are making the fight alone and do not expect to get much help. There has been a conspicuous absence of any reports of food or other material aid from Russia.

For more than a year the Communists have been boasting of their river control projects. They had been telling the people that floods nol onger would be a threat to the vast river valleys where food production and population are the heaviest.

The Yangtze river reached its greatest height in history this year.

WILSON ON SECURITY RULES, SCIENTISTS

He Says Laboratory Men Must Obey Same Measures as Everybody Else.

WASHINGTON, Aug. 11 (AP) —Secretary of Defense Wilson said in a discussion of secrecy on scientific matters yesterday that it would not do to let "scientists operate by one set of security rules and everybody else by another."

The point came up at a press conference. Wilson said some scientists may have misunderstood the problems faced by the military services in guarding secrets and protecting security. He made the statement in response to questions based on criticisms of military practices, contained in a report issued by a House Government Operations subcommittee headed by Representative Riehlman (Rep.), New York.

The report contained testimony and opinions from men of science and others who complained about secretiveness among military men in regard to scientific matters.

Wilson said he believed that most scientists now understand the problem faced by the military, and that he saw no need for any loosening of security standards.

"I have never subscribed to a double standards which permits scientists to operate by one set of security rules and everybody else by another," Wilson remarked.

Along the same line, Wilson commented that "we are getting the Communists out of the labor unions and we will get them out of the laboratories." Wilson did not elaborate.

For expert work on your valuables
COME TO SBF'S
WATCH-JEWELRY REPAIR CENTER

When craftsmanship and precision work are important, you want the finest. It pays to have your fine jewelry repaired and restyled at SBF!

Watch repairs
Ring mountings
Silver plating
Jewelry repairs
Pearl restringing
Watch band selection

Have your diamonds checked without charge!
SBF Watch-Jewelry Repair Center—Mezzanine

Beautiful, durable, cool auto seat covers

$17.99

Regularly $39.98

Luxurious nylon fits like a glove... stands up under years of hard wear!

They're fade, dirt and scuff resistant. Sizes for most 1941-1954 models; maroon, blue or green. For coaches, sedans and club coupes. No rear drop arm or convertibles. State make, model, year, type of front seat . . . second color choice when ordering.

Coil spring cushion lets cool air circulate

$2.99

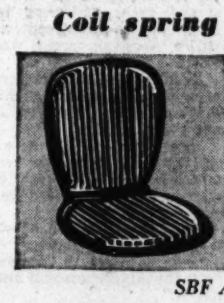

Tough coil spring will not crush or tear fibre cover. Lets cool air pass beneath and behind the driver.

SBF Auto Accessories—Fifth Floor

Mail your order or call CEntral 1-9440

Stix, Baer & Fuller

Shop Thursday 9:30 a.m. to 8:30 p.m.

PRESENTING THE 1955

de Forest-Sanabria

MOVIE SQUARE

22 INCH

WORLD'S ONLY TV WITHOUT LINES
... at the Price of a 21

WHY IS *ROUND CORNERED* TV NOW DEFINITELY OUT OF DATE?

BECAUSE *ROUND CORNERED* TV WASTES UP TO 30% OF THE PICTURE SENT OUT FROM THE TELEVISION STATION!

SQUARE CORNERED TV picks up your television picture precisely as it is sent out from the station, in square cornered movie style. And it picks up *all* that is sent. Whereas, if you have the ordinary round or rectangular TV picture with the oval shaped top, bottom and sides—and round corners—*up to 30% of the picture* is lost to you, with usual adjustments.

SQUARE CORNERED TV, with the deForest-Sanabria size control, puts ALL the picture in your viewing field. It gives you what we call 100% REVELATION as opposed to the 70% revelation you get from ordinary TV. Now you can see a full 100% of every program—exactly as telecast. And you can try this startling improvement tonight . . . in your own home . . . for a full week's trial. You'll marvel at the outstanding difference. You'll scarcely believe your eyes!

With this new, revolutionary deForest-Sanabria Lineless 22 you get many times your money's worth. The movie-clear picture—free from lines—appears infinitely larger—and there is also up to 30% more *picture intelligence* with the new square cornered 100% revelation. What is more, you get 5 times as long a guarantee (up to 5 years)—the big picture tube costs 5 times less to maintain than in other brand sets—it is the world's *only* television with d'Sati symbolic cabinets in real mahogany, walnut and oak—and it has the world's only 22.9" square cornered picture.

These wonderful sets were finally produced after 30 years experience in the TV industry, under the supervision of the combined telesonic genius of deForest and Sanabria, the fathers of radio and television—the two men who were *first* in these fields. For a new TV experience, drop in at our nearest showroom or phone for a home trial.

Cabinets by d'Sati

deForest-Sanabria
Symbolic 22-Inch Console
With
Stereophonic Sound Chamber

The deForest-Sanabria 22 INCH Has All These Features

1. STILL THE WORLD'S ONLY LINELESS
2. THE ONLY PERSONAL "Q" CONTROL TV SET
3. 80% TRADE-IN ON COLOR TV UP TO 5 YEARS
4. LIFETIME PICTURE TUBE EXCHANGE WARRANTY
5. LARGEST ACTUAL TRADE-IN ALLOWANCE
6. EXCLUSIVE SERVICE-MISER GUARANTEE UNMATCHED IN THE INDUSTRY
7. CHASSIS EXCHANGE SERVICE THROUGHOUT ENTIRE GREATER CITY AREA AT NO EXTRA COST. (You get a complete Power Plant exchange with every service call. No matter what the cause of trouble, your set chassis is given a 24-hour run-in at our factory before it is returned to you. Meanwhile you have the full use of a substitute Power Plant which we loan to you at no extra cost. This service is not available with any other brand but deForest-Sanabria.)
8. 5-YEAR FIXED PARTS GUARANTEE
9. STEREOPHONIC SOUND CHAMBER IN CONSOLES. (This new, improved sound chamber diffuses the sound, evenly balanced, throughout the room giving true concert hall effect.)
10. EXCLUSIVE AMERICAN TELEVISION JET-GUN LINELESS PICTURE TUBE
11. ELECTRICAL OUTLET—Built-in electrical outlet for lamps, clocks and appliances.
12. PHONO AMPLIFIER AND CONTROL SWITCH ON ALL MODELS AT NO EXTRA COST
13. HI-FIDELITY SOUND. (TREMENDOUS POWER OUTPUT)
14. DESIGNED AND BUILT FROM CABINET TO PICTURE TUBE TO POWER PLANT, AND SOLD, SERVICED AND TRADED EXCLUSIVELY BY AMERICAN TELEVISION . . . (and by men who work on nothing but deForest-Sanabria Lineless sets) . . . it is possible to offer you the maximum in economy and efficiency—attained through specializing in one service and one product — and for only one profit. d'SATI CABINETS — Magnificent new styling in carefully selected hand-rubbed mahogany, blond limed-oak or walnut. On models with legs we use Vogue Wrought Iron or matching wood.
15. ALUMINIZED PICTURE TUBE OPTIONAL

W. A. SANABRIA DR. LEE deFOREST

deForest-Sanabria
French Provincial Period
TRANS-22
22" Screen

Richest in Tradition First in Performance

deForest-Sanabria
22 INCH
Wrought Iron or Wood Legs

deForest-Sanabria
Ultra Modern 22" Screen

4-Way Combination
TV, Radio, Phonograph
and Tape Recorder

SPECIAL LOW TERMS AS LITTLE AS NO MONEY DOWN and Only $3 Per Week Does It!

PLUS THE GREATEST TRADE-IN ALLOWANCE IN OUR HISTORY ON YOUR PRESENT VHF SET

Models Are Available in 21-, 24- and 27-Inch Sizes

Air-Conditioned Showroom Open Daily 10 a.m. to 10 p.m.
LARGE SELECTION RECONDITIONED TRADE-INS GUARANTEED. AS LOW AS $49.95

Guarding Your TV Investment

American Television, inc.
3205 SOUTH KINGSHIGHWAY

FULL WEEK HOME TRIAL
phone
TOwnsend 5-1212
9 A.M. to 10 P.M.

SWAP

Many folks use the "Swap" column in the WANT ADS to trade things they no longer need for things they want. Turn to classification 31 now — you may find something advertised that you want . . . offered in exchange for something you have and no longer need!

FOLLOW CLASSIFICATION 31

ST. LOUIS POST-DISPATCH WANT ADS

WILEY SAYS WAR MIGHT RESULT IF U.S. LEAVES U.N.

Suggests Gen. Clark Learn What World Organization Has Accomplished.

WASHINGTON, Aug. 11 (AP) —Senator Wiley (Rep.), Wisconsin, told the Senate today that if the United States pulled out of the United Nations "we would probably precipitate a third world war."

Wiley, chairman of the Senate Foreign Relations Committee, said he had read in the newspapers that retired Gen. Mark Clark advocated withdrawal from the U.N.

Clark testified before the Senate Internal Security subcommittee yesterday that he favored breaking diplomatic relations with Russia and organizing the U.N. "against the Soviet Union."

"I haven't had much respect for the United Nations," the General said.

Commenting on that, Wiley told the Senate:

"I suggest that he (Clark) read what the U.N. has accomplished.

"I suppose the Ten Commandments have not accomplished what they were supposed to accomplish. However, the Ten Commandments, when they are utilized by people of good spirit, who live according to the spirit, prove to be very valuable.

'Mechanism Not at Fault.'

"The trouble is not with the mechanism. The trouble is with those who attempt to operate the mechanism."

"At least the U.N. is a program," Wiley said, and added that a recent poll shows "the youth of this nation believes there is hope in the U.N."

Clark said he had spoken out on troubles encountered with the Russians when he came home from World War II, but quieted down after talking with Gen. George C. Marshall, then Secretary of State.

Marshall "indicated he felt the time was not ripe to be provocative, and I governed myself accordingly," Clark told the Senate Internal Security subcommittee.

Change in Advice.

But the following year, Clark went on, he had another talk with Marshall, whom he said he always has admired. On that occasion, he said, Marshall felt Clark could "do some good" by apprising the public of some of the difficulties with the Russians.

"I interpreted that as meaning I could say what I wanted to," Clark said. He was then commander of the Sixth Army at San Francisco. Clark, retired with four stars, is now president of the Citadel, a military college in Charleston, S. C.

"I haven't much respect for the United Nations," Clark told the subcommittee. With U. N. headquarters in this country, he said, Russia can "have its large number of spies and saboteurs spawning around over here."

He contended this country has been "very weak" in its approach to Communism and "we've confronted the Soviets with one appeasement and concession after another."

The postwar picture in Europe would have changed had the Allies pressed on into the Balkans after Rome was captured and the Germans in Italy were "on the run," he said. Clark was commander of Allied forces in Italy.

Criticizes Korea War.

Then in Korea, he said, "we should have indicated we were at war with Red China and retaliated with everything we had." Clark became supreme commander in the Far East in 1952.

"It might have triggered World War III, but I don't think so," Clark said.

Clark was to enter Walter Reed Hospital here today for a minor leg operation and, while there, he will start organizing an investigation of the Central Intelligence Agency.

Clark has been designated chairman of a task force of the Commission on Government Reorganization to look into the operations and functions of CIA.

POLICE STATION'S FIREWORKS FIRE STILL A MYSTERY

A mystery at the Lucas avenue police station—who shot the fireworks that caused the fire? —was still a mystery today after more than a month of inquiry, including written reports by all the policemen on the premises at or about the time.

The fire occurred just after midnight July 6 in soundproofing material in the target range in the basement, and sent up so much heavy smoke that 24 prisoners had to be removed and firemen had a difficult time, even wearing gas masks.

The first clue, the presence of some remnants of fireworks in the material, was the last. Whether the fireworks were taken from some Fourth of July enthusiast, how they happened to be at the station, and who set them off, are questions that have stumped all investigators.

TRIAL FOR CPL. BATCHELOR

SAN ANTONIO, Tex., Aug. 11 (AP) — Cpl. Claude Batchelor, who chose to stay with his Communist captors in Korea and then changed his mind, is to go on trial before an Army court-martial here Aug. 30 on charges of aiding the enemy while a war prisoner.

The court-martial had been scheduled to start in mid-August. The Army said the new date was set after consultation with Batchelor's attorney, Joel Westbrook. But Westbrook told reporters the new date is not agreeable to the defense. The trial of the Texas soldier will be at Fourth Army headquarters.

MASS PASSAGE OF BILLS HALTED BY HICKENLOOPER

WASHINGTON, Aug. 11 (AP) —The Senate brought a long session to an abrupt end last night when Senator Hickenlooper (Rep.) Iowa blocked further consideration of a mass of bills, including hundreds of private immigration measures.

There had been an understanding earlier in the day that the session would be recessed at 10 p.m. However, it was thought then that the big farm bill would be disposed of by 6:30 p.m. Instead, it was passed about 9:45 p.m.

Senate Republican Leader Knowland then suggested that the Senators tackle some 600 to 700 bills awaiting action on the calender.

Most were non-controversial, and the Senate clerk began speedily reading them by title only. If no one objected they were passed.

Forty-seven of the bills had been passed when Hickenlooper voiced objection to seven consecutive bills.

Asked if he was objecting because of the time, Hickenlooper snapped:

"Yes, it's the most fantastic thing I've ever seen."

Acting majority leader Saltonstall tried unsuccessfully to get Hickenlooper to yield and run to 10:30. The Iowan wouldn't agree, so the Senators quit shortly

Indians Taxed First Time.

OKANOGAN, Wash. (AP)—The Okanogan County assessor says Indian-owned cattle and farm machinery are being listed for the first time for state property taxes. He said state officials have ruled the property taxable unless it was issued originally by the federal government.

SONG LAMPOONING EDEN ORDERED OUT OF LONDON REVUE

LONDON, Aug. 11 (UP)—The Lord Chamberlain, whose job includes protecting public figures from ridicule on the stage, has ordered a song lampooning Foreign Secretary Anthony Eden cut from the "Light Fantastic" revue.

The song, entitled "The Right Hand Man," does not mention Eden by name but the inference is unmistakable. The last verse says:

Thirty odd years of frustrated desire,
Waiting for senior men to retire.
Assistant adviser, consultant and guide,
Always the bridesmaid—never the bride.

Donald Monat, producer of the revue, defended the song.

"The skit really is most sympathetic," he said.

KAISER CO. ENGAGED IN STUDY FOR NEW CANADA RAILROAD

The New York Herald Tribune-Post-Dispatch Special Dispatch.

WASHINGTON, Aug. 11—Edgar Kaiser revealed here yesterday that Henry J. Kaiser and Co. (Canada), of which he is president, is now engaged in engineering studies of the feasibility of a $25,000,000 to $30,000,000 new railroad in the province of Quebec.

The proposed line, if built, would run from the area of Quebec city to the region of James Bay, a distance roughly of 350 to 400 miles. It would serve forest regions and pulp paper mills, possibly mineral resource areas.

Kaiser engineers are now on the scene, and have been for some time. Kaiser himself has just returned to his offices here from conferences in Canada.

LET US REMODEL YOUR FURS INTO A LOVELY 1954-55 STYLE. LOW SUMMER PRICE IF YOU BRING IT IN NOW.

Use Our Fur Storage

Louis Greenfield FURRIER on WASHINGTON at TENTH

Open Mon. 'Til 8:30

CE. 1-4376 925 WASHINGTON CE. 1-4376

SAFETY OF YOUR SAVINGS INSURED UP TO $10,000

79 CONSECUTIVE Semi-Annual Dividends

SAVINGS INSURED UP TO $10,000
By Federal Savings and Loan Insurance Corporation
★ ★ ★
Member—Federal Home Loan Bank System

PUBLIC SERVICE SAVINGS & LOAN ASSOCIATION
5701 CHIPPEWA FL. 1-3355

TRY A PRIVATE LESSON $1
In Air-Conditioned Comfort.

Regardless of age 3 minutes starts you dancing at Ray Quinlan's
No Appointment Necessary

AIR-CONDITIONED STUDIOS
ALL LESSONS IN ABSOLUTE PRIVACY

ray quinlan Studios
306 N. Grand at Lindell JE. 1-8436
6800 Natural Bridge (Terry Moore Bldg.) EV. 2-8095

Now Going Strong! SBF's August Furniture and Home Sales!

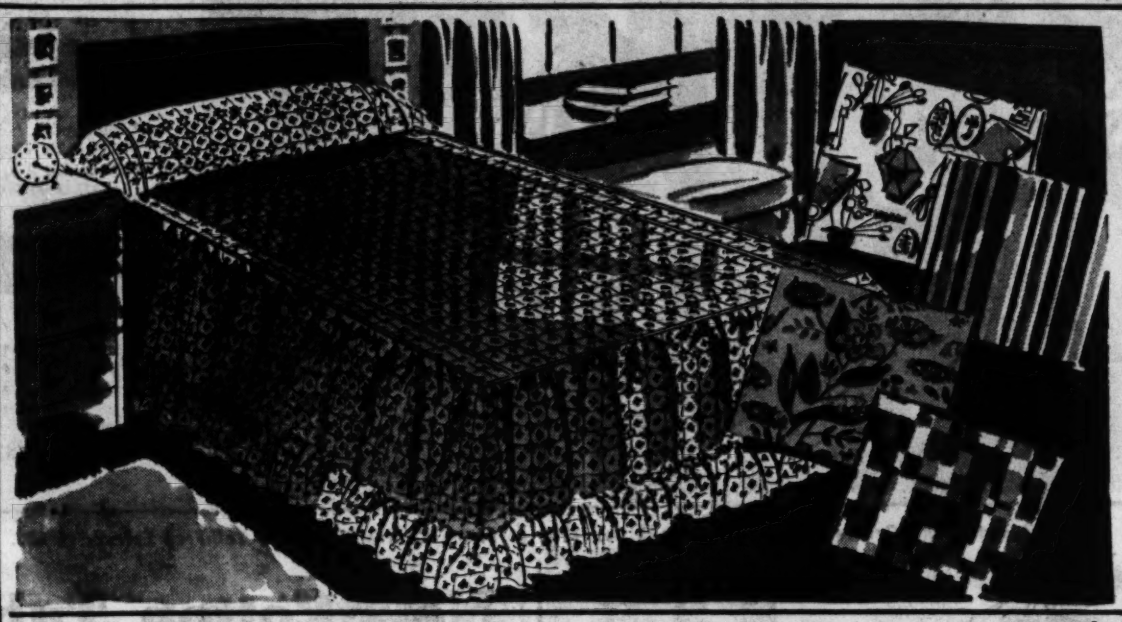

Washable cotton spread buys!

Gay, perky prints for your college-bound coed

Twin or full, reg. $13.98 $8.99

Give her bedroom at home or school a touch of individuality with these colorful spreads! There are five patterns smartly styled in pinks, blues and avocado green . . . all-over prints, print-and-plain combinations and solids combined with either plaids or stripes. Some matching draperies and 36" cafe curtains.

SBF Curtains and Draperies—Sixth Floor

Mail your order or call CE. 1-9440 or toll-free Enterprise 800

Save! Low-priced UHF-VHF Magnavox TV

30 days' unlimited service on 1954 21" mahogany console

$298.50

Enjoy all UHF and VHF channels

The finest TV value we've seen this season! Powerful chassis and sensitive tuner bring you clear-as-life pictures while you listen to rich, full sound from the large 12-inch speaker. In blond ___ $309.50

Price includes ninety-day parts warranty and a full year's warranty on the picture tube.

SBF Music Salon—Sixth Floor

No money down! Only $18.50 a month (take up to 18 months to pay)

Save! Unpainted furniture sale!

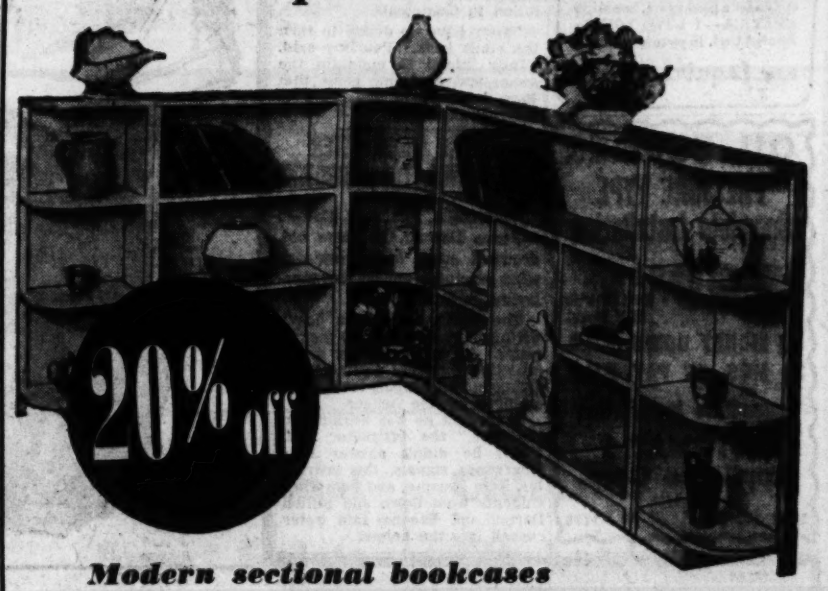

Modern sectional bookcases

Save two ways: finish them yourself, and save dollars on the original purchase price! All are durably built of smoothly sanded ponderosa pine, styled in an attractive modern design. 36" high by 9¼" deep. Hurry, while they last!

Regularly $6.98 13-inch end, left or right section ___ $5.59
Regularly $7.98 18-inch middle section ___ $6.39
Regularly $10.98 24-inch middle section ___ $8.59
Regularly $12.98 30-inch middle section ___ $10.39
Regularly $13.98 36-inch middle section ___ $11.19
Regularly $14.98 18x18-inch corner section ___ $11.99
Regularly $14.98 45-inch divided section ___ $11.99

Save on reproductions of oil paintings!

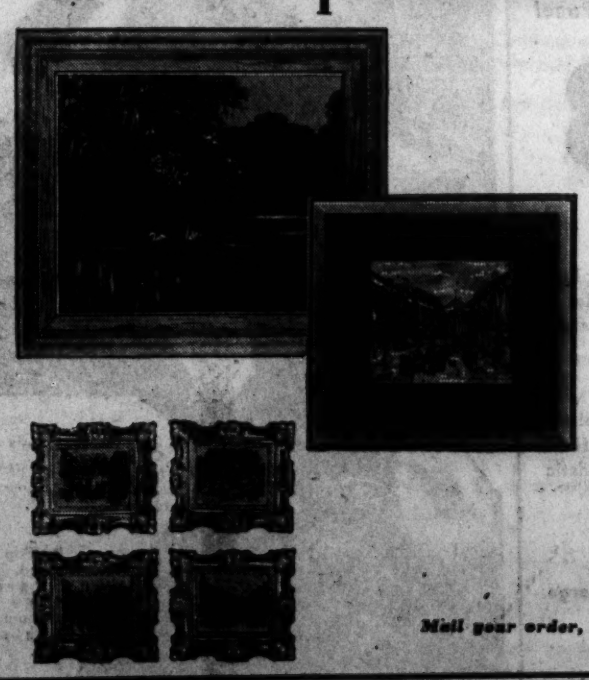

Made to sell for $7.98 to $9.98

$5.99

SBF's special purchase of a large array of beautifully framed pictures brings you some of our finest August values! You'll find new water colors, street scenes, Trompe L'Oeils and many more. Included are specially planned pairs and groups at the same low price!

SBF Pictures and Mirrors—Sixth Floor

Mail your order, call CE. 1-9440 or toll-free Enterprise 800

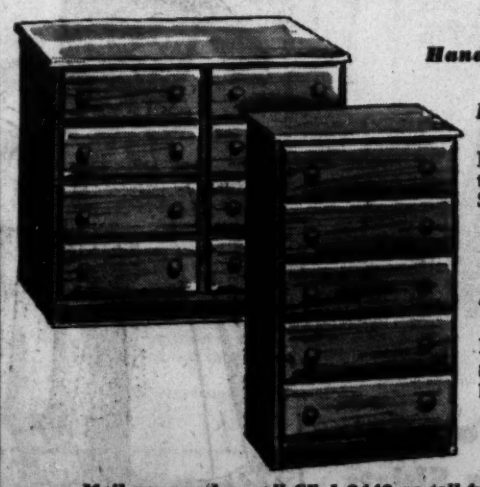

Handsome Mr. and Mrs. chest

Reg. $27.98 $19.99

Eight large drawers give you extra space for clothes, linens. Sanded pine: 14"x35"x33" high.

Roomy 5-drawer chest

Reg. $18.99 $14.99

Perfect for the children's room or guest room. Smoothly sanded ponderosa pine: 13x20x43" high.

Ready-to-Paint Furniture—Fifth

Mail your order, call CE. 1-9440 or toll-free Enterprise 800

Park free tomorrow at the riverfront lot from 4 p.m. to midnight!

Free buses run continuously between SBF and lot from 5:30 to 9 p.m.!

OPEN THURSDAY MORNING, THURSDAY NIGHT!

Shop SBF Thursday from 9:30 a. m. to 8:30 p. m.

Phone order switchboards open 8:30 a.m.

Stix, Baer & Fuller

Mau Mau Terrorists Kill 9.

NAIROBI, Kenya, Aug. 11 (UP)—A bugle-blowing gang of 50 Mau Mau terrorists killed nine loyal Africans and wounded two yesterday in a series of attacks in the Kiambu district. It was the first time in months that the Mau Mau had attacked in this area.

HILL-BEHAN LUMBER CO.
EXPERT INSTALLATION
• Flat Roofs
• Shingle Roofs
• All Types of Sidings
No Money Down
Ph. PA. 5-1111 Ext. 67

Street Meter Parking 9 to 4
TOASTERS and other home appliances REPAIRED
Any make. Free estimate. 90-day guarantee.
CH. 1-9220 Brandt's 904 PINE

ADVERTISEMENT

Give Your Feet An Ice-Mint Treat

Don't groan about tired, burning feet. Don't moan about callouses. Get busy and give them an Ice-Mint treat. Feel the comforting, soothing coolness of Ice-Mint driving out fiery burning . . . aching tiredness. Rub Ice-Mint over those ugly, hard old corns and callouses, as directed. See how white, medicated Ice-Mint with soothing lanolin helps soften them up. Get foot happy today the Ice-Mint way.

NOW! LUXURY SHIP SERVICE TO JAPAN from SEATTLE via M. S. HIKAWA MARU

Japan is ready for the tourist again—beautiful, enchanting, hospitable! There's every modern comfort for 276 persons when you go on the Hikawa Maru of the N.Y.K. Line—the name known around the world for service and courtesy. See your favorite travel agent or write for schedules, rates and information.

N.Y.K. LINE
PASSENGERS AND FREIGHT
JAMES GRIFFITHS & SONS, Inc., Agents
914 Second Avenue, Seattle 4, Washington

MISS AMERICA... TALENT OR SEX?

Is she beauty or brains? Is it what she knows or what she shows that makes Miss America the most celebrated, sought after woman of the year? September Esquire takes you behind the scenes of the most ballyhooed publicity stunt in history. Learn what happens when the nation's beauties let their hair down and jealousies run rampant. Find out what good "connections" can do for a good figure. See MISS AMERICA—I LOVE YOU, by Bennett Cerf. 16 pictures and text.

In Sept. Esquire now on sale

OIL BURNER
PRESSURE TYPE
Complete Installation
$299.95 Warm Air or Hot Water Control
NO MONEY DOWN--F.H.A.
36 MOS. TO PAY--F.H.A.
Immediate Installation
AUTOMATIC Appliance Corp.
Since 1929
3833 W. Pine FR. 1-1115

RED-LED PARTIES, UNIONS WIPED OUT IN GUATEMALA

Front Organizations Also Dissolved in New Blow at Backers of Arbenz.

GUATEMALA CITY, Aug. 11 (AP)—In a sweeping new blow at supporters of deposed President Jacobo Arbenz, Guatemala's ruling junta has dissolved political parties, Communist-dominated labor unions and Red front organizations which backed the ousted regime.

The dissolution decree yesterday extended to four parties, five union groups and three front outfits.

New political parties of any affiliation were barred and all political activity was suspended, pending the calling of an assembly to write a new constitution.

Representatives of the CIO and AFL already are working to establish new unions on an anti-Communist basis. The government decree wiped out individual unions of railroad, education and United Fruit Co. workers as well as the Red-led General Workers Confederation and National Farm Workers Confederation.

The Foreign Ministry also announced the granting of safe conduct out of the country to 86 foreigners who had taken refuge in various embassies after the overthrow of the Arbenz government.

The 86 included nationals of El Salvador, Honduras, Cuba, Nicaragua, Peru, Costa Rica, the Dominican Republic, Chile and Spain. Most of them had worked for the government or for Communist newspapers.

The ministry made no mention of Arbenz, top Communists and more than 400 Guatemalan supporters of the ex-President who also are refugees in the embassies. The junta president, Carlos Castillo Armas, has said safe conduct would not be granted to those wanted on criminal charges.

New Guatemala Government Praised by Peurifoy.

WASHINGTON, Aug. 11 (UP)—John E. Peurifoy, United States Ambassador to Guatemala, said yesterday the new government of the Central American nation is making progress and "shows no signs of becoming a dictatorship."

He made the statement to reporters after a White House visit to report to President Eisenhower on the recent revolution in Guatemala.

"They have no desire to turn the clock back," Peurifoy said. "They intend to maintain the social and economic gains that have been made and hope to improve them."

PRACTICING UNDERWATER PIPE LAYING, YOUTH DROWNS

VICTORIA, Tex., Aug. 11 (AP)—Royce Darnell, 19 years old, drowned near here yesterday when practicing underwater pipe-laying.

The youth, wearing a heavy diving helmet, was in 20 feet of water. An instructor for a construction company was relaying diving and pipe laying techniques to him from the surface.

"I thought he was working on the pipe," the instructor said. When he didn't answer four emergency signals, the instructor, Tom Broome, and two other students went down and pulled Darnell up. Broome said water rushed into the helmet.

Stix, Baer & Fuller
DOWNSTAIRS STORE

Thursday Store Hours: 9:30 A.M. to 8:30 P.M.

Park free at the riverfront parking lot from 4 p.m. to midnight! Free buses run continuously to and from riverfront lot and SBF from 5:30 to 9 p.m.

Buy now and use our convenient 60-day layaway plan!

It's Thrilling! It's Exciting! It's our August Coat Sale!

Every Coat Specially Purchased For This Sale!

$28

New Style Features
• ¾ or long coats! • New large collars!
• Zip-lined coats! • Push-up sleeves!
• Belt-back styles! • Raglan or set-in deep-cut sleeves!
• Deep V-yokes!
• Interlined or with Temp-Resisto (metal-insulated) lining!

New Fabrics
• Plush pile! • Tweeds!
• Chinchilla cloth! • Fleece!
• Zibelines! • Amer-Hue Tone-on-tone!
• 90% wool and 10% cashmere!

Colors and Sizes
• Mauve • Wine • Rosewood
• Grey • Camel • Peacock Blue
• Navy • Royal • Charcoal
• Beige • Taupe • Black
• Multicolor tweeds

Misses 8 to 18 16½ to 24½ Women's 38 to 44

Mail and phone orders Filled. Write Lock Box 1002 or Phone CEntral 1-9440 or Toll-Free Enterprise 800.

Mail and phone orders filled

Cotton Sanforized* Classic Shirts

$1

A. Classic short-sleeve shirt with convertible collar, one pocket. Sizes 32 to 38.

White Blue Maize Pink Navy

Cotton Sanforized* Boy Shorts

$1

B. Well tailored twill with back zipper and cuffed leg. Sizes 12 to 20; waist sizes 24 to 32.

Black Red Brown Navy

*1% Maximum Shrinkage

New Cotton Tubbables Guaranteed in Every Way

*80-Square Percales! *Smart-for-Fall Styles!

Exciting Values In Sizes for Misses and Women!

$1.99 Ea.

Style D. below $1

A. Blue or grey! Sizes 12 to 20, 16½ to 24½.

B. Grey or brown; sizes 12 to 20, 16½ to 24½.

C. Red or aqua plaid! Sizes 12 to 20, 16½ to 24½.

D. Pop-on in red, blue or grey! Small, medium or large size. 1.00.

SALE! $2.99 Sanforized* ☆Cranbrook Dress Shirts

Reduced from our regular stock

A summer dress shirt of cool, white cotton mesh with French front, firmly anchored buttons, slotted collar, barrel cuffs. Extra full cut. 14 to 16 neck size. 32 to 34 sleeve length.

$1.99

*1% Maximum Shrinkage

☆AN SBF BRAND

No-Iron Cotton Plisse Slips, Petticoats

Each with Full Protective Shadow-Panel

2 for $3

$1.59 each

A. Slips; dainty white plisse with embroidered eyelet at bodice and hem. Straight cut. Sizes 32 to 40.

B. Petticoats; white plisse with pretty eyelet ruffled flounce. Sturdy elastic waistband.

White Only

Small Medium Large

LOOMCRAFT

GOVERNORS AGREE ON HIGHWAY PLAN

Predict Early Start on Eisenhower's 50-Billion Dollar Program.

WASHINGTON, Aug. 11 (AP) —A group of state governors expressed agreement with President Eisenhower yesterday about need for a multi-billion-dollar highway construction program and predicted a start on it "at a very early date."

A six-member highway subcommittee of the Governors' Conference discussed the subject at a White House luncheon and talked to reporters about it later.

Eisenhower had called last month for a 10-year 50-billion-dollar highway building program. His proposal was outlined by Vice President Nixon at the annual Governors' Conference at Lake George, N.Y., July 12.

The idea appeared to meet with considerable opposition from some of the Governors.

Gov. Walter Kohler of Wisconsin, chairman of the special highway subcommittee, said after yesterday's meeting, however, that "an erroneous impression" was left in July that the Governors were "hostile" to Eisenhower's program.

Those present in addition to Kohler were Gov. Robert F. Kennon of Louisiana, the new chairman of the Governor's Conference; Gov. Lawrence W. Weatherby of Kentucky; Gov. Frank J. Lausche of Ohio; Gov. Paul Patterson of Oregon, and Gov. Howard Pyle of Arizona.

Kohler and his colleagues said there is general agreement among the Governors of the nation about need for a huge road-building program, as well as agreement that it should be started as quickly as possible.

The big question, they said, is how such a program should be financed. That one is still unanswered. Kohler said yesterday's meeting was purely exploratory and that no conclusions were reached.

Gets Wildlife Service Post.

WASHINGTON, Aug. 11 (UP) —Acting Secretary of Interior Ralph A. Tudor last night announced appointment of Dr. O. Lloyd Meehan as assistant to the director of the Fish and Wildlife Service in charge of technical staff services.

SPAIN NAMES ECONOMIST AS NEW U.S. AMBASSADOR

SAN SEBASTIAN, Spain, Aug. 11 (AP)—Jose Maria de Areilza, count of Motrico and a prominent economist and industrial engineer, is Spain's new ambassador to the United States.

Generalissimo Francisco Franco's government announced last night that De Areilza would replace Jose Felix de Lequerica, Washington envoy for the last four years.

The new ambassador, 45 years old, was previously Ambassador to Argentina. He also was director general of industry for three years and mayor of Bilbao in 1938.

BERG'S SUPER MARKET
3100 EASTON FREE PARKING
BABY BEEF FOR YOUR FREEZER
150 LB. AVG. SIDES LB. 29
Cut the Way You Want It
WITH A MEAT PURCHASE
LARD LB. PKG. 10

WE MAKE DRAPERIES FREE
(Full-Length) With Purchase of Material Priced at $1.25 Yard and Up
SELECTION OF OVER 1000 PIECES
DRAPERY and SLIP COVER FABRICS
COME IN AND CHOOSE FROM THE LARGEST AND FINEST STOCK OF FULL BOLTS
SLIP COVERS $39 To $85 2-PIECE SET
DIVAN AND CHAIR CUSTOM TAILORED TO FIT
OPEN MONDAY, THURSDAY AND FRIDAY 'TIL 9 P.M.
GOODMAN'S CURTAIN AND DRAPERY SHOP 2822 CHEROKEE
ST. LOUIS' OLDEST AND LARGEST DRAPERY SHOP PR. 2-8290

YOUR SAVINGS EARN AT A GENEROUS RATE
WHERE DIVIDENDS HAVE BEEN PAID REGULARLY FOR OVER 81 YEARS
ACCOUNTS INSURED TO $10,000
BY FEDERAL SAVINGS & LOAN INSURANCE CORP.
Write or Phone for Booklet
LAFAYETTE FEDERAL SAVINGS AND LOAN ASSN.
715 Chestnut Incorporated 1873 GArfield 1-8848

WANT THINGS? WATCH THE WANT ADS!

Stix, Baer & Fuller
DOWNSTAIRS STORE

Thursday Store Hours: 9:30 A.M. to 8:30 P.M.

Park free at the riverfront lot from 4 p.m. until midnight! Free buses run to and from the riverfront lot and SBF between 5:30 and 9 P.M.

Mail and Phone Orders Filled. Write Lock Box 1002 or Phone CEntral 1-9440 or Toll-Free Enterprise 800.

Mail and phone orders filled

$4.99 No-iron Scalloped, Chenille Coverlets, Percale Dust Ruffles

Twin or Full Size $3.99 Each

Make any bedroom more attractive with these easy-to-wash cotton chenille coverlets and dust ruffles. Smart summer and winter.

White
Rose
Red
Blue
Yellow
Hunter
Brown
Chartreuse

$2.95 "Downey" Feather Pillows

Feels like down. Corded-edge blue and white stripe ticking. 21x27. 2 for $3.99

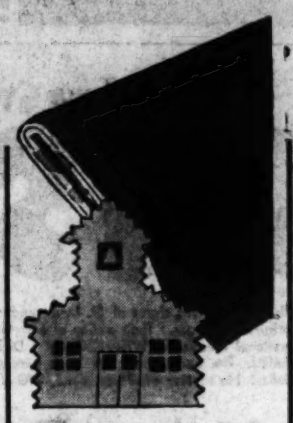

45-in. Navy Parochial Gabardine

Crease-resistant fabric—perfect for back-to-school sewing!

$1.29 yard

The standard acceptable navy for school uniform jumpers or skirts. Washable, durable. Buy supply now!

Mail and Phone Orders Filled

Mothers! Here are your Girls' Regulation Back-to-School Uniforms!

Navy Gabardine Jumpers

For Girls Sizes 7 to 14 $3.99 — For Teens Sizes 10 to 16 $4.99

A. High School jumpers. Crease-resistant rayon. Navy V-neck.

B. Blouse in white Sanforized* cotton broadcloth. Classic neck. Sizes 7 to 14 $1.19

C. Washable Navy rayon gabardine jumper. Rounded or V-neck style.

D. Blouse in white Sanforized* cotton broadcloth. Peter Pan collar. Sizes 7 to 14. $1.19

E. Navy Wool Cardigan Sweaters; Sizes 7 to 14 $2.99

F. French Cuff, White Broadcloth Blouse, 7 to 14 $1.99

Little Girls' Regulation Skirts, Blouses

Cotton Broadcloth Blouses $1 — 15% dacron, 85% acetate Skirts $1.99

A. White broadcloth blouse; short-sleeves, club collar, convertible neckline. Sizes 5, 6, 6½.

B. Navy all-around pleated skirt; covered elastic-back waist; suspenders. Washable, crease-resistant. Sizes 3 to 6X.

C. Flared navy jumper—Sizes 5, 6, 6½ $3.99

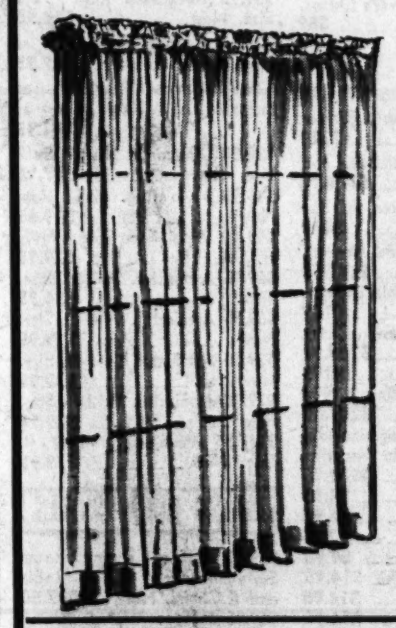

$1.79 Marquisette Tailored Panels

42x90-inch Size 99c each

Washable rayon, beautifully tailored, long lasting panel-curtains with deep 5-inch bottom hems. August Home Sale buy.

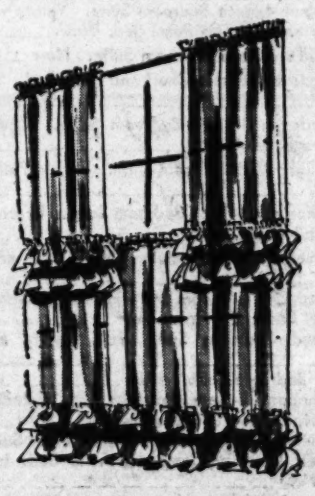

$1.79 Double-ruffle Rayon Tier-Curtains

36" Long, 60" Wide to Pair

Washable rayon marquisette tiers that give windows a cottage-fresh look. 99c pr.

Tiers: 60-in. wide to pair!

5-in. deep hem on panels!

SALE! Children's Undies, Socks

A. Girls' plisse pants — Styles A and B 3 for $1

B. Girls' rayon pants

Styles C and D 4 for $1

A. 49c no-iron cotton plisse pants. Lace-trimmed. White. 2-14.

B. Girls' 49c rayon pants. Lace-trimmed white, blue, maize, pink. Sizes 2 to 14.

C. Girls' 39c white cotton knit pants; double thick with triple crotch. Sizes 2 to 12.

D. Irregs. 49c cotton socks. Nationally advertised white. Anklets, sizes 6½-11; crew, sizes 9-11.

C. Girls' cotton pants

D. Children's socks

Save 40% on Hand-Sewn Washable

$4.99 Shades

Luxurious Celenese Taffeta With Rust-proof Frames!

A style for any lamp!

Choice of 9 Sizes $2.99 each

Now's the chance to get beautiful new shades for all your lamps and give your rooms a brighter, fresher look. Make the most of this tremendous saving. Every shade is wrapped with protective cellophane.

5 decorator colors:

Eggshell Chartreuse Beige White Rose

A. 19-inch shades for floor style lamps!

B. 15- and 17-inch shades for shallow drum table lamps!

C. 14- and 16-inch shades for bell table lamps!

D. 14- and 16-inch shades for drum table lamps!

E. 15-inch shades for swing-arm lamps!

F. (not shown) 12-inch shades for bridge lamps!

Mail and phone orders filled

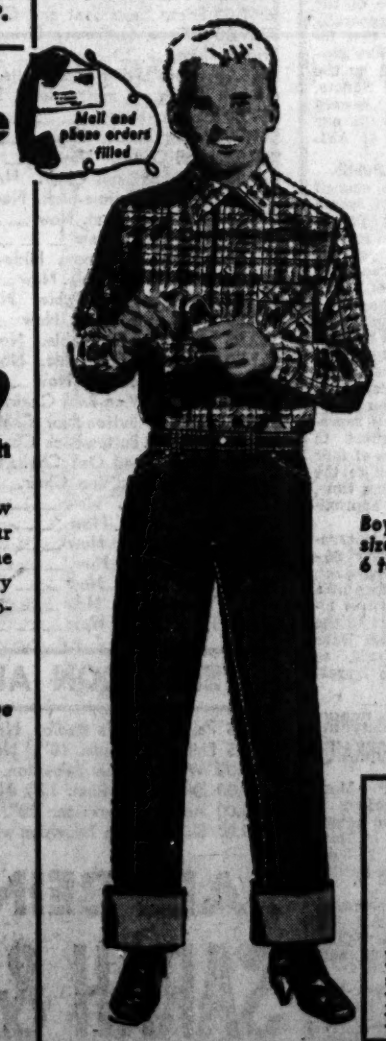

Boys' $1.99 Cotton Flannel Sport Shirts

2 for $3

Sanforized*

In-or-out style with double yoke, button front, sport collar and breast pocket. A back-to-school buy!

Red Green Blue Tan

Sizes 6 to 18

11-Oz. Western Blue Jeans

Boys' sizes 6 to 16 2 for $5.25

$2.69 Each

11-oz. heavy duty white back blue denim. Tapered legs for snugfit. Triple stitched and bar tacked, zipper fly, watch pocket.

*1% maximum shrinkage

Boys' Guaranteed Cotton Anklets

4 pr. $1

Nylon reinforced cotton socks; stripes or Argyles. Red, tan, yellow, blue, green. Sizes 7-11. Cellophane package.

Children's Elk Leather School Shoes

Good-fitting Lasts! Sport Soles! $2.99 pr.

A. Girls' strap in red or brown. Sizes 8½ to 3.

B. Boys' or Girls' brown and white saddle. Sizes 8½ to 3.

C. Boys' oxfords in brown; straight tip in black. Sizes 9-3.

Medium Widths

CANADA

VACATIONS UNLIMITED

TCA offers frequent service to and across all Canada from Chicago.

Travel by Air — Arrive Refreshed after a Cool, Clean, Comfortable Flight.

See your Travel Agent or TCA office, S.E. corner Monroe & Wabash Sts., Chicago

TRANS-CANADA Air Lines
INTERNATIONAL • TRANS-ATLANTIC TRANSCONTINENTAL

SAVE NOW at WEIL LAY-AWAY SALE

NOW! Shop Thursday and Friday—9 a.m. to 9 p.m.

Pre-Season Selection at Lowest Prices!
Hold Your Purchase on Lay-Away, Until needed!

Pre-Season, Lay-Away Sale!
Over 600 New Garments!

Men's All-Wool TOPCOATS

$17.99

$30.00 Values!
Save 40%

Men's and Young Men's Sizes 34 to 44

• Herringbones • Flannels • Shetlands • Cheviots
• Overplaids • Small Checks • Splash Weaves
• Blues • Tans • Greys • Blue-Greys • Beige
• Green • All 1st Quality, of Course!
• Many with Tracks for Warm, Zip-In Linings

All-Wool Zipper Linings Can Be Installed for $5.95 Additional

A Small Charge for Alterations and Delivery

Fall, Year 'Round Weight
2-Pant SUITS

$29.95

Men's Sizes from 37 to 46

$42.50 Values! Save Almost 30%

• Guaranteed First Quality, of Course • Newest Fall Patterns
• Fancy Granite Twists • Nubs • Stripes • Blue
• Blue-Grey • Brown • Crease-Resistant Rayon Acetate Fabrics in New Fall, Year 'Round Weight
• 2-Button, Single or Double-Breasted Models

A Small Charge for Alterations and Delivery

Boys' Quilt and Wool Interlined, Winter...
Bomber Jackets

$5.00

$8.98 Values!
Save 40% Now!

• Nylesheen Gabardine Fabric (Nylon-Rayon)
• Mouton Collar
• Zipper Front
• 2 Big, Slash Pockets
• Snug, Knit Cuffs & Waist
• Quilted Rayon Lining and Warm Wool Interlining
• Colors: Navy, Green, Tan
• Boys' Sizes: 6 to 16

Sale! Men's Slacks

$5.00 Values! Small-Check Rayon Slacks
Remarkably well-tailored dress Slacks. Checks in blue, green, maize, brown, tan, gold. Sizes 29-42 — $2.99

$4.95 to $5.95 Tropical Rayon Slacks
Tropical weaves in cool, rayon acetate. Plain and novelty weaves. Pleated or plain. Zippers. Sizes 29-50. $3.89

Free Parking Downtown
One hour free parking on any of 6 lots at rear of store at time of purchase of $1.00 or more.

WEIL 8TH & WASHINGTON

Use Our Lay-Away
A deposit plus a monthly payment will hold your purchase.

83D CONGRESS IS DENOUNCED BY AFL COUNCIL

Board Issues 'Bill of Particulars' on Its Failure in Duty to Public Interest.

By SPENCER R. McCULLOCH
A Staff Correspondent of the Post-Dispatch.

NEW YORK, Aug. 11—The American Federation of Labor, now at a record dues-paying membership of 10,200,000, is scheduled to adopt a vote of censure of the Eighty-third Congress on the premise that Congress has failed in its duty to the public interest.

Preparatory to action of the forthcoming convention, the AFL executive council, which charts the convention's course, issued a statement yesterday containing a "bill of particulars" of the record of Congress. The council said it acted on a non-partisan basis, using as a yardstick the public interest.

Policy of the council, which will be implemented by political action during the congressional campaigns, will be presented to the convention either in the form of a report of the council or a resolution. Adoption of a council-backed recommendation is virtually automatic.

Attack on Oil Giveaway.

Declaring that the record of the Congress has earned a "vote of censure from the American people," the council said the 1953 session lacked positive accomplishment and "was marred by the vote to give away the nation's undersea oil reserves to a few coastal states for private exploitation."

The second session, now drawing to a close, was termed "even more acutely disappointing" with seven months of dawdling. Major national and international problems, the council stated, were handled by doing nothing or taking inadequate action. Only a few constructive measures for the national well-being, the council said, were passed.

In its suecific list of criticisms, the council asserted that Congress failed 'to come to grips with the overriding problem of world-wide Communist aggression."

"Lacking an effective program of its own," the council stated, "Congress merely whittled away at the Administration's moderate proposals. The vital foreign aid program was continued but funds for it were pared down. The much-heralded revision of trade policies was ignored in favor of a one-year extension of the present law."

Dallars Above Defense.

Turning to national defense, the council said that Congress had put budget balancing above national security. Cuts in appropriations for the armed forces, the council continued, "are bound to weaken our national defense program" at a time when this country must be prepared for any eventuality.

The housing bill was described by the council as "a token program," providing for a 'trickle" of 35,000 units of low-rent public housing under such restrictions as to make it unworkable. The AFL council maintained that Congress considered "the business recession from the point of view of the ostrich," asserting it failed to take action to encourage full production and employment and rejected proposals for overhauling the unemployment insurance system.

The council assailed Congress for failure to revise the Taft-Hartley law, to increast the 75-cent-an-hour minimum wage, and to "provide necessary tax relief in the low-income groups," although favoring corporations and families in higher brackets.

It stated that Congress failed to take positive steps to meet the nation's health needs. The council also criticised Congress for failure to establish a code of fair procedures for congressional investigations.

In the fitld of social security, the council found "one of the few bright spots in a generally bleak record," stating that increased benefits and wider coverage, in a bill passed by the House and before the Senate, repreesnt an advance toward greater social security in our country, though short of AFL goals.

To Make the Record Public.

In summing up, the council announced that the AFL would do everything in its power, through Labor's League for Political Education, its political arm, to make the full record of congressional candidates public and to encourage a full vote.

George Meany, president of tht AFL, who disclosed the 10,200,000 record-breaking dues-paying membership, said that for the fiscal year ending June 30 an average had been maintained of 9,603,000. This represents a successful effort to bring in per capita dues of four ctnts a month per man to the international. For the first time, dues paying members approximate actual rosters.

Income of the AFL, internationally, now runs nearly $5,000,000 annually, through dues, apart from larger portions of a member's dues which go to locals. Biggest dues payers to the inttrnational treasurer are Dave Beck's Teamsters, listed as 1,479,000 members, the largest union in the country.

4000 JAP WORKERS STRIKE AT U.S. BASES IN HOKKAIDO

TOKYO, Aug. 11 (AP)—More than 4000 Japanese workers at United tSates bases and camps in the northern island of Hokkaido went out on 24-hour strike today, Kyodo news service reported.

The strikers want increased retirement allowances and job guidance facilities. They plan a 48-hour strike Aug. 23 and 24.

About 35,000 Japanese are losing their jobs as the United States security forces are reduced and withdrawn from Hokkaido.

CONSUL QUIRINO SUSPENDED FOR MISCONDUCT IN OFFICE

MANILA, Aug. 11 (AP)—President Ramon Magsaysay yesterday suspended Justiniano Quirino, Philippine consul in Washington, for 15 days without pay for misconduct in office. Magsaysay warned Quirino that "a repetition of similar acts would be dealt with more drastically."

Quirino, a nephew of former President Elpidio Quirino, was found last March to have intervened to facilitate a $3,000,000 deal on plane spare parts in 1949. The plane parts were in the hands of the United States War Assets Administration at the time. The deal never was completed.

Consul Quirino's case first was investigated by the Foreign Affairs Department in 1949 but was pigeonholed by the past Administration.

LADIES
Enrollments Now Being Accepted for SUMMER CLASSES AT
John Robert Powers
Phone or Write for Your Complimentary Brochure "A Message from John Robert Powers"

About—
• Your Face • Your Hair
• Your Poise • Voice
• Your Wardrobe • Diction
• Your Figure • Personality

Special Courses for
• Career Girls • Business Women
• Homemakers • Teenagers

John Robert Powers
STUDIO OF SELF-IMPROVEMENT AIR CONDITIONED
306 N. Grand at Lindell OL. 2-4666

MAVRAKOS KOOL KANDIES

as Stimulating as a Cool Plunge

When summertime appetites sag and nothing looks good—treat the family to a box of Kool Kandies. Fresh and gay to the eye—sweet, but not too sweet, to the taste—a real energy builder for the body. In the assortment are included fresh cream caramels, smooth cream fudge, English toffee, rum chews, frappes, nut nougats, nut crunch and other taste treats—all true Summertime candies that will not melt in hot weather. Full pound, $1.35

10 Stores in St. Louis
For Mail Orders, Address 4711 Delmar, St. Louis 8, Mo.
Phone FOrest 1-7000
(An additional charge for packing, handling and postage will be mailed to you.)

Mavrakos Candies

Downtown Stores Open 8 a. m. to 7 p. m.—All Others Open 8 a. m. to 9 p. m.

THE 12TH STREET FURNITURE CO.

AFTER MANY YEARS QUITS BUSINESS

Originally owned by one of the leading department stores of St. Louis, and operated as their exchange store, this company has recently been operated by the original manager. Their policy of carrying only the finest lines of new and used furniture has been continued. Many famous national brands like WIDDICOMB! DREXEL! SIMMONS! ARVIN! FRIGIDAIRE! SEALY! FASHION TREND! are included. The entire stock has been purchased at a price that enables us to offer this merchandise to you at 50c on the dollar! No matter what you need, NOW is the time to buy, and take advantage of lowest credit terms.

STOCK DISPOSAL SALE!

NO MONEY DOWN • EASY CREDIT TERMS!

SAVE UP TO 75%

Many of the items have been marked down as low as 25c on the dollar, far below manufacturers costs!

FREE DELIVERY UP TO 200 MILES

Smart shoppers will grab up these values quickly. So no matter what you need, now is the time to buy!

9 A.M. to 9 P.M.

ODDS AND ENDS BARGAINS

Dishes, Complete sets. Some broken. You pay, on the dollar only — 25c
$32.50 Complete 5-Pc. Bridge Set. Now — $14.95
$9.95 Crystal Bond Lamps (pair). Now — 98c
$29.50 Value Pictures. Approximately 30 to choose from.
Odd sizes for Living Room, Bedroom, Dining Room. Now $1
$9.95 Maple Vanity Bench. Now — $1.49
$9.95 Plastic TV Chair. Now — $2.44
$19.95 Venetian Blinds. Various sizes. Now — $2.95
Odd Metal Beds — $1.95 up
$24.50 Living Room Overstuffed Chair. Now — $3.95
$24.50 Youth's Bed, Unfinished. Brand New. Now $7.95
$14.95 White Metal Single-Door Utility Cabinet. Now $7.95
$12.95 2 White Cabinets. 24x15. Now — $7.95
$12.50 Kitchen Table. Now — $8.95
$24.95 3-Piece Oversink Cabinet. Now — $9.95
$17.95 White Metal Wall Cabinet. Now — $9.95

KITCHEN & DINETTE SETS

$40.00 5-Piece Oak Breakfast Set. Now — $19.95
$79.95 5-Piece Breakfast Set. Now — $49.95
$99.00 5-Piece Chrome Breakfast Set. Now — $59.95
$99.95 5-Piece Wrought Iron Breakfast Set. Now — $69.95
$129.95 5-Piece Chrome Breakfast Set. Now — $79.95
$199.50 Mahogany Table and 6 Chairs. Now — $79.95
$129.95 5-Piece Chrome Breakfast Set. Now — $89.95

LIVING ROOM PIECES

$44.50 2-Piece Living Room Suite. Loose Cushions, Good Cover. Now — $9.95
$49.50 2-Piece Living Room Suite. Down Filled Cushions. Good Condition. Now — $14.95
$89.50 Hide-a-Bed. Opens to full size bed with innerspring Mattress. Now — $19.85
$139.00 2-Piece Velvet Living Room Suite. Now — $69.87
$225.00 2-Piece Sectional Sofa. Now — $119
$219.00 2-Piece Sectional Form-a-Bed. Now — $129
$249.00 Frieze Love Seat and Chair. Now — $149
$269.00 2-Piece Stationary Living Room Suite in beautiful Frieze. Now — $149
$495.00 Frieze Living Room Suite, loose cushion, modern styling. A masterpiece. Now — $198.50
$59.00 Couch. Now — $19.95
$49.95 Velvet Couch. Now — $16.95
$49.95 Used Couch. Now — $14.95
$79.95 Love Seat and Chair. Now — $24.95
$199.95 2-Piece Form-a-Beds. Now Each Section — $49.95
$169.00 Bed-Love Seat. Now — $99
$189.00 Sofa-Bed. Now — $112.69
$224.00 Genuine Simmons Hide-a-Bed. Now — $114.88
$18.95 Blond Lamp Table. Now — $4.95
$14.95 Mahogany End Table. Now — $4.95
$18.50 Blond Step Table. Now — $4.95
$12.95 Mahogany End Table. Now — $4.95
$22.50 Mahogany End Table. Now — $4.95
$13.95 Pull-Up Rocker. Now — $7.95
$39.95 Damask Wing-Back Chair. Now — $12.95
$39.95 Tapestry Button-Back Chair. Now — $17.80
$47.88 Tapestry Button-Back Chair. Now — $27.50
$79.50 Frieze Limed Oak Chair. Now — $29.80
$119.95 Frieze Reclining Chair. Now — $68.88
$2.49 Vanity Lamp. Now — 49c
$4.95 Table Lamp. Now — 98c
$11.95 Floor Lamp. Now — $1.49
$6.95 Table Lamp. Now — $1.49
$12.95 Floor Lamp. Now — $2.95
$14.95 Table Lamp. Now — $3.95
$16.95 Floor Lamp. Now — $4.95

TELEVISION AND RADIOS

$49.95 Philco Console Radio. Now — $19.88
$99.95 Philco Television. 10". Now — $39.00
$189.00 Westinghouse Television. 17". Now — $99.00
$199.00 Zenith Television. 17". Now — $99.00
$329.00 Admiral Television. 20". Now — $199
$269.00 Blond Zenith Television with UHF. 17". — $189.00

½ OFF ORIGINAL PRICE ON ALL TWIN SIZE BOX SPRINGS & MATTRESSES

BEDROOM PIECES

$129.50 3-Piece Maple Bedroom Suite. Now — $59.95
$89.00 3-Piece Walnut Bedroom Suite. Now — $59.95
$139.00 4-Piece Walnut Bedroom Suite. Chest, Vanity and Full Size Bed. Now — $69
$119.00 Blond 3-Piece Bedroom Suite. Now — $69.95
$149.00 Walnut 4-Piece Bedroom Suite. Vanity with Mirror, Bench, Robe and Full-Size Panel Bed. Now — $89
$149.95 Child's 6-Piece Bedroom Suite. Now — $89.95
$225.95 Cordovan Dresser-Chest and Panel Bed. Now — $119.95
$229.00 Cordovan 3-piece Bedroom Suite. Chest, Dresser and Bookcase Bed. Now — $129
$249.00 Twilight Mist Bedroom Suite. Vanity, Panel Bed and Chest. Now — $129.95
$249.00 Mahogany 3-Piece Bedroom Suite. Dresser, Full size Panel Bed and Chest. Now — $149
$249.00 Bedroom Suite. Includes Bed, Chest and Dresser. Now — $149.50
$299.00 Limed Oak Bedroom Suite including Double Dresser, full size Panel Bed and Chest. Now — $169
$299.95 Blond Bedroom Suite. Bed, Vanity and Chest. Now — $169.95
$299.00 Oak Bedroom Suite. Now — $199
$469.00 Mahogany 5-piece Bedroom Suite including 2 Nite Stands, Chest, Dresser, and Bookcase Bed. Now — $297.50
$550.00 Genuine Drexel Bedroom Suite. 4-Piece Suite includes Vanity-Dresser, Chest-on-Chest and Twin Beds in beautiful mahogany. Now — $169.95
$14.95 Dresser in Walnut. Now — $4.95
$24.95 Dresser in Walnut. Now — $6.95
$29.50 Dresser in Mahogany. Now — $7.95
$29.95 Twin Size Box Spring. Now — $9.95
$44.50 Twin Size Innerspring Mattress. Now — $14.95
$39.50 Large Capacity Robe. Mahogany. Now — $14.95
$34.95 Blond Oak Vanity. Now — $14.95
$49.95 Walnut Dresser and Mirror. Now — $19.95
$59.50 Twin Size Innerspring Mattress. Now — $19.95
$44.50 Mahogany Vanity. Now — $19.50
$49.95 Twin Size Box Spring. Now — $19.95
$66.50 Limba Vanity and Mirror. Now — $22.50
$69.50 Double Size Box Spring. Now — $24.95
$59.95 Walnut Dresser and Mirror. Now — $27.95
$89.50 Twin Size Innerspring Mattress. Now — $29.95
$89.50 Twin Size Innerspring Mattress. Now — $34.50
$79.00 Walnut 5-Drawer Chest. Now — $29.95
$99.00 Mahogany Large Chest-on-Chest. Now — $34.95
$29.95 Robe in Walnut. Now — $9.95
$19.95 Metal Robe. Now — $9.95
$24.50 Walnut Vanity. Now — $9.95

RUGS AND CARPETING

$4.95 Square Yard Nylon Face Broadloom Carpet in 9-ft. widths. Now, per sq. yd. $1.89
$19.95 Carpet Remnants as large as 24"x6-ft. Now, $7.95
$19.95 Calihi Rug. 9x12 Size. Now — $9.95
$39.95 Reversible Rug. 9x12 Size. Now — $10.95
$24.95 Carpet Remnants, as large as 4x6. Now — $12.95
$29.95 Carpet Remnants, as large as 6x9. Now as low as $14.95
$38.88 Glamour Rug. 9x12 Size. Now — $17.95
$49.95 Nylo Rug. 9x12 Size. Now — $19.65
$49.95 Wool Face Rug. 9x12-ft. Size. Now — $29.95
$69.95 Axminster. 9x12-ft. Size. Now — $34.95
$69.95 Axminster. 9x12-ft. Size. Now — $39.95
$69.50 Axminster. 9x12-ft. Size. Now — $39.95
$79.95 Axminster. 9x12-ft. Size. Now — $39.95
$119.95 Axminster. 9x12-ft. Size. Now — $69.95

DINING ROOM SUITES

$79.50 8-Piece Dining Room Suite including Buffet, Table and 6 Chairs. Now — $27.50
$49.95 8-Piece Walnut Dining Room Suite. Now — $29.95
$129.00 8-Piece Dining Room Suite. Table, 6 Chairs and Buffet. Now — $39.95
$89.00 8-Piece Dining Room Suite. Now — $39.95
$149.00 9-Piece Dining Room Suite including China, Buffet, Table, 6 Chairs. Now $49.00
$109.00 Walnut Dining Room Suite. Now — $49.95
$139.50 Walnut 8-Piece Dining Room Suite. Now — $69.50
$199.95 Walnut 8-Piece Dining Room Suite. Now — $99.95

RANGES

Rejuvenated Gas Ranges. As Low as — $19.95
$119.95 Zephyr Gas Range. Now — $89.95
$169.50 Oakland Gas Range. Now — $109.50
$199.00 6-Plate Coal Range. Now — $119.50
$169.95 Leonard Electric Range. Now — $119.95
$159.50 Oakland Gas Range. Now — $119.95
$197.95 Enterprise Gas Range. Now — $129.95
$289.95 Norge Gas Range. As Is. Now — $129.95
$159.00 Magic Chef Gas Range. Now — $129.95
$199.00 Frigidaire Electric Range. Now — $129.95

REFRIGERATORS

$89.00 Norge Refrigerator, 7 cu. ft. Now — $39.00
$99.00 Small Refrigerator, 7.6 cu. ft. Now — $49.40
$119.00 Coldspot Refrigerator, 9 cu. ft. Now $67.50
$129.00 Norge Refrigerator, 8 cu. ft. Now — $77.50
$139.00 Electric Refrigerator, 9 cu. ft. Now $79.00
$129.00 Coldspot Refrigerator, 9 cu. ft. Now $89.00
$159.00 Coldspot Refrigerator, 10 cu. ft. Now $99.00
$149.00 Norge Refrigerator, 8 cu. ft. Now — $99.00
$189.00 Norge Refrigerator, 9 cu. ft. Now — $119.00

WASHING MACHINES

$69.95 Barton Washer. Now — $19.95
$79.95 Barton Washer. Now — $29.95
$99.00 Norge Washer. Now — $37.50
$99.50 Apex Washer. Now — $47.50
$109.50 ABC Washer. Now — $49.95
$129.00 Blackstone Washer. Now — $69.50
$139.00 Duchess Washer. Now — $79.50
$199.00 Automatic ABC Washer. Now — $89.00
$139.50 Dexter Washer. Now — $99.00
$159.95 Maytag Washer. Now — $99.00

SALE BEING CONDUCTED AT SARAH & CHOUTEAU

FREE PARKING AT BOTH LOCATIONS

CARSON-UNION-MAY-STERN EXCHANGE STORES 616 FRANKLIN

Editorial Page Daily Cartoon

EDITORIAL SECTION

ST. LOUIS POST-DISPATCH

Sports—Markets Want Ads

PART TWO — ST. LOUIS, WEDNESDAY, AUGUST 11, 1954 — PAGES 1—16B

Partial Text of Hoover in Iowa: 'Corrosions of Checks, Balances Must Be Wiped Out to Stay Free'

Concepts on Division of Governmental Functions Have Become Confused in Last 20 Years, He Warns — Socialist Infections Assailed.

WEST BRANCH, Iowa, Aug. 11 (AP)
A partial text of former President Herbert Hoover's speech at his eightieth birthday celebration here yesterday follows:

EIGHTY years is a long time for a man to live. Mine has been a life of work in many lands under many kinds of governments, both good and bad. I have been honored by my countrymen in many public offices and with many opportunities to serve outside the Government. I have watched the two great world wars with their holocausts of death, destruction and famine. I have taken some part in remedy of their terrible aftermaths, I have participated in the search for a healing peace.

I have witnessed the legacy of war in doubting minds, brutality, crime and debased morals. Moreover, I have witnessed on the ground in 20 nations the workings of the philosophy of that anti-Christ Karl Marx.

After these long years and from all these experiences, there rises constantly in my mind the forces which make for progress and those which may corrode away the safeguards of freedom in America. I want to say something about these forces but I shall endeavor to do so, not in the tones of Jeremiah but in the spirit of Saint Paul.

System Needs Repairs.

New forces from science and new ideas, both good and bad, constantly arise in the world. We welcome changes which advance the welfare of our people. Our system always needs repairs. . . .

The progress of freedom is a never-ending struggle to prevent the abuse of power whether by individuals, by groups, or by government or nations.

Our founding fathers created unique restraints on power by the Bill of Rights and a structure of built-in checks and balances. Among these new concepts was a division of power between the federal and state governments and between the three branches of government. I do not need to tell you that.

But what I have to tell you is that these separations of power became seriously confused, corroded and weakened during the 20 years before this administration.

These confusions have included executive encroachment on the legislative and judicial branches. There has been judicial encroachment on the states' rights. There has been congressional encroachment on the executive. The Federal Government has grasped many of the vital functions of state and local government.

Some of the corrosions of our division of power are the aftermaths of our wars. Some of them come from the various infections of socialism. . . .

Some of the corrosions come from the discovery that it is easy for the Federal Government to light the magic power of federal credit. But the flame that warms can also consume the safeguards of free men.

Some of these encroachments come from a long era of beguilement by pressure groups and local government for subsidies from the Federal Government.

One of the end results of all this is the growth of a huge centralized federal bureaucracy. It has expanded in 20 years from 600,000 to 2,300,000. Some increase is necessary. Most of them are fine men and women. But innate in bureaucracy are three implacable spirits. They are self-perpetuation, expansion of their empires, and demand for more power. Bureaucracy rushes headlong into the visions of the millennium and sends the bills to the Treasury. . . .

My countrymen, all these corrosions of the checks and balances of power call for constant battle from you, the people. They must be wiped out if you would stay fully free.

In our foreign relations there are great dangers and also vital safeguards to free men. During the last war we witnessed a special encroachment of the executive upon the legislative branch. This has been through a new type of commitment of the United States to other nations.

I am not going to argue legalisms, for they do not go to the center of the issue. The real issue is whether the President, through declaration or implication or by appeasement or by acquiescence, or by joint statements with foreign officials, can commit the American people to foreign nations without the specific consent of the elected representatives of the people.

There has been a grievous list of such commitments. They include international agreements which shackle our economy by limiting a free market. But more terrible were such executive agreements as our recognition of Soviet Russia which opened the headgates for a torrent of traitors. Our tacit alliance with Soviet Russia spread Communism over the earth. Our acquiescence in the annexation by Russia of the Baltic states at Moscow and the partition of Poland at Tehran extinguished the liberties of tens of millions of people. Worse still was the appeasement and surrender at Yalta of 10 nations to slavery. And there was the secret agreement with respect to China which set in train the Communization of Mongolia, North Korea and all of China.

These unrestrained presidential actions have resulted in a shrinking of human freedom over the whole world. From these actions came the jeopardies of the cold war. As a by-product these actions have shrunk our freedoms by crushing taxes, huge defense costs, inflation and compulsory military service.

We must make such misuse of power forever impossible.

And let me say, I have no fears of this evil from President Eisenhower, but he will not always be President. . . .

I have disagreed with, and protested against, the most dangerous of our foreign political policies during the whole of the 20 years prior to the last presidential election. I opposed and protested every step in the policies which led us into the second world war.

Especially in June 1941 when Britain was safe from a German invasion due to Hitler's diversion to attack on Stalin, I urged that the gargantuan jest of all history would be our giving aid to the Soviet government. I urged we should allow those two dictators to exhaust each other. I stated that the result of our assistance would be to spread Communism over the whole world. I urged that if we stood aside the time would come when we could bring lasting peace to the world.

'I Have No Regrets.'

I have no regrets. The consequences have proved that I was right.

Today the socialist virus and poison gas generated by Karl Marx and Friedrich Engels have spread into every nation on the earth. Their dogma is absolute materialism which defies truth and religious faith. Their poisons are of many sorts. The preservation of the safeguards of liberty makes it imperative that we give heed to their every variety.

The bloody virus type, radiating from Communist Russia, is today rotting the souls of two-fifths of all mankind which it has enslaved.

From the day Lenin rose to power in Moscow, the Communists have carried on an underground conspiracy against every other nation. The rank and file of our people are immune from this infection. The recruiting grounds for their agents are from our minority of fuzzy-minded intellectuals and labor leaders. Over a thousand such Communist agents have already been rooted out of responsible positions in our Government and other spots of influence.

Many of these spies and traitors when exposed sought sanctuary for their infamies in the Fifth Amendment. Such a plea of immunity is an implication of guilt. Surely these people should not have the right to vote or to hold office, for thereby they use these privileges of free men against the safeguards of freedom.

I have little fear that these Communist agents can destroy the republic if we continue to ferret them out. Our greater concern should be the other varieties of Karl Marx virus.

Among them are the Socialists. They assert they would proceed only by constitutional means.

The Socialists prowl on many fronts. They promote the centralized federal government with its huge bureaucracy. They drive to absorb the income of the people by unnecessary government spending and exorbitant taxes. They have pushed our Government deep into enterprises which compete with the rights of free men. These enterprises are endowed with exemption from control of state and local governments. Congressional committees have listed hundreds of these federal activities. But only a drop of typhoid in a barrel of drinking water sickens a whole village.

Every step of these programs somewhere, somehow, stultifies the freedom, the incentives, the courage, and the creative impulses of our people.

Beyond all this, there is proof in the world that the end result of Socialism can be bloody Communism. In the Iron Curtain states, it was the socialist intellectuals who weakened the freedom of men by destroying free enterprise. Thus they furnished the boarding ladders by which the Communists captured the ship of state.

The "Welfare State."

One of the postwar cousins of Socialism is the so-called "welfare state." This poison gas is generated by the same sort of fuzzy-minded intellectuals. Its slogan is "planned economy." The phrase itself was borrowed from totalitarian governments. The end of it would at least be a government wherein whatever is not forbidden would be compulsory.

One of the annoyances of this cult is its false assumption that our nation has never been heedful of the welfare of our people. That we are our brother's keeper was rooted in religious faith long before these fuzzy-minded men were born. Since the foundation of the republic, we have recognized and practiced both private and governmental responsibility for the unfortunate and the aged; for the education of our youth and the health of our people.

Moreover, this cult has a host of gimmicks for giving away the people's money. Among their ideas is that government should guarantee every citizen security from the cradle to the grave.

But it is solely the initiative and the labor of the physically able in the prime of life that can support the aged, the young, the sick—and the bureaucracy. And this active earning group requires the pressures of competition, the rewards of enterprise and new adventure to keep it on the job. Even if security from the cradle to the grave could eliminate the risks of life, it would be a dead hand on the creative spirit of our people. Also, the judgment of the Lord to Adam about sweat has not been repealed. . . .

Among the delusions offered us by fuzzy-minded people is that imaginary creature, the common man. It is dinned into us that this is the century of the common man. The whole idea is another cousin of the Soviet proletariat.

The greatest strides of human progress have come from uncommon men and women. You have perhaps heard of George Washington, Abraham Lincoln or Thomas Edison. They were humble in origin, but that was not their greatness. . . .

The imperative need of this nation at all times is the leadership of the uncommon men or women. We need men and women who cannot be intimidated, who are not concerned with applause meters, nor those who sell tomorrow for cheers today.

Such leaders are not to be made like queen bees. They must rise by their own merits. America recognizes no frozen social stratifications which prevent this free rise of every individual. They rise by merit from our shops and farms. They rise from the 35,00,000 boys and girls in our schools and colleges. That they have the determination to rise is the glorious promise of leadership among the free men. . . .

Blessing of Heritage.

And now as to this whole gamut of socialist infections, I say to you, the neighbors of my childhood, the sons and daughters of my native state, God has blessed us with another wonderful word—heritage.

The great documents of that heritage are not from Karl Marx. They are the Bible, the Declaration of Independence and the Constitution of the United States. Within them alone can the safeguards of freedom survive. Safeguard the true spirit of these guarantees for your children, that they may not become the prisoners of a hydra-headed Socialism.

If anyone rises to say that all this is reactionary, you may class him as either fuzzy-minded or an ignorant enemy of free men.

Birthday Honor

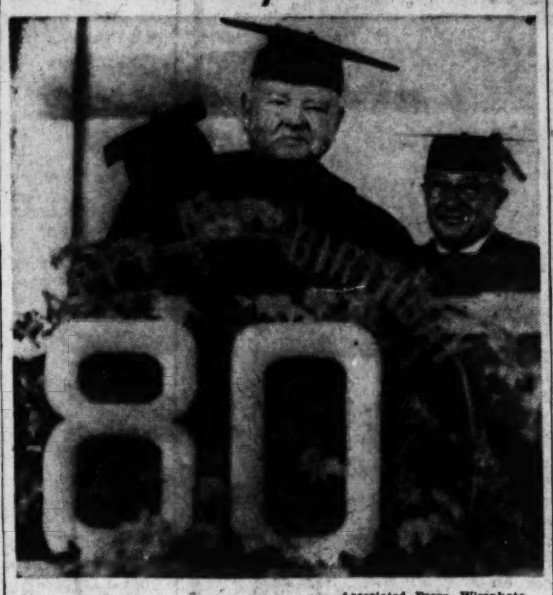

—Associated Press Wirephoto.

Former President HERBERT HOOVER wearing hood of doctor of laws after honorary degree was presented to him at West Branch, Ia., yesterday in ceremonies marking his eightieth birthday anniversary. The degree, eightieth to be awarded Hoover, was from the State University of Iowa. DR. VIRGIL M. HANCHER, university president, is at right.

REVIEW YOUR WILL
KEEP IT UP TO DATE
St. Louis Union Trust Co.
Broadway and Locust

SAVE!
ONLY GARAGE DOORS MADE IN ST. LOUIS
Morgan Door & Hdwe.
1018-24 Hodiamont PA. 5-8400

SAVE BY MAIL we pay postage both ways
SAVE WITH ST. LOUIS FEDERAL SAVINGS & LOAN ASSN.
913 Locust CE. 1-5290

REAL ESTATE LOANS
HOMES
APARTMENTS
COMMERCIAL
LOAN CORRESPONDENT METROPOLITAN LIFE INSURANCE CO.
LACLEDE BOND & MTG. CO.
8030 Forsyth, Clayton, Mo.
PA. 7-3300

A Complete Service for Business

PRINTERS
Letterpress and Offset
STATIONERS
OFFICE OUTFITTERS
you can count on
BUXTON & SKINNER
4th near Olive • CHestnut 1-7100

Red China Due To Start Drive To Woo Japan

Expected to Offer Non-Aggression Pact, Chance for More Trade.

TOKYO, Aug. 11 (AP).

RED CHINA soon will offer Japan a non-aggression pact in a stepped-up "peace offensive" to woo the nation from the United States, widespread press reports said today.

The newspaper Asahi and Kyodo news service said information to this effect reached the foreign office yesterday from Hong Kong. A foreign office spokesman said the report was "completely groundless."

Nevertheless, the "peace offensive" has long been expected here. It would be an appeal both to trade interests and to the pacifism which has gripped Japan since the end of World War II.

Kyodo reported that world Communist leaders will discuss Japan at a meeting of the Cominform — the world-wide propaganda organization—in Peiping in October.

While Prime Minister Yoshida's government is allied with the United States, the strong leftist opposition wants to recognize Red China and re-establish trade on a large scale.

Yoshida's Liberal party and other conservatives are opposed to such a policy, but there have been signs of weakening.

Only Monday, Secretary-General Hayato Ikeda of the Liberal party suggested Japan's "traditional pro-American policy should be changed as the world situation changes" because the United States policy of "attempting to roll back the Iron Curtain has been stalemated."

COMPROMISE VA LOAN BILL APPROVED BY CONGRESS

WASHINGTON, Aug. 11 (UP) —The Senate and House completed action yesterday on a compromise bill to continue for another year the Veterans' Administration authority to make direct home and farmhouse loans to veterans. The measure now goes to President Eisenhower for signature.

The compromise bill authorizes the Veterans Administration to make loans totaling $150,000,000 before June 30, 1955. The House had set the maximum loan total at $100,000,000 and the Senate at $200,000,000.

ALSOP

New Factor in Defense: H-Bomb More Destructive Than Expected

Radioactive 'Fall-Out' That Showered Fishing Boat May Have Been No Accident, but Inherent Trait of Weapon.

By JOSEPH and STEWART ALSOP
(Copyright, 1954.)

WASHINGTON.

SOME days ago, Sir Winston Churchill solemnly told the House of Commons that "tremendous changes have taken place in the whole strategic position in the world, which make the thoughts which were well-founded and well-knit-together a year ago utterly obsolete."

What the great old man was here referring to is a fact that is also agitating the inner circle of the American Government. In brief, the hydrogen bomb has turned out to be an even more hideous and destructive weapon than was planned and expected.

Its well known blast and heat effects are sufficiently terrible. The heat and blast from a five megaton bomb, for example, will devastate an area of more than 300 square miles around ground zero. But it has now been discovered that in certain special cases, the heat and blast may be no more than the percussion cap of a much larger phenomenon.

Radioactive 'Fall-Out.'

This phenomenon is the radioactive "fall-out" that showered the Japanese fishing boat, Fortunate Dragon, and several of the inhabited Marshall islands with a noxious ash. The particular bomb that brought misfortune to the Marshall islanders and the crew of the Fortunate Dragon ripped a huge chunk of material out of the earth's skin. And all this mass of material, mostly coral, which pulverizes easily, ascended into the bomb cloud.

But this great quantity of dust had considerable weight. Hence it fell quickly out of the cloud. And this fall-out of strongly radioactive particles occurred over a very large area, as can be gathered from the acknowledged fact that Fortunate Dragon was 80 miles from ground zero.

The story of the crew of Fortunate Dragon and of the Marshall Islanders who also experienced a noxious fall-out is already well known. What is not known or understood, however, is the strong probability that this widespread fall-out of noxious particles was no mere accident, but an inherent characteristic of the new kind of hydrogen bomb.

The fact that this kind of noxious fall-out must probably be expected obviously transforms the new H-bomb from a city-destroying weapon to a province-crippling weapon. For example, one of the new H-bombs would not merely consume the city of Washington in its blast and heat. It would also cover a surrounding area about the size of the state of Maryland with dangerously radioactive matter.

The thing is quite bad enough, at any rate, to have the most far-reaching meaning. Because of it, the American Civil Defense Administration has torn up its old plans. By the same token, Prime Minister Churchill used this new phenomenon to justify the abandonment of Britain's great Suez base. Churchill was saying, in effect, that the Suez base, which stretches for a hundred miles along the canal, was now too vulnerable to have real value.

A New Thing.

All the evidence shows that this is a new thing, and a thing, furthermore, for which Dr. Edward Teller and the other planners of the Pacific H-bomb tests were quite unprepared.

No doubt Teller expected that his new H-bomb would behave like its predecessor, and like the many A-bombs tested. All these bombs, of course, produced radio-active clouds. The first H-bomb also tore a great chunk from the earth's surface —indeed it wiped the test atoll from the face of the ocean. But in all these previous cases, the particles forming the cloud had no great weight. Hence almost the whole cloud ascended to the upper air, to be picked up by the stratospheric winds that blow westward around the earth.

No Longer Noxious.

There was fall-out in the end, but it was always far from ground zero, and the radioactivity of the particles had so greatly degenerated that they were no longer noxious.

The inference is obvious, therefore, that the difference between the new H-bomb and the other absolute weapons is that the new bomb produces a cloud of fairly heavy particles. And these, being fairly heavy, fall out immediately and locally while they are still dangerous to life.

PEARSON

U.S. Agencies Hush Up News Despite Order

Budget Bureau Refuses Names in TVA Power Plant Deal.

By DREW PEARSON
(Copyright, 1954.)

WASHINGTON.

PRESIDENT EISENHOWER'S order to open all Government information to the public unless it involves national security is not doing so well. Legitimate news is being hushed up just as much as ever.

Here are two current cases:

1. Reaction to McCarthy — Last year the State Department sent cables to United States embassies abroad asking the reason for the alarming slump in United States prestige and popularity abroad. Without exception, Ambassadors reported that the No. 1 reason was McCarthy. In the State Department today those reports are marked "top secret" and are not available to the press. Senators investigating McCarthy will not be able to get them.

They do not involve the security of the nation and so should be available for publication, but they aren't.

2. Author of Dixon-Yates contract — One of the best-kept secrets in Washington is who inside the Budget Bureau prepared the Dixon-Yates plans for a government-financed private power plant, with no competitive bidding, in the Tennessee Valley area.

The plan was worked out inside the Budget Bureau, and it is reported that a public utilities "expert" came in from the outside, worked a few weeks with the Budget Bureau, then went to work for Dixon-Yates.

Obviously, this information has nothing to do with the security of the nation and so should be made public, but when questions were asked at the Budget Bureau, this is what happened:

"We don't have a list of the people who worked on the Dixon-Yates plan," said Virginia De Pury, spokesman for the Budget Bureau.

Budget Boss Rowland Hughes was asked for the names. His reply, phoned back by Miss De Pury, was: "No comment."

THRIFT LUMBER & SUPPLY CO.

DreamHomes at DOWN to EARTH PRICES

NO. 1

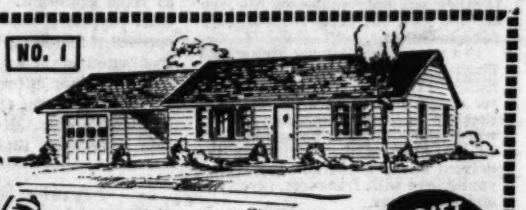

SEE THRIFT TODAY FOR YOUR "HOME OF TOMORROW"

Made of the Finest California Redwood!

THRIFT 'PRECISION FACTORY ASSEMBLY HOMES!

NO. 2

ALL 6 HOMES OPEN FOR INSPECTION!
DAILY 8 A.M. TO 9 P.M.
Except Sat. 8 a.m. to 5 p.m.
Sun. Noon 'Til 5 p.m.
PHONE PR. 3-7200
Nights and Sunday PR. 3-7202
A Salesman Will Call
or
Check Your Nearest Location!

2-3-4 BEDROOM HOMES WITH ATTACHED GARAGE!

Compare These Features:
- Rafters, ceiling joists 2x8s, 16" centers
- Studs are 2x4s on 16" centers
- All windows and doors assembled
- Built to your specifications & floor plan
- Select red oak flooring
- All siding installed

NO. 4

Thrift has many homes to choose from but if you have your own floor plan Thrift will build accordingly.

NO. 3

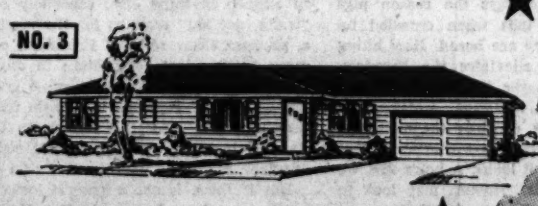

- All nails to complete job
- 4-section garage doors
- Free delivery up to 35 miles
- 32 years lumber experience

*6 CONVENIENT LOCATIONS
St. Louis, Mo.
THRIFT LUMBER
PR. 3-7200
Nites & Sunday PR. 3-7202
3227 S. Kingshighway
East St. Louis, Ill.
R. BARNHART, UPton 4-9962
6014 COLLINSVILLE RD.
Granite City, Ill.
R. BARNHART, UPton 4-9962
3006 WARREN AVE.
Wood River, Ill.
R. BARNHART JR., UPton 4-9962
Fox Acres, Hiway 159 & 4th Av.
Creve Coeur, Mo.
WEST HILL CONST.
Tremont 2-7159,
Hampstead 2-8931
OLIVE ST. RD.
Jefferson County, Mo.
POEPPER-GANGLOFF
Lemdell School Rd. FL. 1-5344
Out 21 — 2 mi. past Hieramec, left on Lemdell Rd. to sign.

RETAIL STORE HOURS DAILY
8 A.M. to 5 P.M.
(NOT OPEN NITES)
PR. 3-7200

NO. 5

BUILT IN ST. LOUIS
BY UNION A.F. OF L. LABOR
BUILT TO F.H.A. SPECIFICATIONS

Thrift has the home for you and Economy home prices start at — — — $1471

NO. 6

THRIFT WILL ASSIST YOU IN ARRANGEMENT FOR FINANCING FHA or GI LOAN

THRIFT 'PRECISION FACTORY ASSEMBLY' HOMES!

THRIFT LUMBER & SUPPLY COMPANY 3227 S. KINGSHIGHWAY

ST. LOUIS POST-DISPATCH
Founded by JOSEPH PULITZER
December 12, 1878
Published by
The Pulitzer Publishing Co.
Telephone MAin 1-1111 — *Address* 1111 Olive St. (1)

THE POST-DISPATCH PLATFORM

I know that my retirement will make no difference in its cardinal principles; that it will always fight for progress and reform, never tolerate injustice or corruption, always fight demagogues of all parties, never belong to any party, always oppose privileged classes and public plunderers, never lack sympathy with the poor, always remain devoted to the public welfare; never be satisfied with merely printing news; always be drastically independent; never be afraid to attack wrong, whether by predatory plutocracy or predatory poverty.

JOSEPH PULITZER.
April 10, 1907.

Wednesday, August 11, 1954

Movie Morality

To the Editor of the Post-Dispatch:

It is quite apparent that our gallant police force is on the alert. While the World Theater's sexy burlesque runs day after day displaying the human form in the most vulgar manner, the police morality squad viewed "One Summer of Happiness" at the Pageant Theater and decided certain beautiful scenes were to be cut.

I do not quite understand where the morality squad derives its power to judge art from obscenity, but this is one decision on which it has gone astray.

I have yet to converse with any adult observer of this film who did not think it was one of the most beautiful and refreshing stories he has ever seen portrayed on the screen. It was true art.

I agree that the movie should be displayed to adults who are at least 18 years old and have at least enough maturity to truly understand the movie. But the restriction also should be imposed upon the morality squad.

JONATHAN F. REICHERT.

To the Editor of the Post-Dispatch:

I object to this police morality squad deciding what is "objectionable" and "not objectionable" in an excellent art film. What qualifications do they have for this decision?

The deleted scene, like the entire "One Summer of Happiness," was in good taste and the film is first-rate.

Where is this police censorship squad when our famous burlesque theater is in high immorality? Yes, it certainly is good for our teen-agers to see the shimmering of near-naked women and hear the off-colored, distasteful, gutter versions of Joe Miller's joke book. JACK SAMUEL.

To the Editor of the Post-Dispatch:

The police viewed the film after receiving complaints, and ordered removal of a close-up showing the two lovers on the bank, after they've bathed in the lake. This censorship is an injustice to an intelligent picture. This deleted scene is done with poetic good taste, and sets the tone of the couple's relationship. In it, the boy not only expresses his love for the girl, but takes responsibility for her future.

I've never forgotten my high school English teacher's definition of "morality." He said, "Morality is a matter of spirit . . . that which makes it possible to be more conscious of our worth and dignity as human beings." In the light of that definition, the deleted scene is moral. It portrays young love with frankness, reverence and tenderness.

I believe the only "immorality" involved in this unhappy episode lies in the minds of the persons who lodged the complaints.

Clayton. HELEN FRIEDMAN.

To the Editor of the Post-Dispatch:

We owe a vote of thanks to the guardians of public morals on their action to remove scenes from "One Summer of Happiness."

CHARLES L. JOHN.

To the Editor of the Post-Dispatch:

It's mighty comforting to know that the stalwarts of the law are keeping their noses to the grindstone. I suggest they get on with the job and rip out all nudes from the canvasses on display at the City Art Museum. And if in the future Perry Rathbone should be fortunate enough to obtain the Venus de Milo on loan from the Louvre, perhaps the police will thoughtfully order that Venus be draped in a sweater, before allowing Mr. Rathbone to display her charms to the public.

"One Summer of Happiness" is outstanding motion picture art. The deleted scene is essential to the climax of the film; it is no more immoral or "dirty" than the minds of the people who consider it so.

In his perceptive review of the movie, Myles Standish pointed out that the movie "is sensitive and compassionate . . . a first rate Swedish film on the theme of tolerance versus bigotry, centered on a tragic love affair."

Having seen the film, I agree heartily with Mr. Standish's views and would suggest that, had he foreseen this senseless censorship, he might well have added this footnote:

The film's theme also shows that evil can usually be found first in the mind of him who seeks it.

TED SPERLING.
Webster Groves.

To the Editor of the Post-Dispatch:

Myles Standish stated in his review that the theme of the movie was tolerance vs. bigotry. Either Mr. Standish did not see the picture and is writing from hearsay, or he doesn't understand the definition of either term. MARIE B. RIORDAN.

To the Editor of the Post-Dispatch:

I have read with great concern and alarm of the action taken by the police morality squad in invading the Pageant Theater and ordering its manager to cut from a motion picture a scene which they regarded as morally distasteful.

I thought that the Supreme Court of the United States had ruled that movies may not be censored for morality reasons and, if this is so, these police officers have no legal right to invade this theater and force its management to cut this scene. I hope the theater manager realizes that in giving in without a struggle he has accomplished nothing. And we as citizens of the United States will be deprived of a right guaranteed and upheld by the highest tribunal in the land. JAMES P. DELANEY.

Mr. Benson's Big Victory

Secretary of Agriculture Ezra Taft Benson is the No. 1 man of the Eisenhower Cabinet today. A year ago it was freely predicted that he would be the first member of the President's official family to be discarded. Now he stands the victor in the bitter battle in Congress over flexible vs. rigid price supports.

If the defeat of the Bricker resolution, which would have tied the President's hands in the conduct of foreign relations, was the White House's greatest triumph in this session of Congress—and it undoubtedly was—then the passage of flexible price support legislation ranks an easy second in importance.

For the new farm legislation unties the President's hands in a field where the executive, under long-continued wartime legislation designed to spur production, was helpless. Rigid supports were an incentive to the piling up of ever larger surpluses that had to be taken off the market through purchase by the Government in order to hold commodity prices up.

Basing farm policy on price supports alone, as we have said before, does not seem to offer the best protection for the farmers or consumers or taxpayers. But some subsidy system seems necessary and flexible supports offer the advantage of making crop surpluses more manageable.

Secretary Benson made it plain from the day he entered the Cabinet that he would work for the flexible principle. This brought down on his head the anathema of many Republican farm belt Senators, as led by Young of North Dakota and Thye of Minnesota. Yet in the end only three Republican Senators voted No, one of them being, significantly perhaps, McCarthy of Wisconsin. When the G.O.P. opponents saw that the bill would pass, their ranks crumbled.

This is not to say that President Eisenhower and Secretary Benson won all they asked for. The Administration bill called for a range from 75 to 90 per cent of parity within which the executive might set supports, according to conditions of supply and demand. The bill that has now passed both the House and Senate allows a range from the present mandatory prop of 90 per cent down to 82½.

Thus the principle of flexible supports is adopted and the President and his Secretary of Agriculture will have a chance to show what they can do with a range of 7½ percentage points. When it is remembered that the Agriculture Committees of both the House and Senate voted for rigid supports and threw out the White House's flexible proposal, this becomes a remarkable achievement in domestic legislation.

The President and the Secretary of Agriculture must share their victory with Senator Aiken of Vermont, chairman of the Senate Agriculture Committee. An advocate of flexible supports, the New Englander conducted extensive hearings on the issue, knowing full well that the sentiment in his own committee was against him. He welcomed the debate, saying all along that he believed the farmers would back up the Administration if they were fully informed.

It will take the November congressional election to provide the full answer. But meantime the fact remains that G.O.P. farm state Senators like Carlson and Schoeppel of Kansas and Dirksen of Illinois voted for flexible supports on the telltale amendment that wrote the principle into the bill, 49 to 44.

On this important issue, the Democratic party made itself the party of opposition in the Senate. Only 10 Democrats supported the flexible principle on the Administration amendment, while 35 voted against it. On the final vote 18 Democrats supported the White House as against 24 opposed, including Senators Hennings and Symington of Missouri.

A few minor differences remain to be adjusted in conference, but the bill is as good as on the President's desk. He can take a lot of satisfaction in knowing that it soon will be there.

Service for Shrewsbury

The Missouri Public Service Commission is quite right in turning down Public Service Co's plea to abandon service on the Mackenzie-Shrewsbury bus line. The St. Louis transit firm's argument that operating losses on the route justify its elimination just does not stand analysis. If such a position were accepted public policy, the company could reasonably ask that all of its unprofitable lines be abolished, regardless of the violence it might do to this community. To the contrary, the financial results of Public Service Co.'s operations should and must be considered on a system-wide basis.

Losses on poorly patronized routes like the Mackenzie-Shrewsbury line thus can be offset by the healthy profits obtained from the heavily-traveled routes where customers find standing-room-only all too often.

Tedium of a Hog

Hogs get bored, an authority on them says, to our considerable amazement. Looking at a hog in a wallow on a drowsy, droning summer afternoon, we'd have sworn that if lying there interminably didn't bore it, nothing could.

Yet Dr. Jacob A. Hoefer, swine researcher at Michigan State College, says the reason pigs bite off each other's tails when crowded together may be that they are bored. How biting off each other's tails alleviates the boredom, he doesn't say, and maybe it doesn't. Perhaps it only expresses the irritation, which some people, as well as hogs, consider the next best thing. At any rate, we know now that a hog isn't always as contented as it looks. A hog's life, we now know, thanks to Dr. Hoefer, may look to an outsider as though it were all skittles and slop, when momentarily all it is being is a lot of hogwash.

Soviet Propaganda on Cancer

Russian delegates to the Sixth International Cancer Congress which was held in Sao Paulo in July are now busily traveling about Brazil lecturing in medical schools on cancer research marvels said to have been achieved in the Soviet Union. It is typical of the Russians that they are making claims which, if true, would put them in the lead in the fight on cancer and that they also are carrying out what, according to Kremlin standards, is very favorable propaganda for their country.

Delegates from the United States and other Western nations are highly skeptical of the Soviet claims. For while the Russians were friendly at the meeting, they confined their views on cancer to the lecture platform and resisted any trading of ideas in social talks. Under such circumstances, Western doctors would naturally be loath to accept the figures on such things as numbers of persons examined annually and percentage of cures.

But the Brazilian newspapers quoted the claims with no scientific evaluation or criticism of them. Thus the Brazilian public was given the very picture that the Kremlin propaganda bureau wanted presented in the largest autonomous country in the tropics.

Although it is true that medicine cannot achieve the highest standards in a nation known for its efforts to fit science to its political needs, the Russians' well-wrapped statistics have been so presented in Brazil that they have enhanced the Soviet Union there. A tour by American doctors through Brazil ought to help in countering extravagant Russian claims.

Ex-President Hoover at 80

It is unfortunate that Herbert Hoover could not keep his return to West Branch on a birthday party basis amid the homely scenes of his childhood there in the 1870s. The sun was bright on the fields of wind-rippled Iowa corn and the day was just right for a visit to the cottage in which he was born, the dedication of a schoolhouse, the planting of a tree and a picnic lunch in a Boy Scout tent.

But the ex-President felt called on once more to fight the battle of 1932 when he was defeated for re-election to the White House. Actually he went beyond the matter of personal vindication and took his stand, whether he realized it or not, against some of the worthiest objectives of the Eisenhower Administration.

While he did not spell it out in detail, Mr. Hoover's adverse reference to "a new type of commitment of the United States to other nations," seemed essentially to be in opposition to the U.N. His denunciation of "international agreements which shackle our economy" puts him close to the Brickerites, if not squarely in the middle of their camp. His guidance on World War II is that we should have stayed out at least until Hitler had defeated Communist Russia. His warped view of the use of the historic protection against self-incrimination, as established in the Bill of Rights, is that it "is an implication of guilt."

As for social security, which the Eisenhower Administration is seeking to extend, he appeared to rule it out as so much "planned economy" that paralyzes "freedom and individual initiative." For good measure he took vigorous swipes at "fuzzy-minded intellectuals," "labor leaders" and "the common man" concept.

Mr. Hoover, judging by his West Branch speech, would not just turn the clock back. He would throw it out the window. Too bad he had to bring up politics on his birthday when everyone, regardless of party, wanted to congratulate him on his ripe age and good health.

A Bill to Kill

Attorney General Brownell's bill to legalize the use of wiretapped evidence in federal courts has been dealt a blow in the Senate that ought to kill it. With the chairman abstaining because he is so strongly opposed to wiretapping that he felt he could not vote objectively, the best the Administration's bill could achieve was a 7-to-7 vote in the Senate Judiciary Committee. Previously, before all members were present, the committee had voted 6 to 5 to table. Thus the full committee is actually opposed, 8 to 7.

There is no reason to believe that the Brownell bill would help in the slightest in the apprehension of criminals and foreign agents. On the contrary it would in all probability dry up lines of detection now in use. Meantime it would put the stamp of approval on widespread eavesdropping with thousands of law-abiding citizens as the unsuspecting victims. It would be a long step down the road to a police state.

Any attempt to pass the wiretapping bill in the Senate undoubtedly would be met with resistance stronger than that raised so far against a White House measure. It should be tossed in the congressional ashcan.

To Keep Japan on Our Side

News that President Eisenhower favors a tariff-cutting agreement with Japan is an indication that Washington is beginning to face the facts of its diplomatic-military position. In the far Pacific the great anchor of that position, of course, is Japan; but it can be expected to hold only if it has firm economic backing.

Unfortunately Japan is in danger of bankruptcy. The American occupation and the Korean war provided only a temporary lift. Japan, with its territory reduced after World War II and with its population increasing, must find a way of supporting itself by industry and trade. If the old Chinese market is to remain largely closed, where are her salesmen to display their samples? Can we refuse orders and still expect Tokyo to play an anti-Communist role?

Great Britain, another island nation, is in a similar if less desperate situation. And the British have been trying to win back some of their China business. Just now a delegation of Labor party leaders is on its way to China for a three-week visit. Perhaps former Prime Minister Attlee is going along largely to prevent exploitation of the trip by Aneurin Bevan, the party's problem child.

But when all the bows have been exchanged and all the tea cups drained, the real talk will be about trade. With less publicity, a number of Japanese missions also have visited China.

It is simply unrealistic for the United States to expect anything else, especially so long as "trade, not aid" remains for the most part just a phrase. Even so, the President can expect more than a little opposition to any proposal which would admit more Japanese goods to the United States. Pressure will come from the interests which induced Congress to ignore the Randall tariff report and to vote only a token one-year extension of the reciprocal trade law.

But if there is not a general loosening-up of trade, what is to happen to factory-nations like Great Britain and Japan? Is it not too much to expect them to sacrifice themselves for a policy of commercial as well as military containment of the Communist countries?

A more enlightened American trade policy based on an expanding American economy could do more than anything else to ease this situation. Certainly President Eisenhower deserves full support in promoting such a policy. Without it, how can our grand alliance be held together?

The Report Is Submitted—and?

A survey report is only as good as the use that is made of it. Senator Hennings of Missouri brings that up with respect to the Missouri Basin study and report made by a commission of which he was vice chairman. He says "we have nothing whatever, either favorable or unfavorable, indicating that the study was to be considered one way or another."

The executive assistant to the Hoover Commission, Lawrence Lindemer, assured Senator Hennings that his report will be among five reports which the commission will study. But the Missouri Basin report was submitted 19 months ago, after a year's hard work by many people. What use has been made of it all these months?

Senator Hennings, being one of those whose hard work went into it, may well wonder.

POOR RECEPTION

Armed Reserves in the Atomic Age

The Mirror of Public Opinion

Manpower plan outlined by retiring Assistant Secretary Hannah to build strong reserves follows pattern set by President; new approach would maintain ready reserve and replace paper organization; former official "apparently talked out of turn."

An Editorial in the Washington Evening Star

Retiring Assistant Defense Secretary John A. Hannah apparently talked out of turn about the military manpower problem, but the plan he outlined to reporters follows generally the pattern which President Eisenhower gave his advisers last January.

At that time the President called for "a new approach" to the manpower program, especially as it affected the building and maintenance of a strong reserve system. Dr. Hannah seems to have discussed prematurely a touchy subject, involving as it does the future of military training and service in this country between wars.

General Eisenhower instructed defense chiefs in January to hold in abeyance UMT (universal military training) plans pending a thorough study of reserve needs. The tentative program disclosed by Dr. Hannah presumably would substitute for UMT a peacetime selective service policy under which all young men would have to serve two years in one of the armed branches and six years in the reserve.

It is a foregone conclusion that any such program would encounter strong opposition in and out of Congress. With the world in a state of continuing Atomic-Age crisis, however, the need for continuing maintenance of our military strength is urgent. And all commissions and committees that have studied our present military manpower requirements are unanimous in warning that a permanent system of training men for regular or reserve services is essential to national security.

The present draft law is scheduled to expire on June 30 of next year. It calls for two years of active military service by young men and six years of service in a reserve unit. But the reserve requirement has proved to be widely misunderstood or evaded—and the law provides no means of compelling enrollment in a reserve component.

There are no penalties for non-compliance. Under the proposed extension of the draft law, however, every "qualified young man" would have to serve not only on active duty for two years, but would be subject to reinduction for further active duty if he failed to join a reserve branch of one of the armed services.

The reserve units of the Army and the Air Force would be merged with the National Guard into a federalized organization. The Navy and Marine Corps would continue their own reserve organizations.

In short, the Administration is so concerned over the international situation, as far as it may be foreseen, and considers the threat of aggression so serious that it sees no safe alternative to maintenance of strong regular forces backed by a "ready reserve" of about the same number of trained men.

Such a ready reserve is supposed to exist today, but it is mostly a paper organization. Defense Mobilizer Arthur Flemming recently told the President that "we do not have reserve forces adequate to the needs of an emergency."

By putting teeth in the present draft law as it affects reservists, the Administration hopes to build up an effective ready reserve, plus a "selectively callable" specialist reserve composed largely of men deferred because of scientific or other important work.

How Congress reacts to any new manpower plan next session will depend a great deal on developments between now and then in Asia and Europe. If today's precarious peace has become less precarious by next January, the question of continuing the draft in any form will be a subject of warm debate.

Certainly the debate will be on a higher plane, with fewer political overtones, after the November elections than it would be today—and that is all to the good. For the problem of how large the Army, Air Force and Navy should be in an era of technological warfare is one that calls for nonpartisanship, clear thinking and forthright statesmanship.

Supermarket Skin Shows

From The Milwaukee Journal

In midsummer the public mind, strangely unable to grapple with the weighty problems of the world, can be aroused to fever pitch by a discussion of some deep topic such as female attire. This fact was discovered by a contributor to The Kansas City Star's *letter to the editor column who complained mildly about the scanty dress of women in supermarkets. In a second letter to the Star, the writer, Virgil Paulson, describes the fix he found himself in.*

All I asked the women folks was a simple question. Instead of an answer, I got abuse.

Fuddyduddy, I was called. A supermarket peeping Tom. In high button shoes, yet. Virgil, I was tartly reminded, better worry about world problems than dinky shorts.

But none of the ladies answered my simple question. Do they think modesty is dead, the way some of them dress—or undress—nowadays? With wonderful and typically feminine obliqueness, they talked instead of high grocery prices, of men's unshapely legs, of husband's who slouch around the house in their undershirts and how awful it was when great-grandmother's petticoats swirled in the dust.

Frankly I can't see that my letter has had the slightest effect. I still see the same shapely mammas in their diminutive shorts and halters, blithely going about their shopping chores. But give me a little credit. I knew full well that one man's voice raised in plaintive protest would not change any feminine minds.

It's just that I honestly wanted to know what the girls thought. Are they ever self-conscious? Do they sometimes have that sudden, awful feeling that they've forgotten something important they planned to wear?

It used to be that sometimes a woman would have a nightmare in which she woke up in the middle of Petticoat lane without a stitch on. What sort of nightmare do these women in their scanties have—that they wake up in the middle of Twelfth and Main with everything on?

One young man submitted a jingle to the effect that if he wanted to go to the altar he would choose the girl in shorts and halter. To him let me say, with the same poetic license:

Young men with thoughts of bridal altar,
Be dazzled not by shorts and halter.
Bestow, instead, your bridegroom's kiss
Upon a modest, sweet young miss,
Whose thoughts have not been on her legs,
But pots and roasts, and ham and eggs!

But I'm cured. On a recent sweltering day I stopped by the store on the way home from the office. As I turned from the meat counter—hamburger again—I caught sight of a woman disappearing down the aisle in a most abbreviated getup. On the way to get bread, I met a shopper face to face.

It was my wife. And the look she gave me, as my eyebrows lifted, let me know that this was a time when silence was a matrimonial virtue. So I'll shut up. If I can't convince her it's immodest, what's the use? So dear, hand me down my walking shorts. Let's go to the store together. Maybe we'll see someone else we know—in shorts.

Between Book Ends

Heard on the Party Line

TURKEY KNOB LINE, by William G. Hall. (Exposition Press, 256 pgs., $3.50.)

The Turkey Knob line extended from the Knob to Ridge Grove in the Ozarks and carried to the 40-odd subscribers all that was fit to telephone. Sometimes there was a question whether the information was fit to be spread abroad; as when the bootlegger's daughter ran away with the drummer under circumstances that indicated the city slicker's intentions concerning Ellie Belle were not of the best. The general opinion there in Skunk Valley was that anything might happen to Ellie Belle and it did. As revealed via the party line the gal came home, alone, wearing fancy fixin's, including high-heeled slippers, and told her folks the reason that she didn't bring the drummer along was that the fellow had a wife and three kids.

What wasn't explained at the time was how they made their getaway in the first place. Fleeing from Paw Matthews and his shotgun, they had entered a cave that was supposed to have only one exit and had not come out that way. The fact was as brought out near the end of the book that they had found another exit. Ellie Belle, showing that after all her heart was in the right place, told all when her Paw was on trial for shooting a revenooer in the cave, thereby clearing him and putting the blame where it belonged on Bimbo MacDonald, who had used the other entrance for a little moonshining on his own.

William G. Hall

The real hero of the piece, though, is Willie Williams, who grew up and became a great lawyer and—you guessed it—cleared Ellie Belle's Paw of the dastardly charge of murder.

William G. Hall is a lawyer and used to be judge of the Superior Court at Tucson, Ariz. He therefore succeeds in making a trial court resemble the real thing, which is something new in fiction. Hall grew up down there in the hills and now, many years afterward, he has written about Ozarks folks as they were back in the early part of the century according to his recollections. It is for the Skunk Valley survivors, if there are any, to say whether the story rings true.

F. A. BEHYMER.

Steam Age in Review

TRAINS, by Robert Selph Henry. (The Bobbs-Merrill Co., Inc., 136 pages, $3.)

This is the eighth printing of this popular book, whose author is vice president in charge of public relations for the Association of American Railroads. The stated reason is to include those revisions indicated by the post-war trend to diesel power and push-button traffic controls. But basically the work, with its pages 9-by-12 inches in size, remains an entrancing review of the triumph of the Steam Age, starting in the days when the horse was king. There are more than 100 illustrations, most of them keyed to the text. In combination both words and pictures triumph in being capable of understanding by young people and enjoyment by persons of any age.

And the Remainder?

IN REALMS UNKNOWN, by Robert Bell. (Vantage Press, 194 pgs., $3.)

Suppose that a book is labeled, "A Story of Adventure, Invention, and Romance," that it is obviously science fiction, and it is purported to be written by an engineer. Now suppose that actually the adventure is right out of Burroughs; the invention is borrowed from Tom Swift; and the romance is strictly from hunger. Further, that the book sets science back at least 500 years and fiction to somewhere before the pictograph. With all this subtracted, what does it leave? Exactly!

THOMAS L. STOKES

'Invisible Government's' Atomic Grab

WASHINGTON.

THE TERM "INVISIBLE GOVERNMENT" was used quite widely by those active in politics and public affairs who devoted themselves to the always-uphill battle against special privilege and monopoly.

The term alluded to powerful private interests that worked behind the scenes to get what they wanted from governing bodies—all the way from city councils through state legislatures to Congress here in Washington. The "invisibility" was aided by various devices. One such device was the secrecy that surrounds the drafting or "perfecting" of legislation, or "compromising" of conflicts between two branches such as exist in state legislatures and in Congress.

Kerr.

Another was by the use in legislation of vague language that could be twisted or interpreted for the special benefit of powerful private interests, though it might look innocent enough to the public. A third device was to speed up the legislative process to keep the public from catching on.

Atomic Power Give-Away.

To that last the windup of a legislative session lends itself beautifully. That now is being demonstrated here as Congress hurries along toward its recess.

In fact, "invisible government" is not, of course, a matter of past tense. It exists today. Its operations never were better exemplified than right at this time in the confusion of the closing of Congress.

This is true especially on an issue in which the stakes are so high for some of the most powerful and politically influential private interests. That is the bill setting out the terms upon which our new source of power, atomic energy, in which the taxpayer has invested 11 billion dollars, is to be turned over for development and utilization by private interests.

Sent to Secret Committee.

As you know, different versions of the projected new law came out of House and Senate, as is customary. The House measure failed to protect the public investment and public interest in important particulars. The Senate, however, after a protracted battle by those alert to the public interest, wrote some protective provisions into its bill.

In due course, the two measures then went to one of the favorite haunts of "invisible government." This would be the conference committee, which represents each branch and which is delegated to compromise differences in House and Senate forms of bills. This committee always works in secret.

The conference committee on the atomic energy bill effectively "compromised" virtually out of existence the protections voted by the Senate. Here we see once again the ancient and familiar device of "invisible government"—language that confuses or destroys provisions inserted to protect the public interest.

A Meaningless Provision.

Perhaps the heart of the atomic energy bill is that section dealing with patent rights. Patents often are the means by which monopolies are created and perpetuated to the private gain of a few and to the high cost of the public.

President Eisenhower, himself, recognized this in his own recommendation to Congress. He urged that patents covering various atomic processes—which range from medicine through production of electric power to military weapons—be shared for a period of five years. In short, that whoever owns such patents be compelled to license them to others in the same field.

The House paid little attention to the President. However, the Senate followed his recommendation. It adopted such an amendment, sponsored by Senator Robert S. Kerr (Dem.), Oklahoma, that also extended the period of compulsory sharing to 10 years.

But the conference committee eliminated compulsory sharing of patents. Instead, it only directed the Atomic Energy Commission to give "preference" to applicants for commercial utilization licenses who agree to issue non-exclusive licenses on their patents.

This is vague and, of course, would mean nothing unless there were two or more applicants from the same locality whose claims otherwise were equally meritorious. The conference committee's recommendation would apply for five years.

Blow at Public Power.

Also important in protecting the public interest were provisions in the Senate bill for preference to public bodies and cooperatives in granting of licenses for production of electric energy from fissionable material. Such preference has for years been in our laws affecting hydroelectric energy.

But the conference committee put in a qualifying clause for such preference — "insofar as practicable" — which has, of course, no meaning or force legally.

The only hope left to the public to retain the protections originally voted by the Senate lies in that body when, later this week, it takes up the conference report, which the House approved early in the week. Otherwise, "invisible government" will have another victory—and one of the greatest in our history.

PAY-AS-YOU-GO TICKET PLAN FOR PLAYGOERS

Calls for Monthly Billing in Effort to Provide Larger Audiences.

In an effort to provide larger audiences for New York shows on tour here, the Playgoers of St. Louis has initiated a new pay-as-you-go ticket plan for its members.

The new plan, voted recently by the group's board of directors, calls for a monthly billing for tickets used rather than full payment for reservations before the season starts. Members may use the old plan of advance payment if they wish, it was said.

Wilson W. Condict, Playgoers president, said yesterday that the plan was adopted "to enable many more persons to take advantage of the opportunity of seeing the best plays available. We know there are many persons who want to see the hit shows every week but cannot afford the full advance payment."

Under the new plan, members must still pay a small advance deposit and, in addition, a monthly $1 billing charge. Members may have the same seat locations for each attraction and will receive their tickets through the mail.

Condict also said the Playgoers are now engaged in a drive for the largest membership in the group's 18-year history. The goal is 2500.

The annual Playgoers' season will begin Sept. 20, when the Rodgers and Hammerstein musical, "The King and I," starring Yul Brynner and Patricia Morison, will open an engagement in Kiel Auditorium.

Other recent New York shows expected here at the American Theater are "Seven Year Itch" with Eddie Bracken; "St. Joan" with Jean Arthur; "The Remarkable Mr. Panneypacker" with Burgess Meredith and Martha Scott; "Tea and Sympathy" starring Deborah Kerr; "Wonderful Town" with Carol Channing; "Caine Mutiny Court Martial," "Kismet," "Oh, Men, Oh Women," "Teahouse of the August Moon," and "Sabrina Fair."

New Museum Backers

—United Press Telephoto.

PRESIDENT EISENHOWER examining model of Statue of Liberty which was brought to White House yesterday to help launch $5,000,000 fund-drive for Museum of Immigration to be built at foot of statue in New York harbor. With the President are ANNA L. STRAUSS, former president of the League of Women Voters, and SPYROS P. SKOURAS, president of Twentieth Century-Fox Film Corp., members of group sponsoring the museum which will detail America's growth.

BRENTWOOD NEGROES GET SCHOOL CHOICE

High School Students May Attend Either Brentwood or Douglas This Fall.

Negro high school students in Brentwood will have the choice of attending Brentwood High School this fall or continuing at Douglass High School in Webster Groves, the Brentwood Board of Education announced today.

Segregation will continue in the elementary schools for at least the coming school year, with Negro students attending L'Ouverture School, the only Negro school in Brentwood.

The decision to abolish segregation in the high school was made after a conference with the State Board of Education and the Attorney General's office at Jefferson City. Brentwood members were told the Supreme Court decision striking down segregation in the public schools does not make integration mandatory where it is currently prohibited by state law but that it will become mandatory within a few years, a spokesman said.

Under the board's decision, Negro students who have completed the eighth grade may enter Brentwood High this fall or they may continue at Douglass High where their tuition and transportation will be paid by the Brentwood district as in the past.

James P. Smith Jr., principal of L'Ouverture School, announced after a survey that most Negroes below the senior level will elect to attend the white high school but that most seniors will choose to finish their high school course at Douglass.

It is estimated that about 12 Negro pupils will be affected by the step toward integration. Of these, six will be entering freshmen.

FOUR SISTERS TO BE MARRIED IN SINGLE CEREMONY

SEATTLE, Aug. 11 (AP)—The wedding bells will chime in unison Saturday for four sisters. They will be married at a single ceremony to men whose occupations range from lawyer to newspaper publishers. Superior Court Judge Malcolm Douglas will perform the mass ceremony uniting:

James D. Astel, publisher of the Forks (Wash.) Forum, and Marion White, of Seattle.

Walter Roberge, Mayor of Forks, and Mrs. Emily Baarstad, a widow who operates a Forks motel.

Fred J. Wettrick, Seattle attorney, and Dolores Lopez, operator of a millinery shop here.

Herbert Delmonico, San Francisco millinery designer, and Mrs. Carmellita Coffman, also of San Francisco.

All eight have been married previously.

MOVE TO SPLIT KIRKWOOD SCHOOL DISTRICT BEATEN

A proposal to separate a 12-block area in Crestwood from the Kirkwood (R-7) School District was defeated, 599 to 449, in a special election yesterday. For passage, the proposal required a majority vote in its favor.

The separation petition was filed by 34 Crestwood residents after the Kirkwood Board of Education voted last month to end racial segregation through the sixth grade.

If the separation proposal had carried, the Crestwood area would have been annexed to Sappington (R-8) School District, resulting in loss of $11,750 taxes annually for the Kirkwood District.

The Kirkwood board voted Monday to allow any child, upon application, to attend the same school this year as last year. Pupils in Crestwood thus will be able to continue classes at Pitman School instead of going to the nearer Turner School, which has 400 Negro students.

40,000,000 ANGLICAN CHURCH MEMBERSHIP

5 Pct. of World Church Population, Archbishop of Canterbury Says.

MINNEAPOLIS, Aug. 11 (AP)—Anglicans have a membership of more than 40,000,000 parishioners, about five per cent of the global church population, the Archbishop of Canterbury told the World Anglican Congress today.

The Rt. Hon. Geoffrey Fisher, in a statement, estimated total world church membership at about 800,000,000 and said that reference books setting the Anglican total at about 30,000,000 are incorrect.

His report came as the 600 church and lay delegates continued discussions on "Our Message," one of four general topics under review and to be reported on at Friday's closing sessions.

The archbishop said that Roman Catholics estimate their adherents over the world at 423,000,000, with the Orthodox Church population set at 160,000,000. Of other churches, he said Lutherans claim 68,500,000, Presbyterians and Reformed 41,100,000, Baptists, 40,000,000, Methodists 30,000,000 and Congregationalists 5,000,000.

"The Anglican total is given in some reference books as 30,000,000," the archbishop went on. "But this is a serious understatement as a probable figure would be over 40,000,000.

"On the basis of these figures, it can be said as rough guide that, of the whole Christian population, some 52 per cent are Roman Catholics, 23 per cent belong to the various Protestant bodies, 20 per cent are Orthodox, and 5 per cent Anglican.

"It is also probable that the Anglican population comes below that of the Lutherans and is equal to or above that of the Presbyterian and Reformed, or the Baptists."

The archbishop said the figures were not open to any reliable check because calculations were based on the number of children baptized or presumed to belong to the various churches on general grounds of geographical boundaries.

BRITON REFUSES TO WITHDRAW HIS BOOK, QUITS ARMY

LONDON, Aug. 11 (UP)—One of the British military forces' principal legal advisers quit his job rather than obey a Government order to withdraw a book he wrote about Nazi atrocities, it was revealed today.

Informed sources said Lord Russell of Liverpool, wounded and decorated veteran of World Wars I and II, submitted his resignation last night as assistant judge advocate general.

The action came over official opposition to his new book, "The Scourge of the Swastika," scheduled for publication here Aug. 19. In it, Russell draws on his experiences as a framer of Allied military law policy in World War II to shed fresh light on the crimes of Hitler's Germany.

Press reports said Foreign Office quarters opposed publication of such a book by a Government official for fear its contents might stir up feeling against Germany and injure negotiations to rearm West Germany.

AUTOS DUKE USED ONLY TWO DAYS TO BE UP FOR SALE

YELLOWKNIFE, Northwest Territories, Aug. 11 (AP)—Two of the 2500 residents of this gold bonanza town not only can get new automobiles, they can get royal cars. If they have the money, that is.

The cars were rushed 770 miles by road from Edmonton, Alberta, and then across 200 miles of water by barge for the Duke of Edinburgh to use during his visit here yesterday and today.

They will be up for sale after the Duke's take-off later today for Churchill, Manitoba, 1000 miles away on Hudson bay.

Continuing his tour of the barren northland, Queen Elizabeth's husband arrived here by plane yesterday after a two-hour stop at the tiny Eskimo settlement at Coppermine, 100 miles above the Arctic circle. He visited two gold mines here.

MISS HELEN L. KIRKPATRICK, POLICE EMPLOYE, DIES

Funeral services for Miss Helen L. Kirkpatrick, a St. Louis Police Department employe for 36 years, will be Friday at 8:30 a.m. from Wacker-Helderle undertaking establishment, 3634 Gravois avenue, to St. Pius the Fifth Catholic Church, 3304 South Grand boulevard. Burial will be in Sunset Burial Park.

Miss Kirkpatrick, 57 years old, died of complications yesterday at St. Anthony Hospital. She was employed by the Police Department since 1918, working as a telephone operator for the Detective Bureau and as a matron at Central District. She lived at 2820A South Grand.

Surviving is a sister, Mrs. Virginia McConnell.

'Loyalty Day' Bill Voted.

WASHINGTON, Aug. 11 (UP)—The House has passed and sent to the Senate a bill to proclaim May 1, 1955, as "Loyalty Day."

MRS. FRANKLIN WEDDELL FUNERAL SERVICES HELD

Funeral services for Mrs. Franklin M. Weddell, widow of an Episcopal missionary, were held today at Lupton undertaking establishment, 7233 Delmar boulevard, University City. Burial was in Bellefontaine Cemetery.

Mrs. Weddell, 87 years old, died of infirmities Monday at her home, 913 Trinity avenue, University City. Her husband, who was general missionary of the Missouri diocese of the Episcopal Church, died in 1930.

Surviving are two sons, Robert W. and Donald G. Weddell; a daughter, Mrs. Alice Fitz-Williams, and a sister, Mrs. Harry Weir.

LUTHER N. KINDER DIES OF HEART ATTACK IN EAST

Luther Newton Kinder, a yardmaster for Wabash Railroad Co., died of a heart attack yesterday while swimming in Lake Candlewood at New Milford, Conn., where he was on vacation. He was 58 years old and lived at 1033 Sanford avenue.

Mr. Kinder, who had been yardmaster of the company's St. Louis avenue yards for 10 years, also supervised the freight house at Franklin avenue and Second street. He had been employed by the Wabash since 1921.

PICNIC AUG. 17 AT HIGHLAND

Members of the Catholic Gold Star Mothers, Inc., of St. Louis, will hold their annual outing Aug. 17 at Highland, Ill. Deadline for reservations is Friday, Mrs. J. L. Spalding, publicity chairman, reports.

A fee of $3 will cover expenses of hiring busses and a chicken dinner. The busses will leave Father Dempsey's hall at 9:30 a.m.

SALE
1/2 off
grace ashley
4904 McPherson FO. 1-4513
Olive-University Car to Door

FORCED TO VACATE For Market St. Overpass
RUG and CARPET Sale!
Must Move Warehouse
Huge Stock of Brand-New Carpets Must Be Sacrificed
SAVE UP TO 50%
Many desirable carpets will be offered at cost or less than cost!
Convenient Payment Terms, If Desired
HARTENBACH'S
301 S. GRAND • FREE PARKING

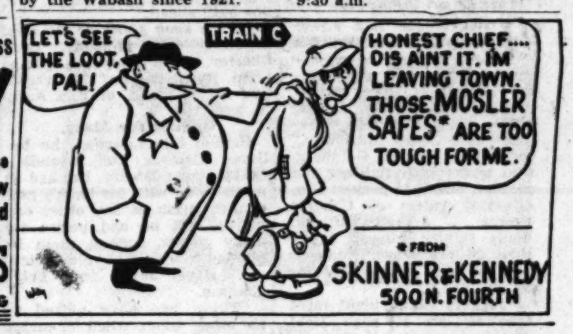

ACADEMY GETS $1,000,000 GIFT FOR MEMORIAL

CULVER, Ind., Aug. 11 (AP)—Culver Military Academy announced yesterday that Eugene C. Eppley, Pittsburgh an Omaha hotelman, has made a $1,000,000 gift to the institution to finance construction of a memorial to the late Gen. L. R. Gignilliat, former superintendent of the academy.

Eppley received his early education at Culver and was a long personal friend of the former superintendent.

The contribution will make possible the construction of two modern classroom buildings in addition to a third structure to be known as Gignilliat Memorial Hall.

An additional $500,000 is being subscribed by alumni and parents of students to complete the project.

MISS VIRGINIA A. REHME NAMED OFFICER OF BANK

Miss Virginia A. Rehme was elected assistant vice president of Southern Commercial and Savings Bank, 7201 South Broadway, yesterday by the board of directors.

Miss Rehme

She joined the bank as a secretary in 1941 and had been an assistant cashier since 1948. Miss Rehme, who lives at 3632 Dover place, received her education at parochial and business schools here. Her cousin, J. Harry Rehme, had been president of Cass Bank and Trust Co. prior to his death in 1935.

'BABY BOND' ORIGINATOR DIES

HOLLYWOOD, Aug. 11 (AP)—Herbert N. Fell, who was credited with being the originator of the "baby bond" plan for Government financing, died Sunday. He was 83 years old.

Mrs. Richard D. Rheutan, Fell's daughter, said her father approached Franklin D. Roosevelt and other Government officials with the idea of issuing $25 bonds, a plan that was adopted in 1935. Fell, who retired in 1932, was general agent of the Mutual Life Insurance Co. of New York and the Massachusetts Mutual Life Insurance Co. in New York.

Composer Phil Ohman Dies.

NEW YORK, Aug. 11 (AP)—Phil Ohman, composer and at one time solo pianist in Paul Whiteman's orchestra, died Sunday in Los Angeles, the American Society of Composers, Authors and Publishers was informed yesterday. He was 57 years old.

DIES HERE AT 101, SAID LONGEVITY WAS FAMILY TRAIT

William J. (Grandpa) Helms, who would have been 102 years old next Sept. 26, died yesterday at St. Louis Chronic Hospital after an illness of two months.

Born in McDonald county in the southwest corner of the state, he lived all his life in Missouri, spending his declining years with a daughter, Mrs. Maggie Marshall, 1419 North Park place. He frequently reminisced about Civil War days and Indians he used to know when he worked a farm near Cook Station in Crawford county until he was 50 years old.

He attributed his advanced age to a family trait, his father living to 100 and four brothers and a sister dying in their 90s. While he did not use tobacco, he was not averse "to a drop of whisky" for his stomach's sake.

Survivors, in addition to Mrs. Marshall include seven grandchildren, 20 great-grandchildren and 16 great-great-grandchildren. Funeral services will be Friday at 10 a.m. at the Suedmeyer undertaking establishment, 3934 North Twentieth street, with burial in Friedens Cemetery.

B. H. DYER, LAWYER, DIES IN ST. CHARLES COURTHOUSE

Bernard H. Dyer, a practicing lawyer in St. Charles, Mo., for 55 years, and former circuit judge there, died yesterday of a heart attack when representing a client before the St. Charles County Board of Equalization at the County Courthouse. He was 79 years old and lived at 525 North Fifth street.

Mr. Dyer served as judge in 1910-12 by appointment of the governor. He had suffered several years from a heart ailment.

Survivors include his wife, the former Miss Adelaide Aymond, and a daughter, Mrs. J. Paul Ohrman. Funeral arrangements have been deferred pending return from a vacation trip of Mr. and Mrs. Ohrman. A son, Lt. David A. Dyer of the Naval Reserve, lost his life in World War II.

MRS. AUGUST LOUD DIES; WIFE OF RETIRED BROKER

Mrs. August B. Loud, wife of a retired broker, died at St. John's Hospital early today after suffering a stroke at her home, 7123 Westmoreland avenue, University City. She was 56 years old.

She was born in Butler Mo., and had lived in St. Louis since 1920. Her husband, who survives her, was an heir to the $1,600,000 estate of the late Mrs. Mary Jane Blanke. The estate was involved in litigation in the 1920s.

Surviving also are two sisters, Mrs. Ernest Rubbra of Kansas City and Mrs. Ethel Vaughn of Galesburg, Ill.

There's nothing more efficient

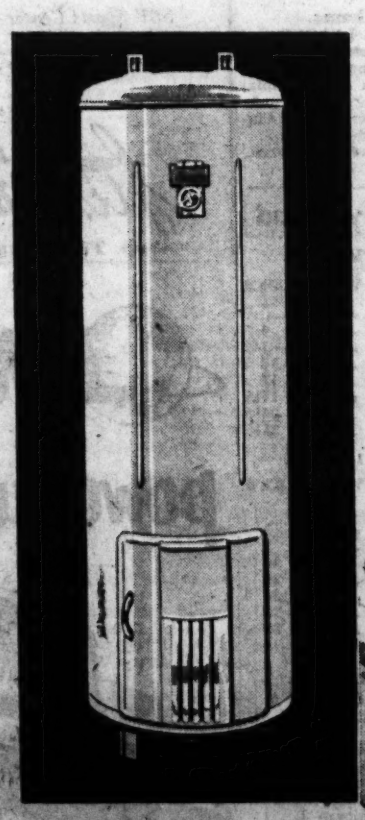

With an automatic GAS water heater, the supply *always* meets the demand . . . because GAS gives you a *constant* supply of hot water *more efficiently* and *more economically* than any other automatic fuel. First of all, a GAS heater gives piping hot water *5 times faster* than "flameless" types. Therefore, you get *just as much hot water* from a smaller flame-type as you would from a "flameless" tank several times as large. A GAS water heater costs *less to install* and *less to operate, too!* For greater efficiency and economy, GAS has got it for water heating!

Laclede Gas

than a GAS water heater

'Two Tough Clubs to Catch,' Grimm Says; Cards Routed

WRAY'S COLUMN

Reducing No Longer A Boxer's Nightmare.

ONE of the arguments urged against Archie Moore's chances of retaining his title in his fight with Harold Johnson has been his difficulty in making the 175-pound weight limit.

Taking off 15 pounds or more in a few weeks at 37 years of age—and that's middle age—is a pain in the neck (and everywhere else) to any athlete. . . . Moore did it for his third title fight with Joey Maxim but under nerve-wrecking conditions. . . . **He even had to remove five pounds on the day of the fight.** . . . But he did it and won, flooring his foe in the course of the battle.

* * *

"How did he do it?" asked old timers who remembered the days when **battlers like Joe Gans had to go through the agonies of reducing and weigh in at RINGSIDE! . . . sometimes for 40-round fights!**

* * *

The answer is found in present-day weighing rules. . . . **These provide for a noonday weigh-in for fights that are not started until 10 hours later.** . . . This gives the boxer time to eat heartily of energy-giving food, and to get back some of the pounds he peeled off in training. . . . **He enters the ring with strength fully regained.**

* * *

BUT for the fighters of earlier days, making weight meant the over-stuffed battler **suffered near-agony on the day of the fight. . . . He was allowed only gelatine for food and no liquids except a gargle of water, now and then.**

Even then the boxers stood up surprisingly well. . . . When Lightweight Champion Joe Gans was matched by Tex Rickard for the famous battle at Goldfield, Nev., Sept. 3, 1906, **he had to weigh in several days before the fight, with all his fighting togs on. . . . And he had to repeat that weigh-in at ringside the day of the fight.** . . .

Yet Gans fought 42 rounds and won. . . . Even though it was on a foul, that he could last so long seemed a miracle to trainers of boxers of that time.

* * *

Gans was 32 when he pared down to 133 and put up his great fight. . . . Archie is five years older. . . . Fifteen rounds is a long ordeal for middle aged athletes.

* * *

Taking Off Weight Harder on Jockeys.

"I THINK the bad effect of weight-reduction for fighters has been exaggerated, as concerns modern fighters. . . . They regain strength rapidly in a few hours. . . . But jockeys sometime have more difficulty," commented Eddie Goldberg, who trains both fighters and jockeys, and is at present conditioning riders at Cahokia Downs. . . . A pretty nifty St. Louis fighter himself, more than 20 years ago, Eddie is past 40 and could pass for 30 any day.

"Jockeys riding night races take off six or even eight pounds in a day, if they increase in weight readily," Goldberg explained. . . . He had happened along as we were writing this column.

"We have today new vitamins that restore a fighter or jockey after reducing. . . . They bring the boys back to par without the use of stimulants or drugs.

* * *

"Jockeys riding night races have it harder than fighters, when taking off weight. . . . They are not so heavy and five pounds is a lot to lose. . . . Then the hours are really bad. . . . **They're on the track for gallops at 4 to 5 a.m. They reduce until near race time, on occasion. . . . They ride through the program and it's after midnight before they get a chance to eat. . . . Maybe they get to bed at 2 a.m. . . . yet have to gallop horses again at 5 a.m."**

* * *

The life of our future Arcaros isn't exactly glamorous, it would seem.

* * *

Building Up Charles Already Is Under Way.

FROM the beating Ezzard Charles took in his fight with Champion Rocky Marciano, we naturally look for the title-holder to be a strong favorite for their Sept. 15 return match.

Nevertheless, the buildup of Charles and of hope for a larger jackpot are growing. **Charles's courageous fight, his pride and the limited time allowed the champion's injured eye to recover are being emphasized as indicating a different result to their second encounter.** It is also contended that when Charles stayed the limit, **it was an indication that Marciano's punch was fading out.**

* * *

But Rocky's doctors say the eye is thoroughly healed and ready for him to start training work.

* * *

The fact remains that **the beating Charles took about the head and body is likely to have hurt Ezz more than that eyecut hurt Rocky.** As for Charles's "pride," we know where that goeth—"before a fall," so the Proverbs tell us.

Crandall Big Spark In Spurt

By Dent McSkimming

An old friend was paying tribute to Manager Charley Grimm of the Braves as he lounged in the dugout before last night's game at Busch Stadium.

"But, you're wrong," parried Jolly Cholly. "It's not the manager who should get the credit. It's the players that make the manager. He's successful or he's a flop depending upon whether the players do what he asks of them."

Well, it sounded a bit far-fetched, before the game. Just a bit of modest, diplomatic phrase-making.

But, as the evening wore on, and you noticed that all Manager Charley Grimm did was pat Milwaukee runners on the seat of their pants as they chased past him in his third-base coaching box, you began to believe he might have been telling the truth.

Four Birds Reach Base.

He asked Jim Wilson to pitch against the Cardinals in this opening game of the series—and that's just what Jim Wilson did. He pitched so well that only four Redbirds reached first base, three on singles and one on a base on balls.

Grimm asked his team to get Wilson some runs, and they dumped nearly a dozen at his feet. Before four innings were over it was 10-0, and at the end of nine innings it was 11-0.

Now, just what did successful manager Charley Grimm do about winning that ball game?

"They haven't changed this game, basically, in all the time that I've been around," Cholly said, chuckling. "Managers have good years and they have bad years—but they call the plays and operate their teams very much the same as in the good or the bad year. The game itself doesn't change much, but one year you have the players that can deliver, and in another season you don't."

As to his chances of keeping up this terrific winning pace (15 victories in his last 17 games) Grimm would only call attention to the "two tough clubs we still have to catch." His Braves clipped a full game off Brooklyn's second-place advantage, cutting it to a bare three and one-half games, but the Giants are still seven and one-half ahead.

"If we keep going as we are, anything may happen," said Charley. "The boys are going great. Spirit is fine." But those two teams ahead of him have to lose, too.

Orchids for Many.

Grimm told newsmen he believes Catcher Del Crandall, husky young catcher, has had as much to do with his team's new pennant dash as any other one player. But he had praise for many others. Among them he pointed to a pair of relief pitchers, Dave Jolly and Ernie Johnson.

"Those two have picked us up many times when it meant a lot," said Grimm, happy over this most valuable pitching asset. "And that boy Bill Bruton is coming fast," he added. "He can do everything well. You can play baseball, good baseball, with fellows like that. But just forget about the manager being responsible for a winning team. About the only thing he can do is get the boys giving their best effort for him."

Well, about two and a half hours later, any one of the 20,953 cash customers would have been willing to admit that these Braves are putting out that best effort. And those who follow baseball know that those same players might not do quite so well if they didn't like their boss, the part-time farmer from Missouri, Charles John Grimm.

Castoff Doing Well.

Certainly, unbeaten Jim Wilson has rarely pitched better ball. His pitch was so "alive" that not more than three or four times did a batter connect solidly. This one-time Browns pitcher, a castoff by at least two American League clubs, now has a record of eight straight victories, including a no-hitter. The Cardinals had been shut out only three times this season before this game.

Milwaukee ruined Starter Vic Raschi's evening in the very first inning. Hank Aaron then hit the first of four Braves home runs, two of them off Vic and two off Ben Wade. It was no-contest as early as the fourth inning. An enjoyable evening for "I didn't do a thing," Mr. Grimm.

Homecoming for Heap Big Brave

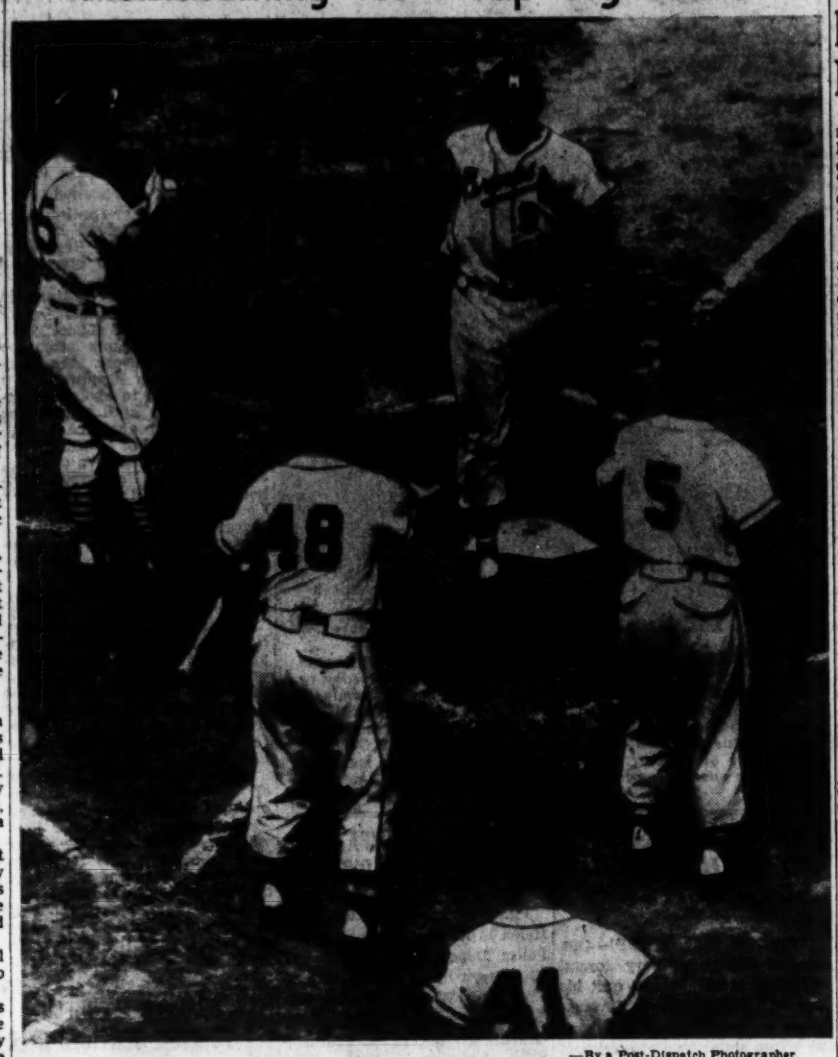

—By a Post-Dispatch Photographer.

JOE ADCOCK, who recently hit four home runs in one game, heads for plate after whacking four-bagger in third inning of series opener with Cardinals. HANK AARON (5) and ED MATHEWS (41) were on base when Adcock connected. ANDY PAFKO is No. 48. BILL SARNI is the Cardinal catcher. Milwaukee won, 11-0.

Out-Singled Them

MILWAUKEE	AB.	R.	H.	O.	A.
Bruton cf	4	2	1	6	0
O'Connell 2b	4	0	1	3	2
Mathews 3b	3	1	0	1	1
Aaron lf	5	2	3	2	0
Adcock 1b	4	1	1	11	1
Pafko rf	5	1	1	1	0
Logan ss	5	0	0	1	5
Crandall c	3	1	1	2	0
WILSON p	4	1	1	1	0
Totals	35	11	10	27	9

CARDINALS	AB.	R.	H.	O.	A.
Repulski lf	4	0	0	0	0
Moon cf	4	0	0	4	0
Musial rf	3	0	0	3	0
Jablonski 3b	2	0	0	0	1
Schoendienst 2b	3	0	1	1	1
Cunningham 1b	3	0	0	5	1
Sarni c	3	0	0	11	0
Grammas ss	3	0	1	1	0
RASCHI p	0	0	0	0	0
aYvars	1	0	0	0	0
WADE p	0	0	0	0	0
bHemus	1	0	0	0	0
PRESKO p	0	0	0	1	0
cFrazier	1	0	0	1	0
Totals	28	0	3	27	4

aLined into doubleplay for Raschi in third.
bFlied out for Wade in sixth.
cSingled for Presko in ninth.

Innings	1	2	3	4	5	6	7	8	9	
Milwaukee	2	1	3	4	0	1	0	0	0	—11
St. Louis	0	0	0	0	0	0	0	0	0	— 0

E—None. RBI—Aaron 5, Crandall 2, Adcock 3, Mathews, 2B—Wilson, Aaron, O'Connell, 3B—Pafko. HR—Aaron, Adcock, Crandall, Mathews. SF—Crandall. DP—Cunningham (unassisted), Logan, O'Connell and Adcock; Logan and Adcock. Left—Milwaukee 4, St. Louis 2. BB—Wilson 1, Raschi 3, Wade 2, Presko 1, SO—Wilson 2, Raschi 2, Wade 3, Presko 4. HO—Raschi 4 in 3; Wade 5 in 3; Presko 1 in 3. RAER—Raschi 6 and 0, Wade 5 and 5. Winner—Wilson (8-6). Loser—Raschi (8-7). U—Engeln, Stewart, Pinelli, Boggess. T—2h. 10m. A—20,593.

Lawrence vs. Conley Tonight

Brooks Lawrence, recently the most successful of all the Cardinals' hurlers, will have a go at the Braves at Busch Stadium tonight. He will be opposed by Gene Conley. Game time 8 o'clock.

For the concluding game of the series, tomorrow night, it will be Warren Spahn for Milwaukee, Gordon Jones for the Redbirds.

Even if Bobby Thomson were sound enough to ask for his old left field job, it is doubtful if Manager Grimm would be willing to bench the brilliant Hank Aaron. Against the Cardinals, in 11 games, Aaron has 20 hits in 50 times at bat for a .400 average; has hit three homers, three doubles and has driven in 14 runs.

Johnny Logan made two identical circus style stops to take fielding honors for the evening. His first, a backhand pickup of Red Schoendienst's hot shot to his right, took a hit from Red, but on the second, a similar drive by pinch hitter Joe Frazier, he was unable to hold the ball and it went for a hit.

Cardinal players and club officials yesterday were guests at Anheuser-Busch where they saw a very interesting color motion picture titled "Let's Train With the Cardinals." It shows in all detail the Florida training camp activity and some flashes of Busch Stadium. The film is offered free by the club to civic clubs and other organizations. Write "Let's Train With the Cardinals," Box 126, Main Post Office, St. Louis.

Joe Presko allowed only one hit and fanned four batters in his very effective three innings of relief hurling. He looked very much like the Presko of three years ago.—D.McS.

Lattray Top Ringer Man at S. Broadway

Paul Lattray, city champion, led the first night of qualifying in the South Broadway A.C. horseshoe tournament last night with 77 ringers and 253 points. Each contestant throws 100 shoes.

Other scores: Dick Wedel, 73 ringers, 234 points; Joe Wors, 62 ringers, 217 points; Art Schroeder, 63 ringers, 213 points; Bill Wamser, 56 ringers, 200 points.

Qualifying continues tonight and tomorrow at 7:30 at South Broadway. The top 16 will go into the round-robin finals, eight in Class A Monday and Tuesday, eight in Class B Wednesday and Friday.

All-Star Football Game Friday on KWK-TV

The College All-Star-Detroit Lion football game at Soldier Field, Chicago, will be telecast and carried by KWK-TV in St. Louis Friday night at 8:30 o'clock, daylight time. Radio Station KWK also will carry a play-by-play account of the annual midsummer grid feature.

'No-Hit' Wilson and Friends

—United Press Photo.

JIM WILSON, the former Brownie who blanked the Cardinals on three singles in series opener, sits while four Braves teammates who hit homers stand. Wilson pitched a no-hitter earlier this season. Standing, from left, HANK AARON, who hit homer No. 13; DEL CRANDALL his 14th; ED MATHEWS, his 31st, and JOE ADCOCK, his 20th.

Mickey Walker to Box With Middle Challenger

SAN RAFAEL, Calif., Aug. 11 (UP)—Mickey Walker, boxing's "Toy Bulldog" of bygone years, has asked and received permission to box two rounds with middleweight challenger Rocky Castellani, Sunday. Walker, now 54, held the middleweight crown and even campaigned among the heavies in his prime. Castellani meets champion Carl (Bobo) Olson in a title bout in San Francisco, Aug. 20.

Maplewood to Play Mason City In Legion Meet

Mason City of Iowa will be the next opponent for Maplewood's Missouri state champion American Legion junior baseball team. They'll meet in the first round of the regional tournament starting Saturday at Altus, Okla.

The other state winners in the Altus regional are Enid, Okla., and McPherson, Kan. They will meet in the other opening game of the tournament which is scheduled to run through the following Wednesday.

Belleville, the Illinois state winner, will participate in a different regional—at Benton Harbor, Mich., Sunday through Thursday. Belleville's first opponent will be Lafayette, Ind.

Also playing at Benton Harbor will be Detroit, Mich., Post 168 and the three-time U.S. winner, Cincinnati Post 50.

The national title defending Yakima, Wash., team also is in the lineup of 12 regional events.

Following the regionals the sectionals will be played. In one sectional the winner of Region No. 8 at Altus, Okla., will play the winner of Regional No. 9, which now includes Jamestown, N.D., St. Paul, Minn., Oshkosh, Wis., and Aberdeen, S.D., teams.

This sectional is scheduled at Bloomington, Ill., Aug. 23-26. In this event Regional No. 7 (the Belleville group) draws an opening bye.

CARDS' AVERAGES

BATTING AVERAGES.

Player	AB.	R.	H.	2B	3B	HR.	RBI	Av.
Jones	2	0	1	0	0	0	0	.500
Mustal	422	92	142	24	7	30	104	.336
Frazier	83	7	21	4	2	1	11	.253
Moon	484	84	152	21	9	10	85	.328
Sch'd'st	466	85	153	29	8	4	64	.328
Jab'nki	441	63	139	27	2	11	66	.315
Sarni	249	20	77	13	4	5	39	.309
Hemus	147	29	44	11	3	2	20	.299
Cunn'm	180	23	44	7	1	6	26	.275
Rep'lski	448	75	123	22	6	16	63	.275
Lawrence	26	2	7	0	0	0	1	.269
Yvars	50	7	13	4	0	2	9	.260
Gra'as	276	35	63	8	3	0	14	.228
Rice	117	11	26	7	1	2	14	.222
Haddix	72	14	16	4	2	0	3	.222
Peholsky	18	1	3	0	0	0	4	.167
Staley	32	3	5	1	0	0	1	.156
Presko	13	0	2	0	0	0	0	.154
Lawrey	47	6	7	1	1	0	4	.149
Schofield	7	1	1	0	0	0	1	.143
Raschi	86	3	8	0	0	0	3	.138
Lint	10	1	1	1	0	0	2	.100
Beard	12	1	1	0	0	0	0	.083
Deal	14	2	1	0	0	1	1	.071
Brazle	11	0	0	0	0	0	0	.000
Total	3923	607	1117	199	51	95	562	.285

PITCHING.

	W.	L.		W.	L.
Haddix	15	5	Staley	6	8
Lawrence	9	4	Peholsky	2	0
Raschi	8	7	Presko	4	7
Brazle	3	7	Beard	0	3
Lint	2	3	Deal	1	3

The Scoreboard

AMERICAN LEAGUE

	1	2	3	4	5	6	7	8	9	R.	H.	E.
WASHINGTON (at Boston)	1	0	0	0	0	0	0	0	0	1	4	2
BOSTON	2	0	2	0	1	4	0	0	X	10	13	0

Batteries: Washington — Marrero, Stewart (5) and Oldis; Boston — Brewer and Wilber.

PHILADELPHIA (at New York) 0 0 0 0 0 1 0

NEW YORK 1 0 1 0 0

Batteries: Philadelphia—Gray and W. Shantz; New York—Byrd and Berra.

BALTIMORE (at Chicago) 0 0 0 0 0

CHICAGO 1 0 0 0

Batteries: Baltimore—Kuzava and Courtney; Chicago—Trucks and Lollar.

CLEVELAND (at Detroit) 0 2 0 0 0

DETROIT 0 0 0 0

Batteries: Cleveland — Garcia and Hegan; Detroit—Gromek and House.

Other Games.

NATIONAL LEAGUE.

Milwaukee (Conley 11-5) at St. Louis (Lawrence 9-4), 8 p.m.
Brooklyn (Loes 6-3) at Philadelphia (Dickson 7-12), 7 p.m.
Chicago (Minner 9-7) at Cincinnati (Fowler 8-7), 8 p.m.
New York and Pittsburgh, open date.

How They Stand

NATIONAL LEAGUE.

	W.	L.	Pct.	Win	Lose	B'h'd.
N. Y.	70	41	.631	.634	.625	....
Bkln.	66	45	.595	.598	.589	4
Milw.	61	47	.565	.569	.560	7½
Phila.	55	52	.514	.519	.509	13
Cinn.	53	58	.477	.482	.473	17
St. L.	52	58	.473	.477	.468	17½
Chi.	44	66	.400	.405	.396	25½
Pitts.	39	73	.348	.354	.345	31½

AMERICAN LEAGUE.

	W.	L.	Pct.	Win	Lose	B'h'd.
Cleve.	76	33	.697	.700	.691	....
N. Y.	74	47	.667	.670	.661	3
Chi.	71	42	.628	.632	.623	7
Det.	50	59	.459	.464	.453	26
Wash.	46	61	.430	.435	.426	29
Bost.	45	62	.421	.426	.417	30
Balti.	39	72	.351	.357	.348	38
Phila.	37	72	.340	.345	.336	39

Yesterday's Results.

NATIONAL LEAGUE.

Milwaukee 11, Cardinals 0.
New York 2, Pittsburgh 1.
Philadelphia 6, Brooklyn 3.
Cincinnati 2, Chicago 1.

AMERICAN LEAGUE.

Detroit 4, Cleveland 0.
New York 5, Philadelphia 2.
Baltimore 3, Chicago 1.
Boston 4, Washington 0.
(Washington at Boston day game postponed, rain).

Thursday's Schedule.

NATIONAL LEAGUE.

Milwaukee at St. Louis, 8 p.m.
Chicago at Cincinnati, 2 p.m. (Only games scheduled.)

AMERICAN LEAGUE.

Washington at Boston (2), 12:30 p.m.
Philadelphia at New York (2), 12:30 p.m.
Cleveland at Detroit, 2 p.m.
Baltimore and Chicago, open date.

POST-DISPATCH Sports

Edited by J. ROY STOCKTON

Festus Kids' Team Beaten

OTTUMWA, Ia., Aug. 11—Mike Wright hit a two-run home run in the fifth inning to account for the tying and winning runs as the Kankakee (Ill.) Jaycee leagues edged Festus, Mo., 7-6, in a first round Little League sectional tournament game here yesterday.

In the other first round game, Columbus, Nebr., crushed Centralia, Ill., 11-4.

Columbus and Kankakee today will vie for a spot in the August 17-18 Joliet (Ill.) regional field.

Wright walloped a three-run homer in the first frame and Kankakee stretched its lead to 5-0 in the second on an error, wild pitch, and a pair of singles.

Singles by Jim Brockman and Tommy Martinez and four walks chased starter Wright and produced three fourth-frame runs for Festus. Ed Evans, a husky Negro lad, blasted one over the right field fence in the fifth with two on to push the Missourians into a 6-5 lead. Wright's second circuit blast dissolved the Festus margin.

Wright and Chuck Berry each had three hits for Kankakee while third baseman, Martinez, the game's fielding star, had a pair of safeties for Festus.

Williams Hits 2 Homers, Ties A Mize Record

BOSTON, Aug 11 (AP)—Ted Williams of the Boston Red Sox tied Johnny Mize in 6th place as an all-time major league home run hitter today when his 21st and 22nd of the year brought his total to 359.

Williams tagged a two-run homer off Washington's Connie Marrero in the first inning down the right field line and another in the third to right center some 435 feet away.

Besides tying Johnny Mize at 359, Williams now is only two behind Joe DiMaggio's lifetime total 361.

Honor Tennis Leader.

Ernest C. Grady, 50 years ago a leader in the development of tennis for Negroes in St. Louis, will be honored at the opening of the Tandy Park Tennis Club tournament Saturday.

BRAKE Adjustment $1.19 ALL CARS
Stop by Today
GOODYEAR Service Store
5837 DELMAR PA. 1-1400
Open Mon. & Fri. Eve.

Bowl your own ball for a better score!

Custom-fitted Brunswick ball

$23.95 Solid black $26.95 New red mottled

Turn spares into game-winning strikes! Custom-fitted to your finger span, the Brunswick ball is mineralite for durability and balance. *Green mottled,* **$24.95**

Women's and men's bowling shoes by Hyde; colors, **$7.98-$8.98**

Bowling bags, **$3.95-$29.95**

SBF Sports Center—Fourth Floor

No down payment . . . liberal terms

Stix, Baer & Fuller
Shop Thursday 9:30 a.m. to 8:30 p.m.

World's most powerful pick-up!

WITH NEW 145 H.P. POWER-DOME V-8 TRUCK ENGINE
More power than any competitive ½-, ¾- and 1-ton trucks

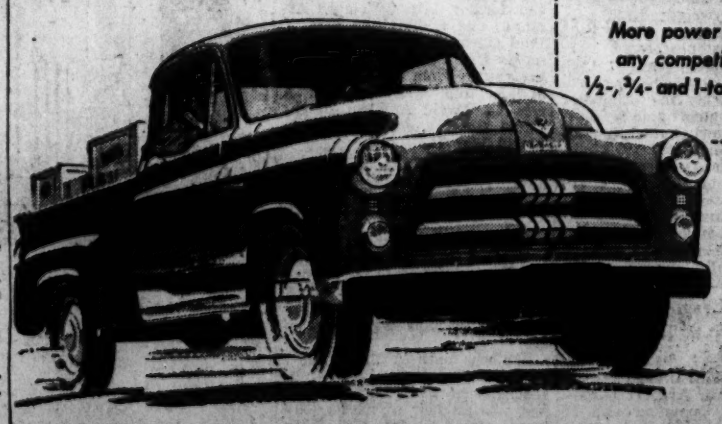

DODGE job-rated TRUCKS

Snead's Practice 63 Gives a New Line on Tam O'Shanter

In the Ozarks With Stokely

By Z. Lee Stokely
Ozark Sportsman and Outdoors Writer.

The State of Missouri has more than 15,000,000 acres of forests. Several million of these acres are owned by the Federal and state governments. The Clark and Mark Twain national forests, as well as much of the state-owned land, borders on many of the swift-flowing, spring-fed, Ozark streams. These lands are open to public hunting and fishing, without fear of trespass. The only requirements are a hunting or fishing license and obeying the game and fish regulations of the state.

Much of this land affords excellent squirrel hunting. The extreme drouth has moved the bushytails from the deep, inaccessible hills and driven them to locations where water can be obtained. Float-fishermen report seeing many squirrels and there has been a heavy concentration of the animals in the Clearwater Lake area. Wappapello and other man-made lakes also have their share of squirrels.

The squirrel population can be accurately estimated by the mass of acorns produced during the fall fruiting of the oak trees. If the crop is heavy and the food is plentiful throughout the winter months, there is a heavy reproduction in the spring. Prior to this year, the squirrel season opened in Missouri, May 30. This year a new regulation went into effect and the shooting season did not open until July 1.

Will Restore Population.

Under the old regulation the season opened while the females were still suckling their young and many of the young perished in the nests. Many of the females had not brought forth their young in early June, and to kill one adult female often meant the loss of a potential three or four adults the following season. Although some hunters grumbled at the regulation change, most recognized it as a step in sound conservation practices, and in the years to come it will be a major factor in restoring the population which had steadily declined during the past two drouth years.

Many major forest fires have been started in the past by squirrel hunters. When a squirrel dog hits a "hot" track the squirrel streaks it to the nearest den tree. The dog will pursue the spoor to the tree and bay at the tree's base until the hunters approach. After circling the tree and finding no game, a hole is discovered in a limb or in the tree's trunk. "He's gone in a hole, Bill," one exclaims. "Yep," replies his hunting companion, "let's smoke him out." Dry leaves, bark, grass, and any combustible material is quickly gathered, stuffed in the hollow at the base of the tree, a match applied—and the damage is done. Usually, the suffocated squirrel falls with a thump into the burning debris and is added to the hunter's bag.

It's a Serious Business.

The hollow tree, due to the chimney-like suction, is soon a mass of flames but the irresponsible hunters are miles away before the burning tree spreads its embers to the forest floor and a major conflagration has started. Towermen, maintaining the fire lookout towers, locate the now spreading fire and report its location to fire-fighting crews. Sometimes, in the more inaccessible areas, the crews are unable to reach the scene for many hours but finally the fire can be brought under control before extensive damage has been done. High winds, tinder-dry forest floors, and combustible weather conditions can play havoc with thousands of acres of forests. Wildlife habitat is destroyed, valuable timber lost, the forest floor denuded of its humus, and the winter rains wash the topsoil, rocks, and gravel down into the watersheds.

The burning of one den tree can seriously affect fishing and hunting in the burned-over area for many years. After the fire there is no food or cover for wildlife and the rocks and gravel roll down the hillsides, choking the small watercourses, and it is eventually deposited in the larger streams. As a result, deep holes are filled with rocks and gravel and more fish habitat is destroyed. It takes years for the new growth of timber and browse to grow and, until this happens, the area becomes a biological desert. Surely one squirrel is not worth all this cost in actual dollars and future sport.

Liston Winner Over Summerlin

DETROIT, Aug. 11 (AP)—Sonny Liston, 201, St. Louis, Mo., won a split decision last night over John Summerlin, 195¾, Detroit, in the eight-round main event at Motor City Arena.

It was the second straight victory for Liston, the Missouri state heavyweight titlist, over the Michigan heavyweight champ. Liston scored a unanimous decision over Summerlin here June 29.

There were no knockdowns although both fighters landed frequent hard combinations to the head and body. The Missouri fighter used his longer reach and greater height to good advantage.

In a preliminary Foneda Cox, 167¾, St. Louis, outpointed Bill Hunter, 174½, Detroit in five rounds.

Minor League Results.

Pacific Coast League.
San Diego 1, Hollywood 0.
Los Angeles 2, Portland 1.
San Francisco 5, Sacramento 3.
Seattle 8, Oakland 4.

International League.
Syracuse 14, Toronto 8.
Rochester 1-1, Buffalo 0-3.
Montreal 5, Havana 3.
Richmond at Ottawa, postponed, rain.

Southern Association.
New Orleans 7, Chattanooga 3.
Little Rock 8, Atlanta 3.
Memphis 3, Birmingham 2.
Nashville 7, Mobile 3.

Furgol Predicts 275 Low

CHICAGO, Aug. 11 (AP)—Playing for $500 per man, but also boning up for the fabulous $165,000 "world" golf tourney, American pros carried a 3-1 edge over foreign opposition into today's final round of the Tam O'Shanter international matches.

Probably more significant than any particular play in the international matches was a 32-31—63, nine under Tam's 36-36—72 par, shot in practice yesterday by Sam Snead. That matched the competitive course record, an identical 32-31 by Lloyd Mangrum in the final round of the 1948 "world" tourney.

Snead missed the All-American last week because his sons—Jackie, 10, and Terry, 2—underwent eye operations in Washington, D.C. It was significant, too, that Sammy showed up without any complaint about his own health.

United States Open Champion Ed Furgol, among the horde of pros awaiting the "world" kickoff, predicted 275 or 276, would win the event.

"The pressure will be terrific," said Furgol, "but somebody is going to finish around 12 under."

The "world" tourney, with a $50,000 cash prize and $50,000 exhibition contract for first place, starts tomorrow.

Some 97 pros will launch the "world" gold rush, but only 16 are involved in the international matches which sponsor George S. May devised as something to fill the gap between his All-American tourney and the richest meet golf has ever known.

After yesterday's "scotch" foursome play, the international matches today present eight head-to-head jousts, topped by a showdown between All-American Champion Jerry Barber and Australia's Peter Thomson, 1954 British Open winner.

The other matches include:

Gene Littler vs. Flory Van Donck of Belgium; Pete Cooper vs. Antonio Cerda of Argentina; Bob Toski vs. Roberto de Vicenzo of Argentina; Lloyd Mangrum vs. Norman Von Nida of Australia; Wally Ulrich vs. Max Faulkner of England; Cary Middlecoff vs. Mario Gonzalez of Brazil; and Skee Riegel vs. Alfonso Angelini of Italy.

In yesterday's alternate-shot foursome play, the only foreign victory was a 5-4 triumph by De Vicenzo and Cerda over Cooper and Toski.

A 5-4 American victory was forged by Middlecoff and Riegel, while the Barber-Littler and Mangrum-Ulrich teams scored 1-up decisions over Thomson-Van Donck and Von Nida-Faulkner duos.

Tam was reported in excellent condition by the international match contenders who are getting paid for what actually amounts to practice rounds for the "world."

Simpkins vs. Kutis.

Simpkins and Kutis girls' softball teams, 1-2 in the Illinois-Missouri League, will meet tomorrow and Saturday at 7:30 p.m. at Ellisville. Simpkins have an 11-3 record, Kutis 8-3, Phelans 8-5, Livingston 8-8, Corvettes 5-12, Orphans 4-13.

Buchholz and Buddies Hold Court

—By a Post-Dispatch Photographer.

Children who turned out for the first instruction program of a junior tennis development effort at Triple A club got a look at the new national Jaycee boys champion, EARL BUCHHOLZ (at the net on the right). Demonstrating with Buchholz are JOHN ENGLISH and KARL HODGE on the left court and AL HOLTMANN, Municipal champion who is hitting an overhead shot.

Only $35,000 Gate, $50,000 TV Fee for Moore-Johnson Garden Title Bout Tonight

NEW YORK, Aug. 11 (UP)—Archie Moore, 37-year-old dean of current boxing champions, will defend his light-heavyweight crown tonight against Philadelphia's Harold Johnson, a well-whacked pupil in three of their four previous meetings.

Master-boxer Moore has been giving classes in the rings of the world for 18 long years, but this nationally-televised and broadcast 15-rounder will mark his first appearance in Madison Square Garden.

It will also mark his third defense of the title he wrested from Cleveland's Joey Maxim at St. Louis on Dec. 17, 1952, and defended twice against the same Maxim. He seeks his nineteenth straight victory.

Despite Archie's age and his usual moans about weight-making difficulties, he was favored at 8-5 to give 26-year-old Johnson another boxing lesson. The oddsmakers figured Harold "too cautious" for a successful challenger.

As for his weight Moore made the light heavyweight limit with ease at today's weigh-in when he scaled 173 pounds. Johnson registered 172½.

It was the lightest Moore had weighed since he won the 175-pound crown.

Despite the reports that he was having great difficulties paring down to the limit, Moore said he had breakfast this morning at 10 and did not even go into the gymnasium.

However, he admitted that he pared off 23 pounds during his six weeks at Chatham, N. J. "I weighed 196 pounds when I went into camp," he said.

Promoter Jim Norris expects about 10,000 fans and a $35,000 gate. The gate will be comparatively small because ticket prices range only from $2 to $10. However, a sponsor will pay a $50,000 fee for bringing the fight to the CBS radio and TV networks (KSD-TV) at 9 p.m. (St. Louis daylight time). The New York area will be blacked out for TV.

Published reports have it that Professor Moore has been guaranteed $30,000 of the TV-radio fee, and 40 per cent of the net gate. However, Charley Johnston denies vigorously the existence of any guarantee.

"Moore gets 40 per cent of all net receipts," he said. "There is absolutely no guarantee of any kind. Johnson gets 20 per cent."

Return-Bout Clause.

A contract provides that if Harold upsets Archie and takes the crown, he must give Archie a return shot at it within 90 days.

"There won't be any upset," said Moore. "I've got his number, and he knows it."

Moore, a boxer-puncher, is favored because of his skill and his sock, which knocked out 80 of his 141 opponents. He won 117, lost 19 and had five draws. He was stopped four times.

Johnson, too, is a boxer-puncher. But his stance is more upright than that of bob-weaver Archie. Cautious Harold uses much more defensive footwork than the stalking champion.

Stopped by Walcott.

Harold, seeking his thirteenth straight victory, won 48 of his 53 bouts, 22 by knockouts. He was stopped only by Jersey Joe Walcott—the same Walcott who stopped Harold's fighting father, Phil, back in 1936. Ironically both kayoes were in the third round.

This year the challenger beat Jimmy Slade, knocked out Doc Williams and came off the floor to outpoint Paul Andrews on March 17.

Since Johnson's last defeat by Bob Satterfield, Aug. 6, 1952, his 12 victories included wins over Satterfield (K.O.), Jimmy Slade (twice), Ezzard Charles, Nino Valdes and Paul Andrews.

The four Moore-Johnson nontitle bouts resulted as follows: (1) Moore floored Johnson twice and won decision at Philadelphia, April 26, 1949; (2) Moore outpointed him again at Philadelphia, Sept. 24, 1951; (3) Johnson won the decision at Milwaukee, Dec. 10, 1951, for Moore's last defeat; (4) Moore won disputed decision at Toledo, Jan. 29, 1952.

Title Bout Facts

NEW YORK, Aug. 11—Facts and figures on the lightheavyweight title fight between Archie Moore and Harold Johnson:

SITE—Madison Square Garden.
TIME—9 p.m., St. Louis time.
DISTANCE—15 rounds or less.
AT STAKE — Moore's lightheavyweight championship.
RETURN BOUT—Within 90 days if Johnson wins.
TELEVISION—Coast to coast by CBS with Metropolitan New York blacked out (KSD-TV will telecast fight).
RADIO—No St. Louis broadcast.
PROMOTER — International Boxing Club.
PRICES—$2, $4, $5, $6, $8 and $10.
PROBABLE CROWD—10,000.
PROBABLE GATE—$35,000.
TELEVISION RECEIPTS — Approximately $50,000.
BOXERS' SHARES—Moore 40 per cent of everything; Johnson 20 per cent.
BOXERS' WON-LOST RECORDS—Moore, 117-19-5; Johnson, 48-5.

TALE OF THE TAPE.

MOORE		JOHNSON
37	Age	30
175	Weight	173½
6'	Height	6' 1"
40 in.	Chest (normal)	39½ in.
42 in.	Chest (expanded)	41 in.
78 in.	Reach	76 in.
17 in.	Neck	17 in.
15½ in.	Biceps	15½ in.
12¾ in.	Forearm	13 in.
32 in.	Waist	31 in.
12 in.	Fist	11 in.
21 in.	Thigh	20 in.
13 in.	Calf	13 in.
7½ in.	Wrist	7 in.

Heads Youth Olympics.

Soldan-Blewett High School Student Sandy Willick has been named chairman of the St. Louis B'nai B'rith "Youth Olympics." The competition, lasting several weeks, will include track, swimming, bowling and table tennis.

Macks in Double-Header Meeting on Possible Sale; First Game Is Scoreless

PHILADELPHIA, Aug. 11 (AP)—Top brass of the Philadelphia Athletics huddled in secret today over at least two proposals to purchase the American League baseball club.

First off, they shifted the meeting site from the normal location in Connie Mack's tower office at Connie Mack Stadium to the downtown suite of a lawyer.

After an hour there—during which time the office staff would not even acknowledge an A's meeting was in progress—Connie, his son Earle and two attorneys emerged from the office.

They declined to talk to reporters.

The attorney in whose office the meeting was held, J. Channing Ellery, announced there had been a "temporary adjournment until some time after 3 p.m." He wouldn't say what was discussed, nor who was there.

Roy Mack, the elder of Connie's two sons who own the club with him, didn't come out of the office. Reporters waiting at the door guessed that he and two other directors of the club were holding another confab.

One of the two offers before the Mack family is from Chicago Businessman Arnold Johnson, who wants to take the club to Kansas City. The other is from a local syndicate that wants to keep the A's here.

Some time after he left Ellery's office, Connie Mack was reported in conference with another attorney.

That seemed to indicate something like this:

Roy Mack had presented to the board the two offers. He and his father and brother then separated to figure out their individual answers. They will get together later today, and may reach a decision.

Whether that decision will be announced immediately was not known. No news conference has been scheduled, and even the A's public relations director, Tom Clark, said earlier he didn't know where the Macks were meeting.

From one source close to the operation, the Associated Press learned that the plan when the meeting recessed was for all the directors to return to Ellery's office at 3 p.m. This source said there would be a statement after that session.

The Philadelphia group, in a talk with Roy Mack yesterday, had proposed a plan to keep the club here.

The "basis for settlement" by a group headed by Financier Albert M. Greenfield and Drug Store Executive Harry Sylk was the second offer for the club within a week. Chicagoan Arnold Johnson recently said he'd buy the club for a reported $4,500,000 and move the team to Kansas City.

The exact nature of the local syndicate's offer was not disclosed—possibly to allow Earle Mack and his father, Connie, now 91, to weigh the two without the pressure of public opinion.

The Mack action today could be decisive as it has been reported that Johnson wants a quick reply.

Roy wants to keep the club here and maintain an active part in its affairs. Earle and his father have indicated they want out soon and that the club's financial situation is too precarious to continue operating much longer.

Their decision may hinge on whether to keep the A's in the Quaker City or get "top dollar" from their more than 50 years of association with the club.

It has been indicated that the Johnson offer probably would mean a $2,000,000 dollars cash split for the three Macks.

Greenfield, on the other hand, has estimated that it would take about four and a half million to "salvage" the club, of which only a million would go to the Mack family.

Here is his breakdown:

1. About a million and a half for payment of current debts.

2. A million to the Macks for their stock.

3. Two million to renovate the stadium, build decent parking facilities, and hire top management, and player personnel to build a championship caliber club.

Hits 54th Homer, Bats in 181st Run

CARLSBAD, N.M., Aug. 11 (UP).

JOE BAUMAN, veteran first baseman for the Roswell Rockets, broke two records in the Class C Longhorn League last night, one of them his own.

Bauman, a lefthanded batter, hit his fifty-fourth home run of the season to break his own record of 53 set last season and batted in his 181st run to break the previous record of 180 set by Tom Jordan of Roswell in 1950.

Despite his slugging, Bauman is still a long way from the minor league records in both departments.

Joe Hauser hit 69 home runs for Minneapolis of the American Association in 1933 and Bob Crues matched it for Amarillo of the Class C West Texas-New Mexico League in 1948. Crues batted in 254 runs that season.

Former Sooner Star Released by Hamilton

HAMILTON, Ont., Aug. 11 (UP)—The Hamilton Tigercats yesterday released J. D. Roberts, All-America guard who was one of the biggest names imported by a Canadian football team this year.

Coach Carl Voyles said Roberts couldn't compete in a linebacking capacity with Veterans Red Ettinger and Jim Dempsey. Roberts, who played for Oklahoma last year, was reported on his way to join the Green Bay Packers of the National Football League.

Leacock's SINCE 1901
MERCURY OUTBOARD MOTORS
ST. LOUIS' MOST COMPLETE SPORTING GOODS STORE
1017 LOCUST CE 1-4892

OLD BLUE RIBBON
"BLUE BLOOD OF BONDED BOURBON"
There is no finer whiskey—at any price. For generations this "reputation" whiskey has been the choice of those who know good whiskey. Drink the best—Serve the best.
ALSO AVAILABLE IN 90 PROOF
FIFTH $4.89

PEOPLE'S 9.0.5
New Low Beer Prices!
STAG, FALSTAFF, GB, BUDWEISER, PABST
2.49 24 bottles Case
CASH & CARRY
Prices Good Every Day
ICE COLD 10c per case extra

Better Trades Now Longer Deals
TREMENDOUS SAVINGS
NEW 1954 FORDS
Priced as low as $1750.00
IF YOU'RE FROM MISSOURI AND MUST BE SHOWN, COME TO 6153 DELMAR AND LET US PROVE WE CAN AND DO SELL FOR LESS NOW
MacCARTHY MOTOR COMPANY
6153 DELMAR PA 7-2526
OPEN EVENINGS TILL 10 CLOSED SUNDAYS

Californian's Tricky Service Beats Seixas

NEWPORT, R.I., Aug. 11 (AP)—Jack Frost, a 19-year-old youngster from Monterey, Calif., smothered Vic Seixas of Philadelphia, the last two sets of their second-round battle in the Newport invitation tennis tourney and eliminated the Davis Cup star.

The scores were 2-6, 6-3, 6-4. The winner is ranked twenty-first nationally while Seixas is No. 2.

Frost credited his sliced service as his most effective weapon for his tremendous upset. At match point, Frost served a ball that hopped off the turf and struck Seixas in the groin. The Philadelphian crumpled to the turf but arose after a few seconds and was able to walk off the court.

Frost, No. 1 player at Stanford University, said that before today, his best victory was over Hugh Stewart in the California state championships.

Seixas had no alibi.

"I think I played pretty well, but the kid was pretty hot after the first set," he said.

The Seixas defeat was the second upset of today's marathon schedule, made necessary by Monday's rainout. Previously Al Morris of Atlanta, spilled Neale Fraser of Australia, 6-3, 3-6, 6-1. Morris, 22, was troubled early in the match with the lefthanded strokes of the 20-year-old Fraser, expected to be named to the Australian Cup squad later this year. But once he found the combination he won easily.

The Australians partly neutralized the elimination of Fraser as 17-year-old Ashley Cooper defeated Kosei Kamo, Japanese champion, 6-4, 9-7.

Straight Clark, of Pasadena, Calif., third-seeded United States entrant, wasted no time in disposing of Myron Franks, Los Angeles youngster, 6-2, 6-3.

Lew Hoad of Australia, No. 1 rated foreigner, had more difficulty before eliminating John Lesch, of Los Angeles, 1953 United States junior champion, 6-2, 0-6, 6-3.

Muny Champs In National Parks Tourney

Al Holtmann of Central High, the first junior player to win the men's singles championship in the history of Muny tennis here, and Merceina Parker, the Muny women's champion, will head a St. Louis delegation which will compete in the National Public Parks tourney at Salt Lake City, Utah, starting next Monday.

Holtmann, a nationally-ranked junior star and also the Missouri interscholastic champion, will team with Bunny Hejna Wall in mixed doubles.

Ralph Hart and Ward Parker, men's doubles titlists, will be entered in both doubles and singles at Salt Lake City. Ward and Merceina Parker and Hart and Marilyn Mueller will form other St. Louis mixed doubles teams and Mrs. Wall and Miss Mueller will be the Missouri women's doubles hope.

Sardis Glascock, president of the Muny Tennis Association, also will attend the meet in an official capacity.

BRAKES
• Foot Brake Adjusted • Emergency Brake Adjusted • Fill Master Cylinder
ALL FOR $1.00
WHEELS CHECKED
• Complete Check • Camber-Caster • Toe-in & Wheel balance
ALL FOR $1.00
AUTHORIZED BRAKE SERVICE
2727 LOCUST JE. 3-1924

WHO'S WHO IN BASEBALL

By the Associated Press.

AMERICAN LEAGUE.

BATTING—Noren, New York, .342; Minoso, Chicago, .326; Fox, Chicago, .322; Mantle, New York, .314; Avila, Cleveland, .313.

RUNS—Mantle, New York, 93; Minoso, Chicago, 91; Fox, Chicago, 85; Avila, Cleveland, 80.

RUNS BATTED IN—Doby, Cleveland, 89; Minoso, Chicago, 88; Berra, New York, 84; Mantle, New York, 81; Jensen, Boston, Rosen, Cleveland and Sievers, Washington, 79.

HITS—Fox, Chicago, 148; Minoso, Chicago, 137; Kuenn, Detroit, 131; Busby, Washington, 130; Berra, New York, 128.

DOUBLE — Minoso, Chicago and Vernon, Washington, 23; Yost, Washington, 22; Kuenn, Detroit and Berra, New York, 21.

TRIPLES—Runnels, Washington, 13; Vernon, Washington, 12; Minoso, Chicago, 11; Tuttle, Detroit and Mantle, New York, 10.

HOME RUNS—Doby, Cleveland, 36; Mantle, New York, 24; Sievers, Washington, 21; Williams, Boston, 20; Rosen, Cleveland, 19.

STOLEN BASES—Jensen Boston 16; Rivera Chicago 14; Minoso Chicago 13; Busby Washington, 10; Fox and Michaels, Chicago, 9.

PITCHING — (Eight Decisions) — Consuegra, Chicago, 14-3, .824; Feller, Cleveland, 9-2, .818; Grim, New York, 18-4, .789; Reynolds, New York, 16-3, .769; Trucks, Chicago, 16-5, .762.

STRIKEOUTS — Turley, Baltimore, 128; Trucks, Chicago, 117; Wynn, Cleveland, 109; Pierce, Chicago, 100; Hoeft, Detroit, 93.

NATIONAL LEAGUE.

BATTING — Snider, Brooklyn, .354; Musial, St. Louis, .336; Mueller, New York, .325; Moon and Schoendienst, St. Louis and Robinson, Brooklyn, .328.

RUNS—Musial, St. Louis, 92; Snider, Brooklyn, 89; Mays, New York and Schoendienst, St. Louis, 85; Moon, St. Louis, 84.

RUNS BATTED IN — Musial, St. Louis, 104; Snider, Brooklyn, 92; Hodges, Brooklyn, 81; Jablonski, St. Louis, 86; Mays, New York, 84.

HITS—Schoendienst, St. Louis, 153; Moon, St. Louis, 152; Mueller, New York, 150; Snider, Brooklyn, 147; Musial, St. Louis, 142.

DOUBLES—Kiner, Chicago, 31; Bell, Cincinnati, Thomas, Pittsburgh and Schoendienst, St. Louis, 30; Snider, Brooklyn, 29.

TRIPLES—Hamner, Philadelphia, 10; Snider, Brooklyn, 9; Moon and Schoendienst, St. Louis, 8; Ashburn, Philadelphia and Musial, St. Louis, 7.

HOME RUNS—Mays, New York, 36; Sauer, Chicago, 32; Mathews, Milwaukee, 31; Musial, St. Louis, 30; Hodges, Brooklyn and Kinsazwski, Cincinnati, 29.

STOLEN BASES—Bruton, Milwaukee, 24; Fondy, Chicago, 17; Temple, Cincinnati, 15; Moon, St. Louis, 13; Mathews, Milwaukee, Ashburn, Philadelphia and Jablonski, St. Louis, 8.

PITCHING — (Eight Decisions) — Wilson, Milwaukee, 8-0, 1.000; Antonelli, New York, 17-3, .850; Hughes, Brooklyn, 6-2, .750; Davis, Chicago, 7-3, .700; Meyer, Brooklyn, Grissom, New York and Lawrence, St. Louis, 9-4, .692.

STRIKEOUTS—Roberts, Philadelphia, 138; Haddix, St. Louis, 135; Erskine, Brooklyn, 118; Antonelli, New York, 101; Spahn, Milwaukee and Simmons, Philadelphia, 96.

Texas League.
Houston 10, Dallas 4.
Beaumont 8-2, Oklahoma City 2-10.
Shreveport 3, Tulsa 2.
Fort Worth 3, San Antonio 1.

Eastern League.
Wilkes-Barre 7-5, Albany 3-2.
Elmira 5, Reading 1.
Allentown at Schenectady, postponed, Williamsport at Binghampton, postponed.

South Atlantic League.
Savannah 10, Augusta 0.
Columbia 3, Montgomery 2.
Charlotte 6, Columbus 2.
Macon 12, Jacksonville 9.

OVER 50 TAILORING STORES . . . EST. 1907
WOHLMUTH
FIRST TIME IN WOHLMUTH'S HISTORY
20% OFF
MADE TO MEASURE
SALE!

Limited Time Only
SUITS – TOPCOATS – O'COATS
REGULARLY $39.95 to $69.95
$31.96 to $55.96
MADE TO MEASURE
Now—discover for yourself the many advantages of having your clothes MADE TO MEASURE for LESS MONEY than you pay for ready-made clothes.
There's never a problem about Size, Style, Fit or Pattern when your clothes are MADE TO MEASURE by WOHLMUTH. You get EXACTLY what you want—and your garments are made especially FOR YOU ALONE. Over 1,500 patterns to pick from—including the finest Imported and Domestic Woolens.
Our expert tailoring specialists, who are specially trained to take your exact measurements, will be glad to help you select the styles best suited for you.
Come in TODAY. See how much MORE you get for your money at WOHLMUTH. PERFECT FIT GUARANTEED—or MONEY BACK.
SPECIAL! READY-TO-WEAR PANTS! only $4.95
Up to $7.95 values. All colors—all sizes—many with self pleats.
THE WOHLMUTH CO.

"Made To Measure"
Clothes for Men and Women
304 NORTH SIXTH STREET
Open Mon. & Thurs. Eve. 'Til 9 P.M.
2606 FRANKLIN AVENUE

WEEKLY SPECIAL
CLEARANCE
Seat Covers
40% OFF
as little as $8.91
BEVERLY RUBBER CO.
3129 Washington • JE 1-2555

Grim's 15th Victory Enables Yankees to Cut Indians' Lead

Ned Garver Gains His 10th Win

NEW YORK, Aug. 11 (UP)—Bob Grim, the Yankee rookie who tends bar during the off-season, served up a 5-2 victory over the Athletics last night and his teammates toasted the event by climbing within three games of the American League lead.

Grim's fifteenth victory made him the first Yankee rookie to attain that total since Hank Borowy accomplished the feat in 1942. It also enabled the Yankees to gain a full game on the league-leading Indians, who bowed to the Tigers, 4-0.

The Athletics dropped their fifth straight game even though they went ahead in the first inning on Joe DeMaestri's double and Don Bollweg's single but the Yankees clinched the contest when they pounded loser Charlie Bishop for three runs in the third on singles by Phil Rizzuto, Andy Carey, Yogi Berra and Irv Noren mixed together with a pair of walks and a sacrifice.

Garver limited the Indians to five hits in racking up his tenth victory. Early Wynn suffered his ninth setback.

Garver received all the margin he needed when Wayne Belardi blasted his eleventh homer with the bases empty in the fourth, but the Tigers added three more runs in the eighth for good measure.

Southpaw Mel Parnell, a 21-game winner last year, won his first game of the season in pitching the Red Sox to a four-hit triumph over the Senators. Parnell walked three and struck out two while hurling his first complete game. Boston rapped loser Bob Porterfield for three of its runs in the third inning on Ted Williams's single, doubles by Billy Goodman and Jackie Jensen, a dropped third strike by catcher Ed Fitz Gerald and a sacrifice fly.

The Baltimore Orioles defeated the Chicago White Sox, 3-1, although winning pitcher Lou Kretlow had to be bailed out by Bob Chakales in the ninth. Kretlow gave up Chicago's only run in the ninth on a walk and singles by George Kell and Jim Rivera, but Chakales came in and retired the side without further damage. Bob Kennedy homered off loser Bob Keegan in the fifth and Baltimore added two more runs in the sixth on singles by Cal Abrams, Ed Waitkus and Clint Courtney coupled with two Chicago errors and a sacrifice fly.

The Giants nipped the Pirates, 2-1, and stretched their National League lead to four games as the Phillies defeated the second-place Dodgers, 6-3. Cincinnati moved into fifth place with a 2-1 decision over Chicago.

Southpaw Johnny Antonelli notched his seventeenth victory but he needed Marv Grissom's help in the eighth after yielding a walk and a double to Curt Roberts with none out. Grissom relieved him and after hitting Eddie Pellagrini to load the bases, the Pirates netted their only run when Bob Skinner hit a sacrifice fly. Frank Thomas then hit into a force play and Sid Gordon flied out. A walk and a double by Wes Westrum gave the Giants their first run off Dick Littlefield in the second and they added the deciding run in the third when Davey Williams singled, advanced on a sacrifice and came home on Willie May's single.

Stan Lopata got the Phillies off winning with a three-run homer off loser Johnny Podres in the first inning and the Phils added three more runs in the second on back-to-back doubles by Earl Torgeson and Willie Jones, a sacrifice, Don Hoak's error and singles by Richie Ashburn and Lopata. Curt Simmons was the winner although he needed help from Robin Roberts in the eighth. Jackie Robinson hit his fourteenth homer.

Corky Valentine, the Cincinnati rookie, yielded a home run to Frank Baumholtz on the first pitch of the game but that was all the runs the Cubs collected as the Reds got to southpaw Howie Pollet for a pair in the fifth on Jim Greengrass' double, Johnny Temple's safe bunt, a fielder's choice and two infield outs.

FAN FARE—By Walt Ditzen

Major League Box Scores

TIGERS 4, INDIANS 0

CLEVELAND	AB.	R.	H.	DETROIT	AB.	R.	H.
Smith rf-ss	4	0	1	Kuenn ss	4	0	1
Avila 2b	4	0	0	Tuttle cf	3	0	1
Doby cf	4	0	0	Evers rf	3	0	1
Rosen 3b	4	0	0	Boone 3b	3	0	1
Wertz 1b	3	0	1	Belardi 1b	3	1	1
Pesa lf	3	0	0	Ginsberg c	3	0	0
Dente ss	3	0	0	Priddy 1b	1	0	0
aMitchell	1	0	0	Kaline rf	1	0	0
Naragon c	3	0	0	Boone c	2	0	0
Hegan c	1	0	0	Sailors 2b	3	0	0
bGlynn rf	1	0	0	Garver p	4	0	0
Wynn p	2	0	1				
Totals	31	0	5	Totals	35	4	11

aBunted for Dente in eighth.
bSingled for Hegan in eighth.
cRan for Belardi in eighth.

Innings	1	2	3	4	5	6	7	8	9	
Cleveland	0	0	0	0	0	0	0	0	0	0
Detroit	0	0	0	1	0	0	0	3	x	4

E—Kuenn. RBI—Belardi, Kaline, Garver, 3B—Kaline. HR—Belardi. SB—Kuenn. S—Rosen. Left—Cleveland 4, Detroit 10. 2B—Wynn 2. SO—Wynn 6, Garver 6. RAER—Wynn 4 and 4 (Hegan); Garver 1 (10-7). Loser—Wynn (18-9). U—Berry, Flaherty, Hanebeck, McKinley. T—2h. 22m. A—53,775.

YANKEES 5, ATHLETICS 2.

NEW YORK	AB.	R.	H.	PHILADELPHIA	AB.	R.	H.
Carey 2b	4	0	1	DeMae'i ss	4	1	2
Collins 1b	4	1	0	Bollweg 1b	3	0	1
Mantle cf	4	1	0	Finigan 3b	3	0	0
Berra c	4	0	1	Vale lf	3	0	0
Noren rf	3	0	2	Kenna rf	4	0	1
Woodling lf	4	0	1	Power cf	4	1	1
Coleman 2b	3	1	0	Suder 2b	4	0	1
Rizzuto ss	3	2	0	W. Shantz c	4	0	0
Grim p	3	0	1	Bishop p	1	0	0
				aLimmer	1	0	0
				Fricano p	1	0	0
				bWilson	1	0	0
Totals	31	5	6	Totals	36	2	10

aStruck out for Bishop in sixth.
bFlied out for Fricano in ninth.

Philadelphia	1	0	0	0	0	1	0	0	0	2
New York	0	0	3	0	0	2	0	0	x	5

E—Noren, Fricano, Bollweg. RBI—Bollweg, Carey, Berra, Noren, 2, Shantz, (Coleman and Rizzuto scored on Fricano's error in sixth). 2B—DeMaestri, Suder, Power. S—Grim. Left—Philadelphia 9, New York 10. HR—Grim 2, Bishop 4, Fricano 2. SO—Grim 7, Bishop 2. HO—Bishop 5 in 5, Fricano 3 in 3. RAER—Bishop 3 and 3, Fricano 2 and 0, Grim 3 and 2. WP—Grim. HBP—Bishop (Carey). Winner—Grim (15-5). Loser—Bishop (0-5). U—Chylak, Grieve, Stevens and Napp. T—2h. 33m. A—16,850.

GIANTS 2, PIRATES 1.

NEW YORK	AB.	R.	H.	PITTSBURGH	AB.	R.	H.
Willie's 2b	4	1	1	Roberts 2b	4	0	1
Cas'm'n 3b	1	0	0	Fell'ini 3b	3	0	1
Gardner 3b	2	0	0	Skinner lf	2	1	0
Dark ss	3	0	0	Thomas cf	3	0	0
Mays cf	3	0	1	Gordon rf	4	0	0
Hofman lf	3	0	1	Shepard c	1	0	0
Lock'n 1b	0	0	0	Cole ss	3	0	1
Mueller rf	4	0	0	bAlWeil	1	0	0
Irvin lf	2	1	0	Hall lf	1	0	0
Westrum c	3	0	1	eWard	1	0	0
Antonelli p	2	0	0	Littlef'ld p	2	0	0
Grissom p	1	0	0	aAllie	1	0	0
				Heikl p	0	0	0
Totals	27	2	4	Totals	28	1	3

aWalked for Littlefield in eighth.
bFlied out for Cole in ninth.
cStruck out for Hall in ninth.

Innings	1	2	3	4	5	6	7	8	9	
New York	0	1	1	0	0	0	0	0	0	2
Pittsburgh	1	0	0	0	0	0	0	0	0	1

E—Skinner, Hall. RBI—Westrum, Mays, Skinner. 2B—Westrum, Roberts. S—Castleman, Skinner, Hofman. Antonelli. SF—Skinner. Left—New York 7, Pittsburgh 7. SB—Antonelli 4, Littlefield 6. SO—Antonelli 2, Grissom 1, Littlefield 6, Heikl 2. HO—Antonelli 3 in 7, (none out in eighth). Grissom 0 in 2, Littlefield 4 in 6, Heikl 0 in 1. RAER—Antonelli 1 and 1, Littlefield, 2 and 2. HBP—Grissom (Pellagrini). Winner—Antonelli (17-3). Loser—Littlefield (7-6). U—Donatelli, Conlan, Gore, Gorman. T—2h. 48m. A—9945.

ORIOLES 3, WHITE SOX 1.

BALTIMORE	AB.	R.	H.	CHICAGO	AB.	R.	H.
Young 2b	3	0	1	Car'quel ss	3	0	0
Abrams rf	4	1	1	Fox 2b	4	0	1
Waitkus 1b	4	1	2	Minoso lf	4	0	1
Stephens 3b	3	0	0	Cav'ctto rf	3	1	0
Kennedy lf	3	1	1	Kell 1b	4	0	1
Courtney c	4	0	1	eMcGhee	1	0	0
Diering cf	4	0	0	Sawatski c	4	0	1
Hunter ss	4	0	0	Rivera cf	3	0	0
Kretlow p	4	0	0	Marsh 3b	3	0	0
Chakales p	0	0	0	dBatts	1	0	0
				Keeton p	0	0	0
Totals	33	3	6	Martin p	0	0	0
				aMarshall	1	0	0
				bMichaels	1	0	0
				Strahs p	0	0	0
				eLollar	1	0	0
				Totals	31	1	5

aHit into forceout for Martin in eighth.
bRan for Marshall in eighth.
cRan for Kell in ninth.
dFlied for Marsh in ninth.
eFlied for Strahs in ninth.

Innings	1	2	3	4	5	6	7	8	9	
Baltimore	0	0	0	0	1	2	0	0	x	3
Chicago	0	0	0	0	0	0	0	0	1	1

E—Young, Marsh, Sawatski. RBI—Kennedy, Stephens, Courtney, Rivera. 2B—Young. HR—Kennedy, 8th—Minoso, 9th. SF—Stephens. DP—Fox, Carrasquel and Kell, Young, Waitkus, Hunter, Stephens and Hunter. Left—Baltimore 6, Chicago 8. BB—Keegan 2, Kretlow 5. SO—Kretlow 1, Martin 2, Strahs 1. HO—Keegan 7 in 6, Martin 0 in 2, Strahs 1 in 1, Kretlow 5 in 8⅓, Chakales 0 in ⅔. RAER—Keegan 3 and 3, Kretlow 1 and 1. Winner—Kretlow (3-7). Loser—Keegan (14-7). U—Paparella, Soar, Runge, Summers. T—2h. 24m. A—25,654.

PHILLIES 6, DODGERS 3.

BROOKLYN	AB.	R.	H.	PHILADELPHIA	AB.	R.	H.
Hoak 3b	3	1	0	Ashburn cf	3	1	1
Reese ss	3	0	2	Morgan ss	3	1	2
Robinson lf	3	0	0	Lopata c	3	1	2
Hodges 1b	3	0	1	Hamner 2b	4	0	0
Furillo cf	3	0	1	Ennis rf	4	0	0
Gilliam rf	3	0	0	Scholl lf	4	1	1
Cox 2b	3	0	0	Torg'son 1b	3	1	1
Campan'a c	4	0	1	Jones 3b	4	1	1
Podres p	1	0	0	Simmons p	3	0	0
Darnell p	1	0	0	Roberts p	3	0	0
aAmoros	1	0	0				
Meyer p	0	0	0	Totals	29	6	8
Totals	34	3	5				

aPopped out for Darnell in eighth.

Brooklyn	1	2	3	4	5	6	7	8	9	
Philadelphia	0	0	0	0	1	0	0	5	x	6

E—Hoak, Hamner. RBI—Lopata 4, Jones, Ashburn, Furillo, Robinson. (Hoak scored on rundown on Reese in sixth). 2B—Campanella, Torgeson, Jones. HR—Lopata, Robinson. S—Simmons, Morgan. DP—Reese, Cox and Hodges 2, Dark—Brooklyn 1). Philadelphia 2. LOB—Brooklyn 7, Philadelphia 7. SB—Simmons 2, Darnell 2, Roberts 3, Meyer 1. HO—Podres 5 and 1 (faced 4 batters in second); Darnell 2 and 6; Meyer 1 and 1; Simmons 7 and 7; Roberts 1 and 2. RAER—Roberts 6 in 5; Simmons 3 in 2. Winner—Simmons (11-8). Loser—Podres (7-5). U—Jackowski, Barlick, Dixon, Ballantant. T—2h 33m. A—31,431.

REDLEGS 2, CUBS 1

CHICAGO	AB.	R.	H.	CINCINNATI	AB.	R.	H.
Bo'mh'ts cf	4	1	1	Adams 2b	4	0	0
Baker 2b	4	0	0	McMill'n ss	3	0	1
Fondy 1b	4	0	0	Bell cf	3	0	0
Kiner lf	3	0	0	Kl's'ski 1b	3	0	0
Sauer rf	4	0	2	Greengr's lf	3	1	2
aFelbel	0	0	0	Temple 2b	3	1	1
Banks ss	4	0	1	Post rf	4	0	1
Morgan 3b	4	0	1	Seminick c	3	0	0
Garagiola c	3	0	0	Valentine p	3	0	0
Pollet p	2	0	0				
bHiller	1	0	0	Totals	32	2	5
Klipp'stein p	0	0	0				
Totals	33	1	5				

aRan for Baker in ninth.
bFouled out for Pollet in seventh.

Innings	1	2	3	4	5	6	7	8	9	
Chicago	1	0	0	0	0	0	0	0	0	1
Cincinnati	0	0	0	0	0	2	0	0	x	2

E—Adams. RBI—Baumholtz, Post, Valentine. 2B—Morgan, McMillan, Greengrass. HR—Baumholtz. DP—Baker, Banks and Fondy; Klippstein, Baker. Left—Chicago 7, Cincinnati 4. BB—Pollet 1, Klippstein 1, Valentine 2. SO—Pollet 2, Klippstein 2, Valentine 6. HO—Pollet 5 in 6, Klippstein, 0 in 3. R and ER—Pollet, 2 and 2, Valentine 1 and 1. Winner—Valentine (6-9). Loser—Pollet (6-7). U—Dascoli, Warneke, Secory, Goetz. T—2h. 9m. A—8386.

RED SOX 4, SENATORS 0

WASHINGTON	AB.	R.	H.	BOSTON	AB.	R.	H.
Yost 3b	3	0	1	Piersall rf	4	0	0
Busby c	4	0	0	Williams lf	3	1	2
Vernon 1b	4	0	1	Goodman 2b	4	1	2
Sievers lf	3	0	0	Jensen cf	4	1	1
Vollmer rf	3	0	1	Aggrasis 1b	3	0	1
Runnels ss	3	0	0	Hatton 3b	3	0	0
Fitzgerald c	3	0	0	Wilber c	3	0	0
Terw'gor 3b	3	0	0	Consolo ss	3	1	0
Port'field p	2	0	0	Parnell p	4	0	0
aUmbricht	1	0	0				
Pascual p	0	0	0	Totals	30	4	5
Totals	30	0	4				

aGrounded out for Porterfield in eighth.

Innings	1	2	3	4	5	6	7	8	9	
Washington	0	0	0	0	0	0	0	0	0	0
Boston	0	0	0	0	1	0	0	x		4

E—Porterfield, Wilber. RBI—Jensen 2, Wilber, Williams, 2B—Hatton, Goodman, Jensen, Consolo, Vollmer. SF—Wilber. DP—Terwilliger and Vernon; Hatton, Goodman and Aggrasis. Left—Washington 6, Boston 6. BB—Porterfield 2, Parnell 3. SO—Porterfield 3, Parnell 2. HO—Porterfield 9 in 7, Pascual 0 in 1. RAER—Porterfield 4 and 3, Pascual 0 and 0, Parnell 0 and 0. Winner—Parnell (1-3). Loser—Porterfield (11-10). U—Hurley, Umont, Grieve. T—1h. 58m. A—12,347.

Bob Fishel Named as Publicity Director For New York Yanks

NEW YORK, Aug. 11 (UP)—Robert O. Fishel, who formerly held a similar position with the Cleveland Indians and St. Louis Browns, last night was named publicity director for the New York Yankees.

Fishel succeeds Arthur (Red) Patterson, who resigned recently because of a "personality clash" with George M. Weiss, Yankees general manager, and was subsequently appointed assistant general manager of the Brooklyn Dodgers.

Fishel, 40, had handled publicity and promotion for the Cleveland Indians from 1946 until the summer of 1951, when he left to take a similar position with the Browns. He remained with the Browns until the end of the 1953 season when the team was moved to Baltimore. Since that time, he has been handling the public relations for a Baltimore brewing concern.

Western League.

Des Moines 14, Denver 5.
Colorado Springs 2-5, Sioux City 0-10.
Wichita 12, Pueblo 6.
Lincoln 1-0, Omaha 0-2.

Selvy Signs With Bullets

BALTIMORE, Md., Aug. 10 (UP)—Frank Selvy, the Furman University All-America who set 20 new college scoring records last season, signed a contract with the Baltimore Bullets yesterday that will net him close to $10,000 in his first year of professional basketball.

Selvy, who was selected as the United Press player of the year after completing his spectacular collegiate career, was the most sought-after player to enter the pro ranks. He was selected by the Bullets as their No. 1 choice in last spring's college draft. Because they finished in last place in the Eastern Division of the National Basketball Association race, the Bullets received first choice in the draft.

The native of Corbin, Ky., scored 2478 points in three years at Furman.

Three I League.

Cedar Rapids 2, Waterloo 0.
Evansville 3, Terre Haute 2.
Burlington 14, Keokuk 2.
Peoria 9-3, Quincy 5-2.

Brake Special
• Repack front wheels
• Adjust shoes
• Inspect lining
$1.19
Firestone
5901 DELMAR PA. 5-3000

THE GUARANTEED WHISKEY
IF YOU DON'T LIKE OLD HAPPY WE WILL REFUND YOUR MONEY!
OLD HAPPY is our number one brand of Kentucky's best, age mellowed, old fashioned bourbon — 90 proof . . . and 6 years old. TRY IT . . . If you are not completely satisfied, bring it back. We will REFUND YOUR MONEY.
$3.92 FIFTH CASE $44
GRAY HOLLOW SUPER PACKAGE STORES LIQUORS

ATTENTION BOWLERS
FLORISS LANES SCRATCH LEAGUE
NEEDS TEAM IN MONDAY 9 P.M. LEAGUE
NOT OVER 930-TEAM AVERAGE
ALSO OPENINGS FOR MEN'S TEAMS IN HANDICAP LEAGUES
FOR INFORMATION CALL
RAY HAEFNER—CO. 1-4384
AFTER 12 NOON DAILY

WORLD'S FINEST NIGHT HORSE RACING
AT NEW, BEAUTIFUL
CAHOKIA DOWNS
RACING TONIGHT—8:20 P.M.
9 RACES—DAILY DOUBLE 1st & 2nd RACES
ADDED ATTRACTION SATURDAY
HORSE SHOW
8 CLASSES—5 to 7 P.M.
ADM. $1.00 INCLUDES NIGHT RACE CARD
RACING RAIN or SHINE
GRANDSTAND $1.00 CLUB HOUSE $1.50
Buses From Broadway and Washington, St. Louis
Stop on Missouri Ave. in East St. Louis
CAHOKIA DOWNS
On U. S. 460—1 Mile South of East St. Louis
NO RACING SUNDAY OR MONDAY

BUST THE QUOTA
Style Leader of Industry
SEE YOUR NEAREST KAISER-WILLYS DEALER

Beverly for Tremendous VALUES
Special Tire Sale—Buy in Pairs and SAVE
Dayton Thorobred Premiums
75% OFF
Get This Tire For only 6.14
6:00x16 Recappable Exchange Plus Tax
Buy This Tire at Factory List
Guaranteed in Writing for 2 FULL YEARS
Compare...SAVE
COMPARE Dayton Thorobred Premiums to any other tires for:
Quality 100% BAY GOLD RUBBER Tread for sensational mileage. 100% Rayon for Greatest Blowout Protection.
Guarantee 2-Year Written Service and Road Hazard Guarantee.
Value Guaranteed Premium Quality Performance at Lowest Sale Prices.

YOU SAVE ON ALL SIZES		
SIZE	BUY 1ST TIRE AT REGULAR LIST OF	GET 2ND TIRE FOR ONLY
ALL BLACK		
6:70 x 15	26.95	6.73
7:10 x 15	29.90	7.47
7:60 x 15	32.70	8.17
8:00 x 15	35.90	8.97
WHITE WALLS		
6:70 x 15	33.00	8.24
7:10 x 15	36.65	9.16
7:60 x 15	40.10	10.02
8:00 x 15	44.15	11.03

EQUAL SAVINGS ON SIZES NOT LISTED.
ALL PRICES PLUS TAX AND RECAPPABLE EXCHANGE

Easy Budget Terms—Pay as You Ride
BEVERLY RUBBER CO.
3229 WASHINGTON ... JE. 3-2055
Dayton Thorobreds

Conoco Super Gasoline with TCP
The Greatest Gasoline Development in 31 Years
Here are the facts proved by millions:
1. TCP boosts your car's power as much as 15% (because it neutralizes power-robbing lead deposits).
2. TCP gives you extra gas mileage (motorists report up to 3 miles more a gallon).
3. TCP is just like an engine tune-up (because it makes it possible for you to enjoy all your car's built-in power).
4. TCP is your guarantee of Top Car Performance (because only TCP gives you the full benefits of the greatest gasoline development in 31 years).
5. TCP lets you enjoy all the extra performance of Conoco Super's higher octane rating.

1 "I first used Conoco Super with TCP on a vacation trip. Right from the start I could feel the difference in my 1946 Chevy's performance. In hilly country I just sailed right over. I figure I've picked up 3 miles more per gallon!"
Carl E. Rudsell, Farmer, Route #1, Utica, Nebraska

2 "In my job, I really need a dependable automobile for demonstrations. I find that Conoco Super with TCP gives my car the best all-around performance—quick starting, smoother running and almost 3 miles more per gallon. I'm really sold on Conoco Super."
Audrey Lewis, Car Salesman, 1216 McArthur, Rosenberg, Texas

3 "I first discovered Conoco Super with TCP was so good on a trip to my daughter's. She lives in Salina, Kansas—that's 165 miles each way. I made the round trip without refilling the tank—the first time I'd ever been able to do that!"
Lon Hall, Barber, 909 Tennessee St., Lawrence, Kansas

4 "My mail route runs near 90 miles. What with hills, bumpy roads and traffic, I need the best gasoline I can get. I got it with Conoco Super with TCP. Real getaway in traffic—no stalling—and for prompt starting every time TCP can't be beat."
A. S. Johnson, Rural Mail Carrier, 1926 West Sycamore, Denton, Texas

5 "I switched to Conoco Super with TCP hoping I could stop engine knock in my new car. Now there's no knock or ping and the ride is much smoother. It *really* runs like a new car. It's Conoco Super with TCP for any car I own from now on."
Wilhelmina O. Bruhn, Housewife, 2233 Kearney St., Denver, Colorado

Unlocks all the unused power in your engine
Conoco Super Gasoline with TCP*
*Trademark owned and patent applied for by Shell Oil Company
CONOCO
©1954, Continental Oil Company

Meaux Moves Into Tie for Jockey Lead

Clarence Meaux moved into a tie for the jockey lead at Cahokia Downs last night, when he came into the winner's circle with Imperial War ($9.40) in the fifth and Mr. Wisdom ($9.40) in the sixth, while Larry Gammon was blanked. Each rider has 11 firsts to his credit.

Dale Dew was another with two firsts to bring his total to 10. He won with Larry's Plum ($19.80) in the first and Ted Yochum ($10.40) in the third.

Norman Haymaker saddled his seventh winner of the meeting. It was Rigor Mortis, which won the seventh and feature race by two lengths from Tijana A, trying for its third victory. The win was the second for Rigor Mortis. Favored in the betting the R. E. McConnell gelding paid $6.20 for $2.

A crowd of 5446 wagered $245,774 on the night's program. . . . The daily double on Larry's Plum and Rheastat paid $168.20 for $2. . . . Bullish, seeking its third victory, ran third to Mr. Wisdom and U.S. Bound in the sixth race. . . . Kenny Griffith, second in the jockey race at Fairmount, made his debut at the new track and was first with Papagayo ($27.20) in the two-year-old event.

Cahokia Results.

FIRST RACE—Cahokia course:
Larry's Plum (Dew) 19.80 7.20 3.40
Miss Trace (Sanabria) — 3.60 2.80
Shitty Bay (Meaux) — — 2.60
Time—1:06 1-5. Edith L., Lady Hal, Mariochen, King's Dream, Hazen Prince, Ding Dong Bell and Dot Hink also ran.

SECOND RACE—Seven furlongs:
Rheastat (D'Augustino) — 19.20 6.60 4.20
Coachie (Camp) — — — 3.20 2.60
Molly Marie (Murphy) — — — 6.40
Time—1:29 3-5. Mister Chance, Mr. Methane, Legendaire, Icy Ethel, Dark Pigeon, Hawley Boy, Bra'n Somin, Gingerbread and Juana also ran.

Daily double paid $168.20 for $2.

THIRD RACE—Cahokia course:
Papagayo (Griffith) 27.20 12.60 7.00
Scandia (Dehon) — — — 16.20 8.40
Silo (Taylor) — — — — — 4.40
Time—1:07. Wild Wing, Georgette Case, Fire Red and Siraba also ran.

FOURTH RACE—Six and one-half furlongs:
Ted Yochum (Dew) 10.40 3.80 3.40
Culture (Murphy) — — 2.60 2.60
Fengtien (Hughes) — — — — 9.40
Time—1:22 1-5. Gold Boots, Kennedy Good, Garbie, Whiz Kid, Congo Queen, Foolish War and San Cross also ran.

FIFTH RACE—Six and one-half furlongs:
Imperial War (Meaux) 9.40 4.00 2.80
Rusty Brown (Delahoussaye) — — — 6.40 2.80
Reeston (Gammon) — — — — 2.40
Time—1:21 3-5. Clean Up King, Irish Horn, Rodeo, Whirl Dancer and Select also ran.

SIXTH RACE—Seven furlongs:
Mr. Wisdom (Meaux) 9.40 4.80 4.00
U.S. Bound (Maher) — — 5.60 4.00
Bullish (Camp) — — — — 4.00
Time—1:29 1-5. Papa Charlie, Tour D'Argent, Mandy's First and Chinese Yen also ran.

SEVENTH RACE—Six and one-half furlongs:
Rigor Mortis (Roberts) — — — 6.20 3.80 2.80
Tijana A (Delahoussaye) 6.00 3.60
Price-Is-Rite (Bates) — — — 3.60
Time—1:21 1-5. F4 R. Scarlet Time, Colorado Miner and Pageant also ran.

EIGHTH RACE—About one mile and one-sixteenth:
Yardtown (F. F. Maher) — 10.00 5.20 3.40
Brown Vis (C. B. James) 15.80 5.60
Ripton (J. D'Augustino) — — — 2.40
Time—1:49 2-5. Roscan Ritz, Once More, Flaneur, Mr. Soto and Maroon Lady also ran.

NINTH RACE—Cahokia course:
Leisandy (Murphy) 12.40 6.20 3.60
Tovano (Gammon) — — 7.80 4.80
Gray Cobbler (Wallace) — — — 13.20
Time — 1:06 3-5. Chasten, Nasty Hank, Best Trick, Hold the Dice, Comet Meadow, Tune Topper and Finak also ran.

Attendance—5446. Mutuel handle—$245,774.

Cahokia Entries.

FIRST RACE — $1200 claiming, three-year-olds and up. Cahokia course:
Pegler 118 Fair of Roses 113
My Boswell 118 Ming Toi 113
*Diamond Frank 113 Matarrah 113
Buck Me 118
Plowman 118 Ariel Son 118
Whistlock 118 Latin News 113
Pretty Fit 118 Dobsom 118
Sweeping Bus 113 *Elected 108
Miss Marie 113

SECOND RACE—$1200 claiming, three-year-olds and up, about one and one-sixteenth miles:
Dime 118 Lotie Fry 113
Skills 118 King Gallant 118
John Bauer 118 Air Foise 118
Swift Sirie 118 Brownanne 113
Dixie Pebble 118 Air Goods 113
Tabouret 113 *T-Bob 113
*Concrete 113

THIRD RACE — $1400 claiming, three-year-olds and up, seven furlongs:
Broked 109 Dream Gal 109
**Imperial Rim 107 *Dream Beauty 104
Mental 102 *Nitro Babe 102
Gymnast 118 Uncle Shoot 112
*Red Sockeye 111

FOURTH RACE—$1600 claiming, three-year-olds and up, six and one-half furlongs:
Sid's Birthday 118 *Mr. Tops 108
Nan's Pride 108 Fiddlin Mac 118
Danger Martin 113 **Belle Tulip 101
Simple Sis *108 Coral Princess 108

FIFTH RACE—$1300 claiming, three-year-olds and up, Cahokia course:
Sangamon Girl 107 Our Pigeon 116
*Pushmytow 114 Reaction 114
*Mar Pompey 109 Big Brown 111
Anxious 110 Luart 119
**Miss Crossbow 107 Evening Cape 105
Left Bank 119
Miss Smarty 109 Fancy Filly 111
Marabout 112 Little Shrew 111
Miss Taggs 114

SIXTH RACE — $1500 allowance, three-year-olds and up, six and one-half furlongs:
Cathoy Valley 114 Alcraye Jr. 119
Uncle Pete 112 aFree
Eldon M 112 Endeavour 104
*Woodfellow 114 aBuff Mate 116
Chartind 116
aLiangollen Farm and Shenandoah entry.

SEVENTH RACE—$2000 allowance, three-year-olds and up, Cahokia course:
Prince Trinity 112 Keeping Posjed 109
Skin Junior 109 aGet Lost 106
aCrystal Sign 109 McBezzili 109
We Dood It 109 Andy B. W. 109
aRiely and Liangollen Farm entry.

EIGHTH RACE—$1400 allowance, three-year-olds and up, about one and one-sixteenth miles:
Kidalley 115 Brokerette 106
Royal Star 109 My Suzy Belle 103
*Miserlect 101 Not Rushin 110
Leinad 115 *Helen's Honey 108
Son of Honor 118 Karmen Kay 108

NINTH RACE—$1200 claiming, three-year-olds and up, about one and one-sixteenth miles:
Our Doctor 118 Good Reply 118
Did Call 118 Highway 118
Sunalf 118 **Atomic 111
Big Buster 118 Cloud 111
Equima 113 Espino's Queen 113
*Prince Flag 113 Ilk 118
Hugoton 118 Happy Victor 118
*Five pounds apprentice allowance claimed.
**Seven pounds apprentice allowance claimed.

TENNIS RESULTS

CLASS B

MEN'S SINGLES—Len Kelley defeated Bob Jacobs, 6-1, 6-1; George Parnell defeated Doug Schluster, 6-3, 6-3; Dick Hudlin defeated Walter Holtman Jr., 7-5, 6-3; Ed Stemmler defeated R. E. L. Wong, 6-1, 6-3; Elmer Smith won from Hank Goebels by default; Chuck McKinley won from Bob Baker by default; Hich Kabuhka defeated Carl Rohns, 6-3, 4-6, 6-1; Bud Wall won from Paul Young by default; Joe Becker defeated William Howard, 6-3, 6-3; Ed Wadbush defeated Allan Edmonson, 6-3, 6-4; A. K. Mitra defeated George Skirtich, 6-0, 6-4; Dick Meckfessel defeated Bill Valentine, 6-4, 6-0.

WOMEN'S SINGLES—Lydia Wieberg defeated Florence Parnell, 6-0, 6-2; Sue Stryker defeated Gay Freund, 6-1, 6-2; Joan Weinstein defeated Margo Eglhard, 6-1, 6-2; Carol Klima defeated Susan MacKessel, 6-2, 6-2; Joan Lipping defeated Audrey Hambley, 6-2, 6-0.

WEBSTER

BOYS' SINGLES—Dick Page defeated Tom Ayers, 6-1, 6-3; Phillip Page defeated Taylor Durham, 6-4, 6-0; Chris Hohenmaser defeated Jack Skilling, 6-4, 6-4; Jim Hanlon defeated Carl Froebel, 6-1, 6-4.

GIRLS' SINGLES — Linda Angermeyer defeated Mitts Costello, 10-8, 7-5.

GIRLS' DOUBLES—Sally Martin and Miss Angermeyer defeated Alberta and Charlotte Rist, 6-3, 6-3; Aldred Hellmich and Verna Pickles defeated Vera Almon and Mary Ann Fiatkin, 6-3, 6-2.

Sunset Golf Results.

First Flight—Low net, Mrs. John DeNasio, 73; low putts, Mrs. John Peterson, 36; Second Flight—low net, Mrs. Chester Schaun, 71; low putts, Mrs. Al Groesch and Mrs. R. L. Hayes, 33; Third Flight—low net, Mrs. Charles Vincel, 79; low putts, Mrs. George Bocock, 36; Nine-hole Event—low net, Mrs. Ed Everman, 50; low putts, Miss Ann Hoekamp, 13.

Landy Admits Foot Cut Day Before Race

VANCOUVER, B.C., Aug. 11 (AP)—John Landy admitted yesterday he accidentally cut his left foot the day before he and Dr. Roger Bannister ran the "miracle mile" and said he tried to keep the injury secret so it could not be construed as an alibi.

After a day of denying published reports, the Australian miler reluctantly acknowledged the stories were true. He told reporters he stepped on a photographer's discarded flash bulb, inflicting a cut that required four stitches.

But he said he didn't want news of the injury to get out because "it probably eventually will be used as an alibi and I don't want that."

The accident occurred at 3 a.m. Friday. The next day Landy and England's Bannister, the only two men ever to crack the four-minute barrier, did it again in the "miracle mile," finale of the British Empire games.

A closing spurt put Bannister over the finish line in front of Landy in 3:58.8. Landy was clocked in 3:59.6.

Landy said yesterday the cut "didn't bother me in the slightest."

He said it happened when he got up to "walk around outside" when he couldn't sleep.

"When I got back inside there was blood all over," he said. "I got the stitches put in about an hour afterwards."

Despite the injury, Landy paced the field in the mile until the closing yards when Bannister spurted past him.

Andy O'Brien of the Montreal Star first broke the story of the injury Monday and it later was confirmed by two Vancouver doctors.

Acknowledging the story yesterday, the Aussie told reporters:

"The quicker that it's dismissed the better."

FIGHT RESULTS

PITTSBURGH—Billy Tisdale, 139, Detroit, stopped Freddie Mack, 138, Pittsburgh (10).

MIAMI BEACH, Fla.—Charley Salas, 153, Phoenix, Ariz., drew with Luther Rawlings, 148, Chicago (10).

DETROIT—Sonny Liston, 201, St. Louis, outpointed John Summerlin, 195½, Detroit, 8.

RICHMOND, Calif.—Bob Albright, 206, Los Angeles, outpointed Frank Buford, 215, Oakland, 10.

Ban Johnson Leaguer Pitches No-Hit Game

OSWEGO, Kan., Aug. 11 (AP)—J. B. White of Enid, Okla., pitched a no-hit, no-run game and faced only 28 batters as Oswego defeated Coffeyville 3-0 in a Ban Johnson League baseball game.

It was White's first start for Oswego this season because he had been attending an ROT camp. He will be a senior at Oklahoma A.&M. college this fall.

He walked the second man to face him in the seventh inning, but retired every other batter in order, striking out 11.

A.L. Attendance Up 15 Per Cent, Harridge Says

CHICAGO, Aug. 11 (AP)—American League attendance, despite individual decreases for four of the eight clubs, has increased more than 15 per cent over last year at the same time, President Will Harridge disclosed yesterday.

Harridge's computation through Aug. 8 games listed a total home attendance of 5,857,982 against 5,086,109 for the corresponding period in 1953.

Big reason for the net increase of 771,109 is the rebirth of major league baseball in Baltimore where the former St. Louis Browns with 830,475 are running 583,837 ahead of St. Louis for 1953.

The first-place Cleveland Indians are 182,597 ahead of last season; the Detroit Tigers 168,141; and the Chicago White Sox 91,321.

The New York Yankees have slumped 154,595 from last year with an Aug. 8 total of 1,007,121. The Washington Senators have dropped 55,527 to 372,617, while the Philadelphia Athletics are down 28,223 to 259,787, and the Boston Red Sox slipped 15,678 to 661,257.

The Yankees' 1,007,121 total still leads the league this year with the White Sox second at 951,624.

Cleveland is tops in night attendance with 551,289 for 23 games, followed by Baltimore with 491,617 for 28.

M-OV League.
Paris 9, Decatur 8.
Clinton 14, Mt. Vernon 7.
Hannibal 8, Dubuque 5.
Mattoon 5, Danville 1.

A NEW 1954 CHEVROLET 2-DOOR SEDAN
CAN BE PURCHASED FOR $293.40 DOWN
AND 30 MONTHLY PAYMENTS OF $54.21
AT GEBHART CHEVROLET
Includes Heater, Fire, Theft, $50.00 Deductible Collision, Life Insurance, Sales Tax, License and All Interest Charges.
5616-26 GRAVOIS HUdson 1-8030
Always Note the Number of Monthly Payments

ADVERTISEMENT

100,000 BARBERS CAN'T BE WRONG, THEY KNOW PREP

For centuries men have dreamed of a shave that would *duplicate* the quick, slick, cool shave their barber gave them. Now they have found the answer. Simply do what 100,000 barbers do. Apply new Prep Brushless on your face under the lather and get that *air-conditioned feeling* only Prep can give you. No other shave cream contains Prep's world famous refresher formula for quicker, slicker, once over shaves. If your first shave with new Prep doesn't give you that *air-conditioned feeling*, your merchant is authorized to refund your money. Join the millions of Prep fans whose shaving dream has already come true. Be sure to get the new Prep with the *air-conditioned action* — apply it under your lather — no other shave so refreshing.

GOODYEAR TIRES

Sale ends SEPTEMBER 4th!

25% OFF LIST PRICE FOR YOUR OLD TIRES

on Super-Cushions by GOODYEAR

The tires used on the finest new cars!

IT MUST BE GOOD! IT'S A GOODYEAR!
NOT A SECOND! NOT A RETREAD! IT'S BRAND NEW!
Popular PATHFINDER
$10.95 plus tax and your recappable tire 6.00 x 16
Sale Priced at Only
6.70 x 15 Pathfinder Super-Cushion $11.95 plus tax and recappable tire

WORLD'S FIRST-CHOICE TIRE

These are not just ordinary tires! They're Goodyear DeLuxe Tires — the same first-choice, first-quality tires that car makers use on new cars. They're the tires that more motorists prefer, too! Act now and SAVE!

Don't miss these BIG allowances for your present tires turned in on DeLuxe Super-Cushions by Goodyear.

MORE PEOPLE RIDE ON GOODYEAR TIRES THAN ON ANY OTHER KIND!

CHECK YOUR SIZE HERE		
TIRE SIZE	Reg. List Price** before trade-in	25% Off Allowance SALE PRICE
6.00 x 16	$20.60	$15.45*
6.40 x 15	21.55	16.15*
6.70 x 15	22.60	16.95*
7.10 x 15	25.05	18.75*
6.50 x 16	25.40	19.05*
8.00 x 15	30.10	22.55*
8.20 x 15	31.40	23.55*

* Plus tax and your recappable tire ** Plus tax

Even BIGGER DOLLAR SAVINGS on WHITE SIDEWALLS during this SALE!

GOODYEAR

TERMS TO FIT YOUR NEEDS—AVAILABLE AT MOST DEALERS LISTED

NORTH
Crader Tire Co. 9067 Natural Bridge EV. 1-4535
Jim Willis Service 1810 N. Union Bl. FO. 1-9613
Gebauer Tire Service 3920 N. Grand FR. 1-9033
Community Motors 8344 Natural Bridge EV. 3-2363
Polo's Service N.E. Cor. Grand & Cass GL. 3-1151
Schuermann Shell Service 7291 Natural Bridge EV. 3-9294
Gabriel Shell Service 7230 W. Florissant EV. 3-9154

NORTH
Marv's Shell Service 4887 Natural Bridge at Marcus EV. 3-9126
Perry Denton Shell Service 2516 N. Florissant GA. 1-9255
Branzow's Shell Service 2926 N. Florissant NA. 1-9887

SOUTH
Famous-Barr Co. Kingshighway & Chippewa FL. 1-5200
Menges Shell Service 5808 S. Broadway TW. 3-9157
Mack's Service 7960 Gravois FL. 2-9027
Gene Butler Service 6800 Watson Rd. VI. 8-4258

SOUTH
Wendel Tires, Inc. 1931 Tower Grove TO. 5-1837
White & Elder Shell Service Hampton & Nottingham FL. 3-7619
Tony's Shell Service 1805 S. Kingshighway PR. 8-9291 PR. 3-7580
Art's Shell Service 4363 Loughborough FL. 6-9882
Arsenal Garage 7th and Arsenal PR. 8-9958
Walter Fischer's Service 3701 Chippewa RO. 4-1000
Superior Tire & Vulcanizing Co. 5814 Hampton Ave. FL. 2-7790

COUNTY
Famous-Barr Co. Forsyth & Jackson PA. 5-8100
Vasel Shell Service 645 Lemay Ferry Rd. RU. 1-9771 Lemay, Mo.
Ollie Lueck Service 8350 Ladue Rd. PA. 1-9144
Joe Fischer Service 8280 Forsyth Ave. VO. 3-9811
Roy's Super Service Highway 66 and New Florissant Rd. Florissant, Mo. TE. 7-3566
Oakville Shell Service Telegraph & Cliff Cave Rds. RL. 2-8717

COUNTY
E. J. Tire & Battery Service 7284 Manchester Ave. MI. 8-3322 Maplewood, Mo.
Ludholz Bros. 517 S. Florissant Rd. VI. 7-1100 Ferguson 21, Mo.
H F. Wendel & Son 625 East Lockwood WO. 2-9913 Webster Groves, Mo.
Brocksmith's Tire & Service 102 E. Lockwood WO. 1-9822 Webster Groves, Mo.
Horst Shell Service W. Ex. 66 at Lochdale Station Rd. WO. 1-2588

COUNTY
Cooper's Shell Service 6812 Clayton Rd. MI. 5-9959
Joe Kane Shell Service 301 N. Kirkwood Rd. TA. 1-9662
Kirkwood Tire Co. 224 S. Kirkwood Rd. TA. 1-9642 Kirkwood, Mo.

CENTRAL
Famous-Barr Co. Sixth & Olive GA. 1-4300
Aalco Tire Co. 2301 Olive St. GA. 1-3767
Landes Shell Service Vandeventer & W. Pine FR. 1-9177

WEST
Goodyear Service Store 5837 Delmar PA. 1-1400
Hap's Service Station Supply 6365 Manchester Ave. ST. 1-9484
Kern's Shell Service 6589 Olive Street Rd. WY. 7-9911 University City, Mo.
Delmar-Hanley Service 7400 Delmar PA. 5-4900
Al's Shell Service 6908 Page at Buckner PA. 1-9419

WEST
Goodyear Service Store 7233 Manchester MI. 7-1873 Maplewood, Mo.

OUT OF TOWN
Wells Tire & Battery Co. 319 W. Main St. Phone 713 Collinsville, Ill.
Wells Tri-City Tire Co. 2249 Madison TRiangle 8-9323 Granite City, Ill.
Sellenrick Bros. Tire Co. Lake, Mo. Lahl 6-7773

STOCKS CONTINUE ON HIGHER PRICE COURSE

Volume Crosses 3,000,000 Share Mark for Fifth Time This Year.

NEW YORK, Aug. 11 (AP)—The stock market raced upward in heavy trading today in the best session of the past two months.

Leadership was well distributed throughout the market with the steels and railroads prominent in the rise. The aircrafts, recent leaders, faltered and ended mixed.

It was the second straight advance ending a four-day decline that started last week. The greater part of the loss now has been regained on average.

The market was 13 issues broader than yesterday at 1212 issues. There were 728 higher, 267 lower and 217 unchanged. There were 152 new 1954 highs and 5 new lows.

(Dow-Jones average of 30 industrial stocks was 2.85 points higher at 346.41 at the close; 20 rails 1.83 higher at 119.63, and 15 utilities .11 of a point higher at 61.11, a new 1954 high.)

The Associated Press average of 60 stocks closed up 1.3 points at 133.6. The industrial stock index was up 1.7 points, rails up 1.3 and utilities up .4, a new high for later group.

Volume mounted to an aggregate 3,440,000 shares, the fifth time this year that the market has passed the 3,000,000 mark.

Sales in last hour and half were (including day's odd lots) 1,180,000 shares.

Prices were up around 2 points at the best. Losses never were much of a factor.

There was a flood of buying orders right at the start of trading, orders that had piled up overnight in a burst of optimism arising from strength in yesterday's market.

Within a few minutes after the opening bell, the tape started to lag behind in reporting floor transactions. That congestion was cleared in a matter of minutes, but the pace continued brisk.

Aircrafts led the drive ahead as they did yesterday. It wasn't long, however, before profit-taking cut in on the best that the aircrafts could do. Some slipped into the minus column.

Steels Briskly Traded.

Steels were briskly traded at higher prices. Bethlehem and Youngstown Sheet & Tube, whose merger plans have got to the mutual plant inspection stage, were buoyant.

Corn Exchange Bank, which gained 7 points last week on the crest of merger rumors, and put on 6 points the first two days of this week, leaped ahead wildly today—at one time 12 points—after it was announced that Corn Exchange had appointed a committee to consider a merger proposal advanced by Chemical Bank & Trust, traded over the counter.

Railroads were in demand with some gains running to around 2 points. Also higher were the motors, coppers, chemicals, oils, rubbers, and utilities.

Zenith Radio was under sharp selling pressure after reporting first half earnings equal to $2.62 a share compared with $5.64 last year.

Among large blocks on the tape were Glenn Martin 10,000 shares up 1 at 32¼, Fairchild Engine 14,000 up 1⅛ at 17⅞, Curtiss-Wright 10,000 and 5000 up ⅛ at 13, Lockheed 5000 up ¾ at 44¼, and Rexall Drug with a string of blocks ranging from 1000 to 5000 shares up ⅛ at 7.

Business World

NEW YORK, Aug. 11 (AP) — J. C. Penney Co. reported net income for the first half of 1954 dipped to $16,157,136 equal to $1.96 a common share, compared with $17,919,583 or $2.18 a share in like 1953 period. Sales also declined—2.93 per cent from a year ago.

* * *

Broderick & Bascom Rope Co. declared a dividend of 16¼ cents a share on the class "A" stock and 8⅛ cents a share on the class "B", both payable Sept. 3 to record Aug. 16.

* * *

Debits to demand deposits, except interbank and U. S. Government, at 27 St. Louis banks amounted to $1,943,601,000 during July according to the Federal Reserve Bank of St. Louis. This represents a 9 per cent decline from June and a 7 per cent decline compared with July 1953.

* * *

Directors of the Chicago Board of Trade have voted to eliminate Lincoln's birthday, Columbus day and Veterans (Armistice) day as holidays on the exchange, it was announced today.

* * *

General Contract Corp. reported second quarter net profit of $1,652,029, equal to 44 cents a common share. The net does not include a non-recurring profit of $927,685 on a consolidated basis resulting from the sale to the company of a building owned by a subsidiary. First quarter earnings were also 44 cents a share, making 88 cents in the first half of this year against $1.19 for the entire year of 1953. No quarterly comparisons with a year ago were available due to change in accounting procedures.

Our Current Market Letter on Request
EDWARD D. JONES & CO.
MEMBERS
New York Stock Exchange
304 North 4th St. St. Louis (2)

HENRY, FRANC & CO.
INVESTMENT SERVICE
Members New York and Midwest Stock Exchanges
ST. LOUIS (1) • CE. 1-8400
308 NORTH 8TH ST.

TRANSACTIONS ON THE NEW YORK STOCK EXCHANGE

(COMPLETE CLOSING PRICES)

DOW-JONES AVERAGES

WEDNESDAY, AUG. 11, 1954

Stocks.	Open.	High.	Low.	Close.	Change.	Sales.
30 Industrials	344.39	347.92	343.12	346.41	+2.85	218.600
20 Railroads	118.18	120.13	118.00	119.63	+1.83	119,400
15 Utilities	61.00	61.33	60.85	*61.11	+ .11	38,900
65 Stocks	129.39	130.82	129.03	130.28	+1.16	376,900
40 Bonds	.....	.....	.....	101.35	— .02	.....

	30 Industrials.	20 Railroads.	15 Utilities.	65 Stocks.
1954 High	349.74	120.73	61.11	131.06
1954 Low	279.87	94.84	52.22	106.03

WEDNESDAYS NEW YORK STOCK EXCHANGE LEADERS

Stocks	Sales	Close.	Ch'ge.	Stocks	Sales	Close.	Ch'ge.
CurtWright	102,000	13¾	+ ⅞	Mengel	45,000	20½	+1⅝
FairchEng	61,200	17⅞	+1⅛	ContMotors	43,800	11	+ ⅞
LibMcN&Lib	52,500	12⅜	+1	Packard	42,600	3	— ⅛
Loews	47,900	17¾	+1	IntTel&Tel	40,800	22⅝	+ ¼
MartinGL	47,800	31½	+ ¼	BoeingAirp	37,400	65⅛	—1⅝
LehighC&N	46,700	10¼	+ ⅜	Spiegel	36,500	11⅛	+ ⅝
Raytheon	45,900	15	+ ⅜	RexallDrug	33,700	7⅛	+ ¼

Wed. Sales.	Tuesday.	Year Ago.	Year to Date.	1953 Period.
3,440,000	2,890,000	990,010	315,213,898	223,620,516

*New 1954 high.

Ann. Div. In Dol.	Sales 100s.	Close.	Ch'ge.	Net
AbbtLl.80a	16	43¾	+ ⅛	
ABCVe.60b	18	11½	....	
ACFBrill	5	8⅝	— ⅛	
ACFInd3a	10	41¼	+ ⅛	
dopf7	3	93⅝	+ ⅜	
AcmeSt1.60	6	22⅞	— ⅛	
AdEx.60e	3	37	....	
Addressog3b	1	31	— ⅛	
Admiral1b	47	24¾	+ ⅛	
AfGEq.40b	150	10⅜	....	
AirRed1.40	51	26¾	+ ⅛	
AlaskaJun	11	3¼	+ ⅛	
Alden1.20	1	17¼	— ⅛	
AllegCp	74	4½	+ ⅛	
AllegLSt1b	43	37½	....	
do pf4⅝	2	104	....	
Allg&WV	1	11	....	
AlleninD3	11	95	— ¼	
AlliedChm	9	95	— ¼	
AlliedKid1.60	1	18¾	+ ⅛	
AlliedMills2a	1	34⅞	+ ⅛	
AlliedStr3	5	48⅜	....	
†do pf4	14	95	....	
do pf4.08	2	111½	+1	
AlphFC1¼e	11	63	— ⅛	
AlumLtd2	39	71	....	
AlumAl.60	27	87½	....	
AmAgCh3a	3	72	....	
AmAirlin.60	87	14⅜	....	
†do pf3¾	8	85½	+ 1⅛	
AmBakery	3	30½	....	
AmBkN.80e	2	26	....	
do pf3	†20	61¼	....	
ABoschU¼f	130	14	....	
do pf4¾	2	51½	....	
ABrSho¼e	10	33¾	....	
do pf4		99¾	....	
ABdPar1	138	20¼	....	
do cl1	8	20¼	....	
do pf1	9	18¼	....	
ACbaR.30e	104	6⅜	....	
AmCan1.40	30	46	....	
AmChain2a	3	34¾	....	
AmChicle2½	3	63¾	....	
ACoiorty1	10	25¼	+ 1¼	
AmCyan2	122	52½	+ 1¼	
do pf3¾	6	110	....	
AmDistil2	8	43½	....	
AEncauT.80a	7	10¾	....	
AmExpo1¼	15	37	....	
AmFpw.40	15	37¾	+ ⅛	
AmHaw$3	3	65	....	
AmHide&L	6	3	....	
dopf	2	30	....	
AmHoP2.40	8	61	....	
AmIce½e	4	10⅜	....	
AmIntI.40e	6	23¾	....	
†AmInv1.60	6	27¾	....	
AmLoco1a	57	17½	....	
dopf7	1	99½	....	
AmM&Fd1b	23	26¾	....	
AmMcM1a	12	26½	....	
AmMetal1a	20	32½	....	
AmMetP1½	22	17⅜	....	
dopf1.10	3	20¾	....	
AmMolas½a	1	10⅜	....	
AmMot1½e	3	10¾	....	
AmNGas2	15	49½	....	
AmNewsl½	19	21½	....	
AmOptical2	16	35⅜	....	
AmPotash2	15	60¼	....	
AmRadia	310	20¼	+ ⅛	
AmSafRa½	21	7	....	
AmSeating1a	9	31½	....	
AmShiB2e	†160	52½	....	
AmSmtl½e	54	37	....	
do pf7	†20	164⅜	+ 1½	
AmSnuff2.40	2	39¾	....	
AmSpiP1.20	†400	117	....	
AmStores2b	2	56¾	....	
AmSu pf7	†200	133	— 3	
AmSumTob	6	13¾	....	
AmTelTel9	71	154¾	+ ¼	
AmTob3.40a	54	57⅝	....	
do pf6	†130	128½	+ ¼	
AmViscose2	24	37¾	+ ⅛	
do pf5	†400	117	....	
AmWWks¼e	6	10¼	....	
do pf5	1	27¼	....	
AmWoolen	7	22	....	
dopf7	†10	82	....	
dopf7pf4	†10	72	....	
AmZinc1	9	18	....	
AnaeCop3	69	39½	— ⅛	
AnaeW&C				
1½e	†130	51	— ¼	
AnchHG1.60	9	41	....	
AnderClay1	4	41¾	+ ⅛	
AndPo1.60	39	14	....	
AnhDn1½e	8	40	....	
ArmcoSt3	65	50¼	....	
Armour&Co	37	10⅜	....	
dopf6	2	107	....	
ArmstCz1¼e	15	76	....	
dopf4	†20	148	+ 1	
dopf3¾	†50	97½	....	
ArnoldCon½a	1	17¾	....	
Artloom	11	7¾	....	
ArvinIn.80e	1	23¼	....	
AshlOil1	70	12½	....	
dopf1¼	3	25	....	
AsdDG1.60	15	25⅝	....	
dopf5¼	†10	102	....	
AssocIn1.80	26	48¾	....	
Atchison¼	7	115⅛	+ 1¼	
dopf2½	1	89½	....	
AtlCit1.60	1	36¼	....	
††AtCLin3a	3	123⅝	+ 2	
AtlG&WI.35y	1	21½	....	
AtlRefin2	62	34	....	
dopf3¾	†70	91	....	
AtlasCp2	29	36⅝	+ ⅛	
AtlasPdr2	6	45¾	....	
dopf4	†190	121½	—1½	
AustNich	5	8⅜	....	
AutomCan1	13	18½	+ ⅛	
AvcoMfg	190	6¾	....	
dopf2¼	1	46⅝	....	
Babbitt.20	36	6	+ ⅛	
BabckW2b	15	59	....	
BaldLima.80	69	9⅝	....	
Balt&Ohlg	249	27⅞	....	
dopf4	21	53½	....	
Bang&Ar	1	9¾	....	
BarberOil2	3	47⅞	....	
BarkerBr1½e	7	15¾	....	
dopf2½	†80	38½	....	
BathIrWk2	20	30½	....	
BayukCig.60	11	11¼	....	
BeatFpf4¼	†10	106¾	....	
BeaunitM1	32	18⅛	....	
BeechAircle	52	21	....	
BeechCrk2	†10	14½	....	
BeechNut1.60	5	33¾	— ¼	
BellAircle	26	41¾	+ ⅛	
BellHowl	1	23⅝	....	
BendixAv3b	17	87	....	
BenefLn2.40	7	47⅛	— ⅛	
Benguet	66	15-16	....	

Ann. Div. In Dol.	Sales 100s.	Close.	Ch'ge.	Net
BestAsCo2	2	29	— ¼	
BestFds2a	11	37½	+ ⅛	
BthSt¼½e	106	7⅜	+1⅛	
dopf7	1	180¾	+ ¾	
Bigelow8	14	13½	— ⅛	
Black&Dec2b	6	48½	+1¼	
BlawK1.20b	28	23½	+ ⅛	
Bliss&L2a	2	23¼	+ ⅛	
BltzsEW1.60	35	24½	....	
††BlkeCh1.40	10	36	....	
BoeingA2a	386	65¼	—1⅝	
BohnAl.70p	34	30¾	+ 1½	
BonAmiA2	†20	29¾	+ ⅛	
doB	†300	10⅜	+ ⅛	
Bond8tr1	7	14⅜	+ ⅛	
BookofM¼p	10	9½	+ ⅛	
Borden1.60	41	70¾	....	
BorgWarn4a	4	58	....	
dopf3½	†30	97	+ 1½	
BosEdis2.80	6	55½	— ¼	
Boston&Me	155	14¾	+ ⅛	
dopf2.62e	19	30	....	
BowRBear2	3	31¾	+ ⅛	
BranAirw	14	9¼	....	
BriddgBrass2	2	32½	+ ⅛	
BriggMf¼e	38	39½	....	
Brig&Stla	17	58½	....	
††BristMy1	13	22	....	
BlatyUG1.70	13	24	....	
Brown&Bz1	10	17¾	....	
BruBalk¼p	19	17¾	....	
BucErie.80	17	29¾	— ⅛	
BuckCo1	177	47	....	
BuffPer1.05b	1	27	....	
Bullard2	77	47	....	
BulovaW3a	8	50¾	....	
BurlMills.60	34	24¾	....	
dopf3½	†10	89	+ 2½	
Burroughs1	27	21¾	....	
BushTer¼e	1	14	....	
ButlerB.60	56	21¾	....	
dopf4¼	†140	91½	....	
ButteCp¼e	14	3	....	
Byers¼p	19	26	....	
Byron1¼a	1	20	....	
CalPaw1½	3	39¾	+ ⅛	
CallahanZ	39	27	....	
CalumH.60a	18	9½	— ⅛	
CampbW2	2	24	....	
CanDry.60	65	12¾	....	
dopf4¼	†40	96	....	
CdnBr¼e	1	26¼	....	
CdnPac1½e	62	26¾	....	
CapitalLa	2	30	....	
Carbo1.40a	37	37	....	
CareyP1.60	12	23¾	....	
CaroP&L1	3	27¼	....	
CarpSt12a	1	48	— ⅛	
CarrierCp				
1½e	21	56	+ ¼	
Carr&Gen¼e	1	17	....	
CaseJ7½p	1	116½	....	
dopf7	†10	120	+ 2	
CatTrac1½	31	63	....	
Celanese½e	40	20¾	— ¼	
docvpf4¼		76	....	
Celotex1.40	1	18	....	
dopf1	1	17⅜	....	
CenAg1.60	2	30¾	....	
CenFdy.40	23	7¼	....	
CenSoPL	12	28¼	....	
dopf10k	9	68	+1	
CenHudG.70	24	15¼	+ ⅛	
CenInLt2.20	2	45½	....	
CenIlPS1.20	8	23½	....	
CenRRNJA	1	18¾	....	
CenTel1.60	15	35½	....	
CenSW1.18	12	26¼	....	
CenturyRy3a	1	20	....	
CerdePas½p	33	30¾	....	
Certeed1a	188	21¼	+ ⅛	
ChainBlt1½p	4	41	....	
ChampP1½e	1	47¼	....	
dopf4¼	†80	104	— 2	
ChanevVAir	68	37¾	....	
CheckerCab	8	6¾	....	
ChesCpVa2	1	36	....	
ChesaOh3	48	32	....	
ChicagCp.80	40	23⅜	+ ⅛	
ChiG&EllA2	12	24¾	....	
ChiGtWest	6	28	....	
dopf2½	13	50	....	
ChiI&LA1¼k	7	14½	....	
do B	2	8¼	....	
ChiMSP&Pie	51	11½	....	
do pf5	2	31½	....	
ChiNW	21	11½	....	
do pf3.30e	9	29¾	....	
ChiPneu12a	30	72¼	....	
do pfA	2	51½	....	
ChiRI&Pac5	13	75¾	....	
CRI&Ppf5	2	102	....	
ChiYCab¼	1	9	....	
ChiZincC¼e	14	13¼	....	
ChildsCo	4	27	....	
do cvpf	6	10¼	....	
††Chrysler				
3¼a	112	58¾	+ ¼	
ChuGE2.1b	11	24¼	— ⅛	
CinMillM3a	20	78	+ 5½	
CITFin2	54	40½	+ ⅛	
CitiesSvc4a	25	95¼	+ 1¼	
CityInv.40a	5	12	....	
CityProd2½a	10	35½	+ ⅛	
CityStr1.40	15	17¾	+ ⅛	
dopf4¼	†440	83½	+ ⅛	
ClarkEq3	11	49	+ ⅛	
CleveE12.60	3	63½	....	
dopf4½	†10	109½	....	
Clevitela	13	19¼	+ ⅛	
ClimMo1¼e	52	81½	....	
††CliffL1.20	4	37¾	+ ⅛	
do pf4½	†50	97	....	
Clopay		2½	+ ⅛	
CluettPe1a	13	32	....	
do pf7	†10	136	+ ¼	
do pf4		91½	....	
CocaCola4a	9	118	+ ¼	
CoigPalm2b	13	21¼	+ ⅛	
do pf3¾	†50	92	+ 1½	
ColA&A1f	50	17¾	....	
do pf7	2	41½	....	
ColIP&Lt	†10	27	+ 1	
Colo&Sa4	†40	55¾	....	
ColBA1.60a	11	65	+ 2¼	
do pfB1.60	8	64	+ 1¾	
ColGa.60e	106	28	....	
ColPict¼r	60	28½	+ ⅛	
do pf4¼	†130	80¾	....	
††ColCarb2	10	47¼	+ ⅛	
Co&SOE1.60	16	30½	+ ⅛	
CombEngb	6	55½	+ 2	
ComlCr2.50	50	43¼	+ ⅛	
ComlSolv1	106	20¼	....	
ComE1.80h	34	43¾	....	
CondeNast.60	7	7¾	....	
††ConeMills	5	21¾	+ ⅛	
Congoleu1½	2	19¼	....	
ConGop.60a	113	12¼	+ ⅛	
ConEdi2.40	36	46¼	+ ⅛	
do pf5	1	109	+ ½	

Ann. Div. In Dol.	Sales 100s.	Close.	Ch'ge.	Net
ConFoods1	47	16	+ ⅛	
ConGE1.40	23	30⅛	+ ⅛	
do pfB4½	†60	110½	....	
do pfC4	†50	101	....	
††ConLaund1	4	14⅜	+ ⅛	
ConNGas2¼	12	70	+ 1	
ConRet$t.20p	1	7¼	....	
ConText.10p	3	8¼	....	
ConsuPr2.20	30	48¼	....	
do pf4½	50	106¾	....	
Container3	5	62½	+ ⅛	
ConBak1.60	12	22⅞	— ⅛	
dopf5½	†70	97	....	
ConCop&S.80	3	8	....	
ConDiaF.80	46	12	— ⅛	
ConMot.80	429	12	+ ⅛	
ConOil2.60a	12	70½	+ ⅛	
ContStl1.40	4	20¾	....	
CoopBess2	3	21½	....	
CopperRng.80	2	22¼	....	
CopwSt12	2	30	....	
do pf3	1	48	....	
CornEx3	†9470	90	+ 10	
CornPd3.60a	5	232½	....	
do pf7	†20	117¾	....	
CorD1.20a	18	30¾	....	
CorningGl1a	3	122½	+ 1¼	
CosdenPet	17	24½	+ ⅛	
CotyInc.15e	3	3	....	
CotyInt1.10g	4	17¾	....	
CraneCo2a	178	36	+ 1	
CrnFrth1.80a	3	28¾	....	
CrwnCk.30e	17	12¾	....	
dopf2	2	35	....	
CrownZell2	30	51½	....	
CrucSt1.17	2	25½	....	
dopf5	1	86	....	
CuKRpf	†††160	16	+ 1½	
CAmBug.55e	9	13	....	
CudahyPk	19	6¾	....	
CuneoPress	11	19	....	
CurtPub.20e	29	8¾	....	
Curt-W.60	1109	13¾	....	
dopf6	46	39	....	
CutlerHz2a		6	....	
DanaCp3		38	+ ⅛	
DavegaStr	2	5½	....	
Davison1	6	17¾	+ ⅛	
DaytPr&L2	1	43	....	
dopfA3¾	†50	94	....	
DaytRie	17	14¾	....	
DecaCR.70	268	13	....	
DeepRock	23	48	+ 2	
Deere1½a	35	29¾	....	
dopf4	4	34½	....	
DelaHudd	49	43¼	+ 1	
DelL&W¼a	39	17	....	
DelP&L1.40	4	33	....	
Den&RGW				
3¾a	92	7⅜	+ ⅛	
Den&RGWpf5	51	11⅞	+ 2	
DerbyOil1	7	22½	+ 1	
DetEdis1.60	16	33⅝	....	
DetMichStv	4	2¾	....	
DetSteel1.80	11	24¼	....	
DeVilbis1.20a	2	21¼	....	
Dev&RayA2	56	34½	+ 2¼	
DiamAlkl¼	7	35½	....	
DiamMat2	2	35½	....	
dof 1¼a	2	31½	....	
DiaTMotl	19	15⅜	+ ⅛	
DianaStr.80	29	13¾	+ ⅛	
DiaShe1.20a	9	32½	....	
DivcoCp.60a	12	10¼	....	
DixieCup1	2	40	....	
do pf 2¼	2	75	+ 1¼	
DoBeck1.40	4	27½	+ ⅛	
DrPepper.60	17	32¾	....	
DomeMn.40	61	11¾	....	
DopgA2½a	84	88¾	—1	
DowChem1b	74	41¼	....	
do pf 4	1	104	....	
DrIndl.30e	23	31½	+ ⅛	
Duplan.10g	71	10⅛	....	
duPont2e	35	136½	+ 1¼	
dopf4½	1	119½	....	
dopf3½	1	112	....	
DuqLt1.23e	11	34½	....	
dopf2	2	51	....	
dopf1¾	†10	47¾	+ ⅛	
DWGCig.80	2	23¾	....	
EagleP1.20a	7	23¾	....	
EastAirL¼	26	2¾	....	
††EastCp1	15	23¾	....	
EastKod1.85e	34	60¼	....	
EastKod1.55e	34	60¼	....	
dopf6	†10	171	....	
EatonMfg2a	4	46¾	+ ⅛	
EdisBrSt1.40	1	24¾	....	
ElecoP1.60b	24	30½	....	
ElgStpNIa	23	19¾	....	
ElAutoL5	32	35¾	....	
ElPaIn.07e	3	2¼	....	
ElStorBat1e	3	24	....	
ElgWtch.60b	8	13¾	....	
Elliott1.60a	16	28¼	....	
docvpf2¾	4	52	....	
ElPasoNG				
1.60	25	40¾	+ ⅛	
EmerEl1.40	21	19¼	+ ⅛	
EmRd.40a	115	13¾	+ ⅛	
EmbDel1.40	10	25¾	....	
EndJhn1.60	3	28	....	
dopf4	†140	98	— 2	
EsCoEq1.40	8	25¼	+ ⅛	
EriRR1¼	50	6	....	
EvansPd¼e	11	16¼	....	
Evrshrp1.20	28	12¾	....	
Ex-Cell-O2b	43	75¼	+ 2½	
FairInd2a	3	21¾	....	
FirchE.30e	609	17¾	+ 1⅛	
FalstaffBr1	1	15¾	....	
FamFin1.40	22	22½	....	
FarbStr1	2	6	....	
Fansteel¼e	13	24¾	....	
FedQu1¼f	71	12¾	....	
dopf2¼	2	48	....	
dopf2½	2	55	....	
FedFawick	11	4¾	....	
FedMogul2	1	29¾	+ ⅛	
FedDstr2¼	16	48¼	....	
FelthShut	12	10	....	
FerroCp.40r	13	26¾	+ ⅛	
FidPFire3	1	97¼	....	
Filtrol.80	17	25	....	
Firestone3a	1	101½	—1	
FirstNStr2a	3	54½	+ ½	
FirthCpt.20e	4	8¾	....	
Flintkote2a	32	35	....	
FlaPw1½	18	35	....	
FlaP&L1.80	15	28¼	....	
FollanS1b	117	22¾	+ 1¼	
FoodFair.80b	8	44	....	
do wi	1	35¾	....	
do pf4.20	†10	35¾	....	
FoodMach2	23	46¾	+ ⅛	
do pf3¾	†40	101	+ 1¼	
FoxPFilm2.50e	80	32¼	+ ⅛	
FranciaS	4	8¾	....	
FrankStr.80	4	11¾	....	

Ann. Div. In Dol.	Sales 100s.	Close.	Ch'ge.	Net
LernerSt.97e	7	20	+ ½	
LOFGl2.40a	26	59¾	+ 1½	
LibMcN&L				
.60	522	12⅝	+ 1	
Ligg&Myl4a	90	60	+ 1	
dopf7	†110	153½	....	
LillyTulip2.40		90¼	+ ¼	
LinkBlt2.40a	5	45¼	+ ¼	
LionOil2	21	39¾	+ ¼	
LionelCp.80a	8	22¼	— ⅛	
††LiqCl.40	23	25¾	+ ¼	
LockhAirc				
1½r	275	43¼	— ¼	
Loew's.80	443	17¾	+⅛	
LonStCm1.80	20	90¼	+ ¼	
LoneStGs1.40	14	27⅞	+ ⅛	
dopf4¾	1	115½	+1½	
LongBellA				
1.14k	10	28	+ ⅜	
LonglsLt1	28	22¼	+ ⅛	
LtLpfD4¼	†50	100	....	
Lorillrd1.60	24	23¼	+ ⅛	
LouG&E1.80	2	22	....	
LoukNash4a	12	75	+ 2½	
Lowenstein2a	7	35⅞	— ⅛	
LukensSt1a	48	45¼	+ 2½	
MaNWd4½e	26	105½	....	
McAn&F2¼a	1	43¾	+ ⅛	
MackTr¾¼	86	21½	....	
Macy1.60	5	26¾	+ ⅛	
do pf4¼	†80	85¼	....	
††MagCr.40a	1	7¾	+ ⅛	
MagicChef	6	6½	— ⅛	
MagmaC2½f	8	42¾	+ ⅛	
Magnav1½	16	20½	+ ⅛	
MhnCl.20a	†10	512	+ 2	
Manatis	4	4¾	+ ⅛	
MandelBros	11	6	....	
Manh8h1.40a	5	31	....	
MaracOil.30	8	9½	+ ⅛	
Marath1.20	59	26¾	+ ⅛	
MarinM.70a	25	15½	+ ⅛	
MarqCem2e	5	50¾	+ ⅛	
MarshField2	14	30⅞	+ ⅛	
MartinGL	457	31½	+ ¼	
MartPar.45e	5	16¾	+ ⅛	
Masonite1	34	22	....	
MathF11.60b	14	23¾	....	
MathCh2b	46	45¾	....	
MayDStr1.80	6	35¼	....	
dopfN3¾	†30	94¼	+ 1	
Maytg1.80a	21	21½	+ ⅛	
dopf3		81½	....	
McCall1.20	2	18¾	....	
McCord2	14	21¼	+ ⅛	
McCrory$1a	19	14¼	+ ⅛	
McGraw$13a	8	27	....	
McIntyre2a	14	64¾	....	
McKea&R2¼	6	41¾	....	
McLellSt2	8	23¾	+ 1	
McQuayNor1	1	39¾	....	
MeadC1.80b	37	39¼	+ 1¼	
MelvShoe1.80	4	20¼	+ ⅛	
Menzel1	18	30¼	+ ⅛	
do pf2½	†260	54	....	
MercantSt1a	7	21	....	
Merck.80	97	21	....	
do pf3¼	1	86½	....	
MergenLin2a	1	36¼	....	
MerCA82a	167	36¾	....	
MestaMch2¼	3

TALKS ON FREEING AMERICANS IN CHINA CONTINUED

U.S. Studying Allowing Chinese Nationals to Leave if They So Desire.

WASHINGTON, Aug. 11 (AP)—The State Department disclosed today that the United States is continuing direct talks with Red China in an attempt to free 78 Americans inside China.

The disclosure came on the heels of President Eisenhower's press conference statement today that some thinking is going on in the United States Government about permitting Chinese Nationals to leave the United States for their homes if they want to go.

Mr. Eisenhower, saying he could not go into details, mentioned that this question had been discussed with the Reds at Geneva, Switzerland.

State Department press officer Henry Suydam was asked at his daily meeting with newspaper men to fill in the details.

Suydam said the release of Americans held in China is part of the question of issuing exit visas to Chinese who want to leave this country. The talks are continuing at the Cohsular level in Geneva, he said.

Suydam said there are about 5000 Chinese citizens, including students, now in the United States. He said 22 exit visas recently have been issued to Chinese applicants seeking to return home.

Mr. Eisenhower was asked at his press conference for comment on a plea by 26 Chinese students for some action which would permit the return of those among them who want to go back. The students came to the United States during World War II, before the Communists seized control in China. Many of them have acquired skills which could be used to bolster the Peiping warmaking potential.

Suydam said that during United States - British - Chinese talks at Geneva last June 21-July 21, the Red Chinese reported 30 American civilians were being held in Chinese jails and an additional 30, although not in jail, were being denied permits to leave.

The United States, Suydam said, also contends an additional 15 United States service men—A B-29 crew incirded—are being held by the Red Chinese. Peiping has refused to confirm this.

The Chinese announced at Geneva, Suydam said, that six Americans would be allowed to leave.

In addition to the 75 Americans unable to get out of China, Suydam said, three others—all Roman Catholic missionaries—are under house arrest. This makes a total of 78.

ARMY SHOWS USE OF TV BY COMMANDER IN BATTLE

FORT MEADE, Md., Aug. 11 (AP)—The Army showed the nation today how television can be used to direct infantry operations in battle. A coast-to-coast audience saw a regimental commander, armed with information gained visually and instantly from portable TV transmitters, direct his troops in an amphibious landing and an assault on "enemy" fortifications.

TV cameras in an airplane also kept him informed instantly on movements behind enemy lines and enabled him to call down artillery fire on troops threatening his own forces.

Maj. Gen. George I. Back, chief signal officer for the Army, called the introduction of television "the beginning of a revolution in battlefield communications." He compared it to the introduction of gunpowder, tanks and airplanes. Gen. Matthew B. Ridgway, Army chief of staff who saw the demonstration, said he was sure "television will take its place beside the atomic cannon" and other modern developments in the Army.

HELD IN ONE-MAN BANK ROBBERY, $190,319 SOUGHT

Suspect In Biggest Such Crime on Record Caught After Woman Sees 'Wanted' Photo.

JACKSONVILLE, Fla., Aug. 11 (UP)—The man accused of pulling the biggest one-man bank robbery on record was held under $200,000 bail today and authorities began a search for the money he is charged with stealing.

The Federal Bureau of Investigation identified him as George Patrick McKinney, 27 years old, charged with taking $190,319 from a bank at Floral Park, N.Y., a New York City suburb, a year ago. He was captured on a tip from an unidentified woman who recognized him from "man wanted" photographs in a post office.

FBI agent Edward J. Powers of Miami said McKinney was seized early yesterday at the pathology department of the Duval county medical center, where he had just taken a job.

McKinney apparently came to Jacksonville and began living under the alias Wade Patrick Johnson shortly after robbing the First National Bank & Trust Co. of Floral Park on Aug. 18, 1953.

He had bought a Jacksonville automobile agency and afterward sold it, he said, in order to go back into medicine. He told officers he had finished three years of medical studies at McGill University in Montreal and planned to return there. (The Associated Press account said his auto agency folded.)

McKinney became the object of a nation-wide search immediately after the holdup on Long Island and his photograph was circulated among all major law enforcement agencies.

The FBI refused to identify the woman who recognized his picture at a suburban Jacksonville post office, citing the killing of Arnold Schuster, a Brooklyn pants presser after he tipped officers where they could find another notorious bank robber, Willie (The Actor) Sutton. The rogue's gallery photograph of McKinney had been posted less than 24 hours when the woman saw it.

When told the amount of the bail, McKinney protested that he "could make a $25,000 bond but $200,000 is impossible." He told officers he was a Davis Cup tennis player and produced a faded picture of a tennis player in action, saying, "that's me." Davis Cup records do not list McKinney, however, and the photograph actually was that of tennis star Victor Seixas. McKinney denied robbing the bank.

CONSUMER PRICES IN FREE WORLD STABLE, ILO SAYS

The New York Herald Tribune-Post-Dispatch Special Dispatch.

UNITED NATIONS, N.Y., Aug. 11—The free world is enjoying an era of "remarkable stability" in consumer prices, the International Labor Orgonisation reported yesterday.

A survey of 87 countries and territories shows that in two-thirds of them consumer prices did not change more than 4 per cent in 1953. Only 15 nations had price increases of more than 10 per cent.

This stability has helped workers and retired people, especially those with savings, and has also given a lift to productivity and living standards "because it helps to underwrite the rewards for technical improvements, good organization and efficient work. It provides a favorable climate for industrial peace," ILO said.

Employment in most countries has shown no serious decrease and wages have made modest gains, the report stated.

HOT SPRINGS WOMAN ABDUCTED, RELEASED

Forced by Gunman Waiting in Her Car to Drive to Oklahoma Border.

MADILL, Okla., Aug. 11 (AP)—A young Hot Springs (Ark.) woman told police here yesterday a story of being kidnaped by a lone gunman about noon and made to drive her automobile at constant gunpoint to the Arkansas-Oklahoma border.

Madill Policeman Urkel Hargis identified her as Joyce Maddox, 22 years old,, who said she was unemployed, single and lived with her mother.

Hargis said the mother was en route to Madill. An FBI agent questioned the young woman for two hours and said he was "pretty well convinced" her story was true.

Miss Maddox said she returned to her car after a trip to the Hot Springs library and found the gunman in the front seat of the car. She said he told her "to keep quiet or I'll kill you" and "to keep driving."

She said she drove all afternoon with the man holding the gun in his hand or in his lap. She said when she asked to stop for a drink of water he slapped her in the face.

She said a little later he told her to drive up a back road. She said the man then got out of the car and disappeared down the road but gave her a final warning "to stay where you are or I'll come back and kill you."

Miss Maddox explained that she waited awhile, then drove into Madill and to the police station.

The Oklahoma and Arkansas highway patrols put out an alert for the man she described as about 5 feet 5 inches, 35 or 40 with dark eyes and a "northern accent."

U.S. SEEKS PAINTING BOSS IN INQUIRY INTO PAY-OFFS

WASHINGTON, Aug. 11 (AP)—Deputy United States marshals hunted today for a painting contractor who failed to appear yesterday before a United State grand jury investigating alleged pay-offs to union officials.

They were looking for Robert E. Minte, who has an office in Washington and a home near Annapolis, Md. Officials said that neither Minte nor a boat which he owns were at his residence on South River.

Minte, one of several contractors who testified before a House sub-committee last week, has said he gave $1000 to union leaders in 1951. The congressional group is looking into reported pay-offs to maintain labor peace on painting jobs in this area a few years ago. Assistant United States Attorney E. Riley Casey said Minte had not been personally served with a subpena, but copies were dropped off at his office here and on his boat in South River Monday.

SENATE VOTES CITIZENSHIP FOR 3 CZECHS WHO FLED

WASHINGTON, Aug. 11 (UP)—The Senate today approved legislation granting permanent United States residence to three Czechs who helped commandeer a commercial airliner for a freedom flight.

Among them was Miroslav Slovak, chief pilot on the plane in March 1953, when it took off on a flight from Prague to Brno. Miroslav locked his co-pilot in a baggage room and flew the plane instead to Frankfurt, Germany, where they were given asylum.

Besides Slovak, veterans of the freedom flight given permanent United States residence in the Senate bill—which must be approved by the House—were Bohumil Suran and Antonin Volejnicek.

U.S. BRIDE SAYS SHE HAS SUED TIN HEIR FOR DIVORCE

FRANKFURT, Germany, Aug. 11 (AP)—Mrs. Joanne Connelly Sweeny Ortiz-Patino, estranged American bride of a millionaire Bolivian tin heir, said today she has filed for divorce in Lausanne, Switzerland.

"There is no chance of a reconciliation," the former New York debutante told reporters at Frankfurt's airport. She arrived from London, where she and her American attorney, Earl Carroll, had been collecting evidence to support her suit. Both declined to describe the evidence.

Her husband, Jaime Ortiz-Patino, filed suit for divorce in Paris a month ago, charging desertion. Their brief marriage broke up June 10 when she fled from a Rome clinic where she had been taken by her husband.

DIES OF FRACTURED SKULL AFTER FALL FROM TRUCK

William A. Goerisch, a steamfitter, 3929 Meramec street, died at City Hospital yesterday after suffering a fractured skull in a fall from a truck at the rear of Police Headquarters, Twelfth boulevard and Spruce street.

Goerisch, 55 years old, was an employe of Gilmore & Co., contractors for installation of air-conditioning equipment at headquarters. He fell 12 feet from a truck when unloading equipment, a fellow-worker told police.

River Stages

STATIONS.	Flood stage in feet	Stage 7 a.m. today	Change 24 hours in feet
Keokuk, Ia.	18	2.4	—0.2
Hannibal, Mo.	18	16.1	—0.1
Louisiana, Mo.	15	11.8	+0.1
Dam 24-TW, Mo.	23	13.7	—0.5
Dam 25-TW, Mo.	23	13.6	—0.8
Morris, Ill.	13	5.4	—0.5
La Salle, Ill.	20	11.2	—0.3
Peoria, Ill.	18	11.7	+0.1
Havana, Ill.	14	6.7	+0.1
Beardstown, Ill.	14	9.3	+0.1
Grafton	18	15.1	—0.3
Dam 26, Pool		23.2	—0.2
Tailwater	21	1.7	—0.9
Jefferson City	23	12.4	+1.8
Lakeside, Mo.	60	55.7	+0.1
Hermann, Mo.	21	10.5	+2.0
St. Charles	25	†12.8	+0.2
St. Louis	30	4.5	—0.9
Meramec, St. Pk.	15	1.4	—0.0
Union, Mo.	15	0.4	—0.1
Valley Park	14	—2.0	0.0
Chester, Ill.	27	6.6	—0.3

POLL OFFICIALS TO BE ASKED ABOUT COUNTING OF VOTES

Polling officials in three precincts will be questioned tomorrow by the Board of Election Commissioners in an investigation of alleged ballot counting irregularities in those precincts in the Aug. 3 primary election, it was announced yesterday by Acting Chairman Daniel J. Nack.

Nack refused to say what precincts were involved. He said, however, that they were not in the Second State Senatorial District, in which there was a bitter contest between State Senator David Hess and former Circuit Judge John W. Joynt, or in the Seventeenth State Representative District, where there was a close race on the Republican ticket.

Roving squads of regular board employes had received reports that in the three precincts polling officials permitted the counting of each party's ballots by officials of that party only, and that in some cases poll watchers were permitted to participate. Election laws prohibit both practices. The two Republican and two Democratic judges, two clerks, policeman and, if one was assigned, special deputy election commissioner from each precinct will be questioned.

STUDEBAKER WORKERS WILL VOTE AGAIN ON PAY CUT

SOUTH BEND, Ind., Aug. 11 (AP)—CIO United Auto Workers get a chance tomorrow to reconsider the question of taking a voluntary pay cut to try to pull Studebaker Corp. out of the red.

Petitions for a second vote came from union members yesterday, after a company notice that its wage and working agreement with UAW would be canceled in 60 days.

Top UAW officials had proposed a 20 per cent pay cut in the hope that lower labor costs might mean lower prices and bigger sales of Studebaker's automobiles. The vote last Thursday night was announced as 3-2 against the pay cut, with fewer than half of Studebaker's 11,000 workers voting. Louis J. Horvath, president of the Studebaker local said the union's 20-man executive board agreed unanimously yesterday to call for another vote of the rank-and-file members.

BILL SIGNED FOR ADVANCE DATA ON NEW SECURITIES

WASHINGTON, Aug. 11 (AP)—Potential investors may get earlier information on new securities under a bill signed by President Eisenhower yesterday.

The Securities and Exchange Commission said one provision would permit wider use of prospectuses for new security issues during the waiting period between filing a registration statement with the commission and its effective date. This ordinarily takes 20 days.

Amendments also will authorize greater newspaper advertising in the waiting period. SEC said this should benefit small investors throughout the country in connection with new issues. Distribution in the past has "tended to be concentrated in a few cities having large capital markets," SEC added. The measure takes effect Oct. 10.

HUGH HAYES, EX-POLICEMAN, IS FOUND SHOT TO DEATH

Hugh C. Hayes, a retired policeman, was found shot to death today in the bedroom of his home by his daughter, Mrs. Joseph Bogard, 4163 Tyrolean avenue, with whom he lived. Mrs. Bogard told police she heard a shot and went into her father's room where she found him seated in a chair and a .38-caliber revolver lying on the floor. He had been shot in the heart. He had suffered a mild paralytic stroke last week.

Hayes, 77 years old, joined the police department during the World's Fair in 1904 as a special officer, and went on regular duty in 1906. He served in the old Soulard and Wyoming districts and also in the Magnolia avenue station before he retired in 1947.

THOMAS FOLEY DIES, FIRST MAN TOLD OF FINDING POLE

NEW YORK, Aug. 11 (AP)—Thomas F. Foley, cable pioneer and the first man informed of the discovery of the North Pole, died yesterday. He was 79 years old.

He was a veteran of 56 years' service in the communications industry and retired seven years ago as division traffic cable superintendent of the Western Union Telegraph Co.

Also an authority and writer of articles on polar exploration, Foley received the information of Adm. Peary's discovery of the North Pole April 6, 1909, in a personal message from a close friend, Capt. Robert Bartlett, who accompanied the expedition. Foley gave the news to press associations. Peary later sent official notice to President Theodore Roosevelt.

BIDS ON THREE COUNTY ROAD JOBS SOUGHT BY STATE

Special to the Post-Dispatch.

JEFFERSON CITY, Aug. 11—Bids on three highway construction jobs in St. Louis county will be received Aug. 26, it was announced by the State Highway Commission today.

The bids are included in a total $7,400,000 in proposed highway construction over the state.

County jobs are:

Five and one-tenth miles of grading and concrete resurfacing on U. S. Highway 50 between Kirkwood and Manchester; 1.1 miles of concrete resurfacing on Route 30 between Weber road and St. Louis city limits, and 0.3 mile on U. S. 66 at the Elm avenue intersection, including new traffic signals.

Second Operation on Theda Bara

LOS ANGELES, Aug. 11 (AP)—Theda Bara, the vampire of the silent screen, is reported in satisfactory condition following a second operation performed yesterday as an aftermath of an appendectomy she underwent last June 28.

U.S. EMBASSY AID ORDERED OUT OF CEYLON NEWSPAPER

COLOMBO, Ceylon, Aug. 11 (AP)—The Ceylon Observer said today a United States embassy official had been ordered to leave the newspaper's office after a hot exchange of words.

The politically independent newspaper said Leslie A. Squires, the embassy public relations officer, called to protest against a report that the French film "The Respectful Prostitute" had been barred in Ceylon through intervention of the United States embassy.

Two Communist deputies in the Ceylon Parliament declared yesterday the embassy had influenced the censors to act because the film depicted anti-Negro race hatred in the United States. The United States embassy had denied the Communists' accusation. Squires said he went to the Observer's office on instructions of the embassy and he had not meant his conversation to be unfriendly.

SHERATON CORP. ACQUIRES CHICAGO BLACKSTONE HOTEL

NEW YORK, Aug. 11 (UP)—Sheraton Corp. of America, which operates a chain of 26 hotels in the United States and Canada, announced today it has acquired Chicago's exclusive 500-room Blackstone Hotel.

This is the second multi-million dollar hotel deal announced by Sheraton this month. Last week it acquired the Ten Eyck Hotel in Albany, N.Y., from J. Meyer Schine, father of Pvt. G. David Schine, who figured prominently in the recent McCarthy-Army hearings.

Sheraton President Ernest Henderson said the Blackstone was acquired from National Cuba Hotel Corp.

YACHT CARRYING WINDSORS SEARCHED IN THEFT INQUIRY

NAPLES, Italy, Aug. 11 (UP)—Naples police said today they searched a luxury launch, on which the Duke and Duchess of Windsor are making a Mediterranean vacation cruise, on the complaint of wealthy American playboy James Donahue that money, clothing and passports were stolen on board.

Police said they found no trace of the missing articles. They said the theft occurred Monday while the yacht Narcissus, of Costa Rican registry and chartered out of Cannes, France, was at anchor.

Donahue, the Windsors and other members of the cruise party were ashore at the time, police said.

SENATE GROUP ON REVISING CRIME LAW TO MEET HERE

Special to the Post-Dispatch.

JEFFERSON CITY, Aug. 11—The Missouri Senate Committee on Criminal Law Revision will hold another of its series of meetings in St. Louis Aug. 20-22, it was announced here today.

Senator Albert M. Spradling Jr., of Cape Girardeau, chairman, said the committee would be in session at Hotel Mayfair. The committee met in St. Louis last year, discussing legislation covering the anti-racketeering statutes, extortion, bribery and other offenses, including traffic legislation.

Findings of the committee will be reported to the State Legislature next January.

SUES FOR $35,000, CHARGES EX-EMPLOYER KICKED HER

$35,000 damage suit was filed in civil court today against Mrs. Mary Wight, 42 Westmoreland place, by her former cook who contended Mrs. Wight kicked her in the leg.

The cook, Mrs. Matilda Calcaterra, 1038 Louisville avenue, alleges she was kicked while helping Mrs. Wight to bed, in February 1953, and as a result suffered permanent injury to her left leg.

Mrs. Calcaterra is seeking $25,000 actual damages and $10,000 punitive damages. Mrs. Wight is the widow of Ira E. Wight, St. Louis capitalist who died in 1947.

JULIUS S. FEYDT JR. ESTATE PUT AT $105,117

Julius S. Feydt Jr., real estate dealer and insurance broker who died June 29, left an estate of $105,117, according to an inventory filed today in probate court.

Principal assets were stocks, with a market value of $56,471; notes and interest, $27,719, and cash, $20,726. Largest block of stock was 306 shares of Glidden Co. common, with a market value of $10,671. Under his will, half of the estate goes to his wife, and the remainder is divided in varying bequests among 18 relatives.

Mr. Feydt was 67 years old and lived at the Congress Hotel.

6 SISTERS, ALL NUNS, ON WAY HOME FOR VISIT TOGETHER

CHICAGO, Aug. 11 (AP)—Six sisters, all Roman Catholic school teaching nuns, met in Chicago yesterday for a trip to the home of their parents, the Joseph Schultes, near Jefferson City, Mo. It will be the first time the sisters have been at home together since 1926.

The sisters are Sister Clara and Sister Terita, both of Chicago; Sister Aloys, suburban Arlington Heights, and Sister Lauretana, Sister Joseph Maria and Sister Celia, all of Milwaukee.

BURGLARS ROB HOME OF MAN DYING OF JET CRASH BURNS

WANTAGH, N. Y., Aug. 11 (AP)—Burglars broke into the home of Frank J. Snyder Monday while he lay in Meadowbrook hospital, dying of burns suffered in a jet plane crash a week earlier, police reported yesterday. They took a wrist watch and costume jewelry.

Mrs. Snyder was at the hospital with her husband.

Snyder, who was in his yard when the Air Force jet crashed and exploded in the street, died Monday afternoon.

BIEDERMANS BARGAIN OUTLET

GOOD USED APPLIANCES!

ALL EXPERTLY Reconditioned JUST LIKE NEW!

These babies were built for wear! And there's lots of wear in them yet! Sure some of them have a few scratches but we've repainted and reconditioned them so they all are in top-notch working order. Our factory trained mechanics have gone over every inch of them.

FAMOUS NAMES!
General Electric!
Speed Queen!
Norge! Easy! ABC!
APEX! MAYTAG!

SQUARE TUB Maytag 59.95 $1 WEEK
These are the best washers ever made and we've rebuilt them to be sure every part is sound! See them today!
Others to Choose From

ROUND TUB Maytag 39.95 $1 WEEK
Why break your back over a wash tub when 39.95 will get you a really good reconditioned Maytag washer.
Others to Choose From

Nationally Advertised REFRIGERATORS
Choose from Philco, G-E, Norge, Crosley and many more! Throw out your old ice box and get a guaranteed used refrigerator!
59.95 and up $1 WEEK

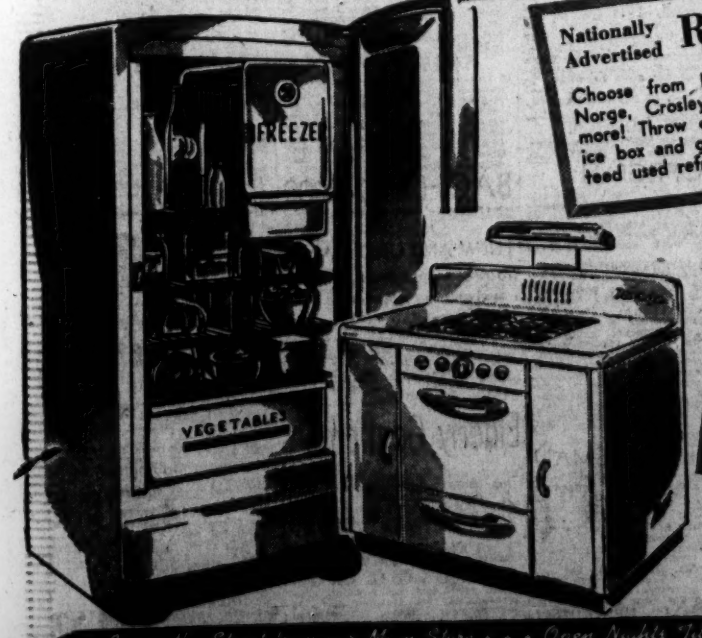

Nationally Advertised Ranges 29.95 and up
$1 Weekly
Why put up with an old wornout stove. Get a good used Magic Chef, Hardwick or any of many other gas ranges for as little as 29.95. Come in and take a look today!

All Moving Parts Fully Guaranteed!

OUTLET FOR: Reconditioned Furniture—Low Priced Factory Samples & Famous Name Furniture at Cut Prices!

Across the Street from our Main Store . . . Open Nights 'Til 9
BIEDERMANS EXCHANGE STORE
SOUTHEAST CORNER OF 8TH & FRANKLIN • 200 MILES FREE DELIVERY

LOW RATES FOR WANT ADS

	Rate per line Daily	Sunday
TRANSIENT		
1 Time	64c	67c
3 Times (within week)	58c	62c
7 Times (consecutive)	46c	52c
30 Times (consecutive)	45c	51c
ROOMS—ROOM AND BOARD		
1 Time	58c	62c
3 Times (within week)	53c	57c
7 Times (consecutive)	46c	50c
SITUATIONS WANTED		
1 Time	48c	52c
3 Times (within week)	46c	50c
7 Times (consecutive)	43c	47c

No advertisement accepted for less than the price of two lines.

Local rates apply only to advertisers located in the State of Missouri and within 150 miles of St. Louis in the State of Illinois. Rates applicable to out-of-town advertisers on request.

Advertisers using box numbers, please ask for "Want Ad Answers" when inquiring about replies.

GENERAL REGULATIONS

The Post-Dispatch reserves the right to classify ads under appropriate headings.

The Post-Dispatch reserves the right to revise or reject advertisements or to retain answers to any box number advertisement. If this right is exercised, the amount paid for the advertisement will be refunded to the advertiser.

It is agreed that the liability of The Pulitzer Publishing Company, in the event of failure to publish an advertisement for any reason or in the event that errors occur in the publishing of an advertisement, shall be limited to the amount paid by the advertiser.

ST. LOUIS POST-DISPATCH
Phone MAin 1-1111

(*)
ANNOUNCEMENTS
CEMETERIES 6
NO FINER HONOR FOR THOSE WE LOVE
Oak Grove
"THE FINEST"
CEMETERY MAUSOLEUM CREMATORY
PA 1-7260 7800 St. Charles rd.
FLORISTS 7
BRIX FLORIST
CO 1-5032
4820 NATURAL BRIDGE
FUNERAL SPECIALISTS
Flowers Telegraphed Anywhere
NETTIE'S FLOWER GARDEN
Sprays, $3.50 up. Baskets, $5 up.
3801 S. GRAND PR 1-9600
FUNERAL DIRECTORS 8
BENSIEK-NIEHAUS MORTICIANS
1431 UNION BL. FO 7-1178
TRADITIONAL SERVICE
Wagoner Undertaking Co.
FO 7-5811
LEIDNER UNDERTAKING CO. ESTABLISHED 1859
2223 St. Louis CH 1-1654
ALBERT H. HOPPE
KUTIS FUNERAL HOME
2906 GRAVOIS PR 2-3000
MOYDELL'S
Mississippi and Allen PR 2-0402
ROBT. D. KINEALY MORTUARY
2228 St. Louis Av. CH 1-1190-1
MONUMENTS 10
ROSEBROUGH MONUMENT CO.
5232 West Florissant, CO 1-4655
FRATERNAL NOTICE 13
TO PLACE A FRATERNAL NOTICE
Call MAin 1-1111
Operators on duty 8 a.m. to 9 p.m. Monday through Saturday.

DEATHS 14

ALGERMISSEN, LOUISE M. (nee Kaetscher), Montgomery City, Mo., Tues., Aug. 10, 1954, beloved wife of the late Emil H. Algermissen, dear mother of Sylvester C., Mary Strain, Margaret Coy and Martha Moran, dear mother-in-law, sister-in-law, aunt and grandmother. Funeral from Immaculate Conception Church, Montgomery City, Mo., Fri., Aug. 13, 9 a.m. Interment Bellefontaine.

BOETTCHER, CHARLES, 1409A Hickory lane, Aug. 10, 1954, beloved husband of Lizzie Boettcher, our dear uncle. Funeral from McLAUGHLIN'S, 2301 Lafayette, Thurs., 1:30 p.m., interment New St. Marcus.

BRASCH, LILLIE SABOR, Aug. 10, 1954, beloved wife of Isadore Brasch, dear mother of Cartyle and Irwin Brasch, beloved sister of Martin Sabor, dear grandmother of Linda and Stanley Brasch. Funeral from RUBENKOPF Chapel, 5272 Delmar bl., Thurs., 1 p.m., to Mount Olive Cemetery. Mrs. Brasch in state Wed., 7 p.m.

BURKART, FRED H., 9530 Brenda, Tues., Aug. 10, 1954, dear father of Theresa Catherine Burkart, dear brother of Mrs. J. Mae Cabee and Adele Berry, dear brother-in-law and uncle. Funeral 8:30 a.m. Fri. from JOHN L. ZIEGENHEIN & SONS Funeral Home, 7027 Gravois, to Seven Holy Founders Church. Interment National Cemetery.

CARROLL, IDA (nee Coules), 2551 North Market, Mon., Aug. 9, 1954, dear wife of the late Frank P. Carroll, our dear cousin and friend. Funeral from HOWARD'S Funeral Home, 1619 S. Grand, Thurs., Aug. 12, 8:30 a.m. to Sacred Heart Church. Interment Valhalla Cemetery.

CATHCART, ALVIN E., 3921A Wyoming, Tues., Aug. 10, 1954, dear father of Patricia, Michael, Peter and Philip Cathcart, dear son of Annalee Moxter, dear grandson, nephew and cousin. Funeral from KRIEGSHAUSER'S, 4228 S. Kingshighway bl., Fri., Aug. 13, 10 a.m. Interment New Picker.

CROCKFORD, SHIRLEY JAMES, 4995 Mardel av., Mon., Aug. 9, 1954, 10:55 a.m., beloved husband of Helen M. Crockford (nee Matusek). Funeral was held from SCHNUR Funeral Home, 3125 Lafayette av., Tues., Aug. 10. Incineration Missouri Crematory.

DIESTELHORST, AUGUST, 36 S. Dellwood, asleep in Jesus Wed. Aug. 11, 1954, 12:28 a.m., beloved husband of the late Minnie Diestelhorst (nee Dietz), dear father of Helen Logan, Mildred Schaeffer, Dorothy Grobe, H. Jean and Alvin Diestelhorst, father-in-law, grandfather, great-grandfather, brother-in-law and uncle. Mr. Diestelhorst at CALVIN F. FEUTZ Funeral Home, 4828 Natural Bridge bl., until 11 a.m. Fri., Aug. 13, then taken to Pilgrim Lutheran Church, Fair and West Florissant av. Service same day, 2 p.m. Interment New Bethlehem Cemetery. Member of Plumbers Local No. 35.

DRABANT, GEORGE, fortified with the Sacraments of Holy Mother Church, Tues., Aug. 10, 1954, dearly beloved husband of Bertha Drabant (nee Benassi), dear father of Florence Moloney, dear brother, brother-in-law, father-in-law, grandfather and uncle. Funeral from KRIEGSHAUSER'S, 4228 S. Kingshighway bl., Fri., Aug. 13, 8:30 a.m., to St. Raphael the Archangel Church. Interment Resurrection. In lieu of flowers family requests that contributions be made to St. Louis Peregrine Society. St. Raphael Holy Name Society will assemble at Mortuary, Thurs., 8 p.m.

DUVIC, JOHN J., fortified with the Sacraments of Holy Mother Church, Tues., Aug. 10, 1954, dear husband of the late Nancy Jane Duvic, dear brother of George F. Duvic and the late Alex Duvic, dear brother-in-law of Joseph B. Crawford, our dear uncle. Funeral from A. H. BOCKAGE Funeral Home, 6536 Clayton rd., Fri., Aug. 13, 8:15 a.m., to St. Gabriel's Church, Nottingham and Tamm avs. Interment Calvary.

FEINSTEIN, RUTH FRANCES, Aug. 10, 1954, beloved daughter of Mrs. Yetta Feinstein and the late Joseph Feinstein of Jefferson City, Mo., dear sister of Edith Feinstein of Jefferson City, Mo., and Mrs. Marie Reed of Hawthorne, Calif., niece of Mrs. Lilly Taylor of Huntsville, Ala., Abe and Louis Covitz, our dear cousin. Funeral at BERGER Memorial, McPherson at Walton, Thurs., 11 a.m. to Chesed Shel Emeth Cemetery. Miss Feinstein in state Wed. after 7 p.m.

Always . . .
For the Things You Want, Keep an Eye on the Want Ads in the
ST. LOUIS POST-DISPATCH

DEATHS 14

FESL, MATILDA E., 111 W. Sarah av., Kirkwood. Tues., Aug. 10, 1954, dear wife of the late Joseph A. Fesl, dear mother of Joseph W. Fesl, dear sister, aunt and sister-in-law.

Funeral services Thurs., Aug. 12, 10 a.m. at MEYER-PFITZINGER Residential Funeral Home, 321 S. Kirkwood rd. Interment Oak Hill Cemetery.

GERHARDT, FRANK, Robertsville, Mo., Mon., Aug. 9, 1954, dear brother of William Gerhardt of San Antonio, Tex., dear brother-in-law, uncle and cousin.

Services Thurs., 3 p.m. at JOHN L. ZIEGENHEIN & SONS Funeral Home, 7027 Gravois av. Interment St. Paul Church Yard.

GILSON, AGNES R. (nee Cash), 5872 Page, Tues., Aug. 10, 1954, beloved wife of the late James A. Gilson, dear mother of Bonnie Neidhart and the late Bill Gilson, dear sister of Mabel Cash, Mrs. Ida Cousins and the late Eunice Ross, dear grandmother and great-grandmother.

Funeral from STUART & SONS Chapel, Union and Page bl., Thurs., Aug. 12, 8:30 a.m. to St. Barbara's Church. Interment Calvary.

GOERISCH, WILLIAM A., 3929 Meramec, Tues., Aug. 10, 1954, dear husband of Norma Goerisch (nee Winkel), dear father of Carol Susan and the late Noel Goerisch, dear brother, son-in-law, brother-in-law, uncle and cousin.

Funeral from WACKER-HELDERLE Chapel, 3634 Gravois av., Fri., Aug. 13, 2 p.m. Interment Sunset Burial Park. Deceased was a member of Harmony Lodge No. 499, A.F.&A.M., and Pipe Fitters Local No. 562.

GOLDBERG, EDWARD H., Aug. 10, 1954, beloved husband of the late Theresa Goldberg, dear father of Mrs. Ted Heiman and Eugene J. Goldberg, beloved brother of Mrs. Bertha Kranzberg.

Funeral from the RINDSKOPF Chapel, 5212 Delmar bl., Thurs., 3 p.m., to Mt. Sinai Cemetery. Mr. Goldberg in state Wed., 3:30 p.m. Please omit flowers.

HAYES, HUGH C., 4163 Tyrolean av., Wed., Aug. 11, 1954, dear husband of the late Nellie Hays (nee Sullivan), dear father of Helen E. Bogard, dear grandfather of Joey and Mary Ann Bogard, dear father-in-law, uncle and cousin.

Funeral from the RINDSKOPF Chapel, 5212 Delmar bl., Thurs., 3 p.m., to Mt. Sinai Cemetery. Mr. Goldberg in state Wed., 3:30 p.m. Please omit flowers.

HEIKE - WELMERING, NORMA (nee Fries), 3633 Bowen, Mon., Aug. 9, 1954, beloved wife of Hugo Heike, dear sister of Dr. Arthur J. Fries, daughter of the late Dr. and Mrs. John A. Fries, dear aunt of Dr. John William Fries, dear sister-in-law of Mrs. Ann Fries, our dear sister-in-law, niece, aunt, great-aunt and cousin.

Services 2 p.m. Thurs., at JOHN L. ZIEGENHEIN & SONS Funeral Home, 7027 Gravois. Interment Sunset. Member of Anchor Chapter No. 54, O.E.S. Scottish Rite, Women's Club and Memorial Presbyterian Church. Members of Scottish Rite Women's Club please take notice. Mrs. Ernest S. Robson, pres.

HELMS, WILLIAM J., 1419 N. Park pl., entered into rest Tues., Aug. 10, 1954, dear father of Maggie Marshall, our dear grandfather and great-grandfather, in his 102 year.

Funeral Fri., Aug. 13, 10 a.m. from the SUEDMEYER Chapel, 3934 N. Twentieth. Interment Friedens Cemetery.

KAFKE, FRANCES (nee Teichner), 7120 Bliss dr., Bissell Hills, Mon., Aug. 9, 1954, beloved wife of the late Felix Kafke, dear mother of Mrs. Dorothy Block, Mrs. Lillian Ward and Gene Kafke, dear grandmother, mother-in-law and aunt.

Funeral Fri., Aug. 13, 8:15 a.m. from STROUT-CARROLL Funeral Home, 4600 Natural Bridge bl., to St. Jerome's Church, Bissell Hills. Interment Calvary Cemetery.

KIRKPATRICK, HELEN L., 2816 S. Grand bl., Tues., Aug. 10, 1954, 7:15 p.m., dear sister of Virginia McConnell (nee Kirkpatrick), dear aunt of Judy McConnell.

Funeral from WACKER-HELDERLE Chapel, 3634 Gravois av., Fri., Aug. 13, 8:30 a.m. to Pope Pius V Church. Interment Sunset Burial Park.

LEONARD, GEORGE J., 2647 Wyoming st., Tues., Aug. 10, 1954, beloved husband of Esther L. Leonard (nee Likes), dear father of Delores Otto, grandfather of Deborah and Vickie Otto, brother-in-law, father-in-law and uncle.

Funeral from the WITT BROS. Chapel, 2929 S. Jefferson av., Fri., 1:30 p.m., to New St. Marcus Cemetery. Deceased was a member of B. of R.T. Local 943.

LOHSE, ISABELLA E. (Aunt Belle) (nee Rothermel), Mon., Aug. 9, 1954, dear sister of Owen and Howard Rothermel, dear sister-in-law and aunt.

Funeral from KRIEGSHAUSER'S, 4228 S. Kingshighway bl., Sat., Aug. 14, 8:30 a.m. Member of St. Louis Police Veteran's Ass'n. In parlors after 2 p.m. Thurs.

MARSDEN, ERNEST E., 3454A Utah st., Tues., Aug. 10, 1954, 8 a.m., dear husband of Kathleen Marsden (nee Reppy), dear father of Mary Ellen Cobb, dear brother of R. W. Marsden, Mrs. Lulu Pinson and Mrs. Clyde Williams, dear father-in-law, brother-in-law and uncle.

Funeral from WACKER-HELDERLE Chapel, 3634 Gravois av., Fri., Aug. 13, 10 a.m. Interment Hillsboro Cemetery, Hillsboro, Mo. Deceased was a member of Bus Drivers Union Local No. 788.

MARX, FRANK W., 4407 Ilaska, suddenly Tues., Aug. 10, 1954, beloved husband of Elnow Marx (nee Feigel), dear brother of William E., George A., Estelle Craig and Florence Ditch, dear son-in-law, brother-in-law and uncle.

Funeral from KRIEGSHAUSER'S, 4228 S. Kingshighway, Fri., Aug. 13, 2 p.m. Interment Sunset. A member of Hamilton Council No. 102.

MORRIS, INEZ SMITH, 5475 Cabanne av., Mon., Aug. 9, 1954, wife of Charles M. Morris, mother of Charles M. Morris Jr., grandmother of Dorothy Wells, wife of Mrs. D. Warren of Hannibal, Mo., our aunt, cousin and great-grandmother.

Service at LUPTON Chapel, 7233 Delmar bl., Thurs., 10:30 a.m. Interment Mt. Olive Cemetery, Hannibal, Mo.

MUENCH, ROSE, 2905 Victor, Wed., Aug. 11, 1954, wife of the late William C. Muench, dear sister of Elsie Schubert, dear aunt of Earl Krigesman.

Services Fri., 2 p.m. at JOHN L. ZIEGENHEIN & SONS Funeral Home, 7027 Gravois. Interment Sunset.

MYERS, JAMES G., 6024 Kingsbury, died Mon., Aug. 9, 1954, 3:15 p.m.

Funeral services Thurs., 2:30 p.m., at WILLIAMS Funeral Home, Jacksonville, Ill. Member of A.C. W.U.

OWEN, VERNA L., (nee Harrington), 3161 Alfred, Mon., Aug. 9, 1954, beloved daughter of the late Mary E. Harrington, dear sister of Goldie A. and Rupert E. Harrington.

Funeral from KRIEGSHAUSER'S, 4228 S. Kingshighway, Thurs., Aug. 12. Services private, please omit flowers.

PIERJOK, DELPHINE, age 25. Burial at Radom, Ill.

PYLE, CPL. WORDEN D., U.S.A., Thurs., July 22, 1954, at Ramstadt, Germany, beloved husband of Lenora Pyle (Scotti), (nee Palkowski), dear son of Mrs. Edith Pyle of Du Quoin, Ill., dear brother of T.Sgt. Elaine and Pvt. Richard E. Pyle, Erie Vern and Samuel Harry Lemons and Mrs. Imogene Hodge, dear son-in-law of Mrs. Marianna Palkowski, our dear brother-in-law, uncle and nephew.

Funeral from ST. LOUIS Funeral Home, 2205 St. Louis av., Fri., Aug. 13, 9:30 a.m. Interment National Cemetery, Jefferson Barracks, Mo. In parlors Thurs., 7 p.m. American War Dads and Auxiliary Spirit of St. Louis No. 58 assembly Thurs., 8 p.m. Du Quoin (Ill.) papers please copy.

REH, JOSEPH J., Peoria, Ill., Mon., Aug. 9, 1954, beloved son of the late Joseph J. and Frieda Reh, dear brother of Charles F., Dr. Edward P. and Marie C. Reh, Mrs. Harold A. Braun, brother-in-law, uncle and cousin.

Funeral from ARTHUR J. DONNELLY Parlors, 3840 Lindell bl., Thurs., Aug. 12, 8:30 a.m., to Immaculata Church, 8900 Clayton rd. Interment Calvary.

ROCHENSTEIN, HANNAH SCHOPP, 6838 Pershing av., Tues., Aug. 10, 1954, wife of the late John Rockenstein, mother of Kate and Leo T. Rockenstein, sister of Augusta Kuntz, Hilda Stroh and Adolph Schopp of Mexico, Mo., dear grandmother and aunt.

Service at LUPTON Chapel, 7233 Delmar bl., Thurs., 1 p.m. Interment Bellefontaine Cemetery.

ROLF, LOUIS F., 4347 Thrush, Tues., Aug. 10, 1954, dear husband of Emily Rolf (nee Floescher), dear father of Ruth Polster and Louis F. Rolf Jr., our dear father-in-law, grandfather, brother-in-law, uncle, nephew and cousin.

Funeral from KUTIS Funeral Home, 2906 Gravois, Sat., Aug. 14, 1:30 p.m. Interment New St. Marcus Cemetery. Member of Good Hope Lodge No. 218, A.F. & A.M., Post No. 1, D.A.V., Police Craft, and Police Veterans Association. Mr. Rolf will lie in state at KUTIS Funeral Home after 7 p.m. Wed., Aug. 11.

SANDEL, PHILLIP G., 3842 Utah pl., Mon., Aug. 9, 1954, beloved husband of Elizabeth Sandel (nee Braun), dear father of Oliver (Ollie) Sandel, dear brother of Marie Dreyer, Augusta Arbeiger, Katherine Siegrist, Elsie Stroup, Florence Massmann and Max Suchsr, dear brother-in-law and uncle.

Services Thurs., 11 a.m. at JOHN L. ZIEGENHEIN & SONS Funeral Home, 7027 Gravois. Interment Sunset. Member of Maccabees and Local No. 47, Carpenters Union.

DEATHS 14

SONDERMAN, FRANK X., 4131 Wilmington, Mon., Aug. 9, 1954, beloved husband of Agnes B. Sonderman (nee Nilhas), dear father of Milton J. Sonderman, dear father-in-law of Kathryn Sonderman, dear grandfather of Michael and Patricia Sonderman, dear brother, brother-in-law and uncle.

Funeral from KRIEGSHAUSER'S, 4228 S. Kingshighway bl., Fri., Aug. 13, 8:30 a.m. to St. Stephen Church. Interment National Cemetery. A member of St. Louis Fire Dept. Post No. 89 A.L.

WEHRENBRECHT, LT. H., JAMES, Sat., Aug. 7, 1954, at Wausau, Wis., son of Herbert H. and Letitia Brosnan Wehrenbrecht, brother of Jere C. Wehrenbrecht, our nephew, uncle and brother-in-law.

Funeral from LUPTON Chapel, 7233 Delmar bl., Thurs., 8:30 a.m., to Christ the King Church, Purdue and Balson av., 9 a.m. mass. Interment Calvary Cemetery.

WELMERING, NORMA.
See Heike.

WELSEH, AMELIA (nee Habnicht), 9440A Keokuk, entered into rest Tues., Aug. 10, 1954, 6:15 a.m., beloved wife of the late Harry J. Welsel, dear mother of Mrs. Gertrude Woods, dear mother-in-law of George R. Woods, our dear sister, sister-in-law, aunt and cousin, in her 86th year.

Funeral Thurs., 10 a.m., from BEIDERWIEDEN South Side Funeral Home, 362C Chippewa st., to New St. Marcus Cemetery.

LOST 17

To Place a Lost or Found Ad
CALL
MISS TAYLOR
MAin 1-1111
8 A.M. to 9 P.M.
Charge It

BLACK, part Chow; female; spot on nose; Lemay; reward. VE 2-0735.

BROACH, antique gold-pearl in center, family heirloom, downtown, Aug. 6; reward. ST 1-3365.

BULL TERRIER, black, white; answers to Penny; missing since Saturday; vicinity of Spoede and Ladue rds.; reward. HE 2-8613.

COCKER COLLIE, black, name Skippy; scar on side right foreleg; tags on; reward. WO 1-7671.

DIAMOND ring; man's, clustered; vicinity Arsenal and Brannon. Please return; heirloom; reward. 7023 Minnesota, FL 2-1704.

DOG; male setter, 4 years old; black and white; wearing chain; last seen in Wellston; reward. FA 7-8753.

KARRING-Pendant with brilliants; Monday; reward. FO 1-7096.

GERMAN SHEPHERDS (2), one part collie, other purebred; rabies tags on collar; reward. FO 1-1768.

GERMAN shepherd; female; vicinity Highway 66 and Lindoergh; black, white; reward. TA 1-5964.

GLASSES, gray; vicinity Vandeventer and West Pine en route to Goodfellow and W. Florissant. OL 2-3900. Reward.

GLASSES; vicinity of Post Office or 6th and Washington; blue plastic frame; reward. HU 1-6742.

GLASSES, man's, in brown case; vicinity west end; reward. JE 1-0603.

MONEY on Easton between Bell, Hamilton; reward. FO 1-0447.

PARAKEET lost Sat., small blue gray, answer to name of Jackie; vicinity Washington av. and Hanley rd. reward. FA 7-9477.

PARAKEET; green; small sore on left side of head; vicinity of Grand and Washington; reward. JE 1-6610.

PARAKEET; turquoise blue, gray wings. 4218 West Pine; $25 reward. WO 2-8383, OL 2-3980.

PARAKEET, blue and gray, answers name Pretty Boy. PA 7-9602, 4961 Columbus, University City; reward.

PARAKEET, green, "Cupid"; 72xx Princeton; reward. PA 7-9741.

PARAKEET, blue, named Susie, talks; vicinity south. JE 3-0308.

PARAKEET, green, Florissant and Salisbury. Reward. EV 3-1363.

PARROT, miniature 8"; green; circled eyes; reward. JE 1-4797.

PUPPY, bull dog, female, black and white; reward. CH 1-9376.

PURSE, small brown, containing valuable papers; vicinity Jefferson and Lafayette. CE 1-4219.

REDBONE PUP, female; vicinity Grand, McRee; reward. FR 1-6369

ROSARY lost, crystal, Aug. 1, between 60xx Waterman and 59xx Pershing. PA 5-5622.

ROSARY; lost July 21; small crystal bead; keepsake. PR 6-6799.

SAFE—Containing bookkeeping set and valuable papers; $100 reward for return. TE 7-3371.

UPPER PLATE (partial) lost downtown; reward. Upton 3-5527.

WALLET, green, vicinity Wellston, Monday; reward. PR 6-6669.

WRIST WATCH, lady's Bulova; Chain of Rocks Park Aug. 8; keepsake; reward. Call collect New Baden 618.

WRISTWATCH; lady's Elgin; diamond on either side; white gold, black band; reward. GA 1-5638.

WRISTWATCH, lady's diamond; vicinity ball park; reward. EV 2-2825.

FOUND 18

MONEY downtown area. Call WO 2-2810.

PERSONAL 23

$100 REWARD will be paid anyone who can supply information leading to identity of driver of car that struck red Chevrolet Sat. night, July 31, on Natural Bridge west of Kingshway. VO 3-2700.

ANYONE knowing the whereabouts of Bessie Domino, colored lady, or her daughter, Mrs. Robert Thompson, please call L. A. Feldmeier, PO 1-0240.

THANKS to Almighty God, our Blessed Mother and the Saints for favor received. MARGARET VAZ.

SPECIAL NOTICES 26

SPECIAL NOTICE—I, Pete Wiesner, of R. R. No. 1, City of Arnold, State of Missouri, do hereby give notice that I will not be responsible for any debts contracted after this date by anyone except myself. (Signed) PETER WIESNER.

SPECIAL NOTICE: I, Phillip D. Finazzo, of 1505A Hogan, City of St. Louis, State of Missouri, do hereby give notice that I will not be responsible for any debts contracted after this date by anyone except myself. (Signed) PHILLIP D. FINAZZO.

BUSINESS PERSONALS 28

Debts Worry You?
PHONE CH 1-9944
Make an appointment at your home or our office to pay your bills on easy terms you can afford; not a loan company; no security.
DEBT CONSOLIDATORS
408 Olive Room 425

LEAGUE OPENINGS
Available Monday, Wednesday, Thursday and Friday. BLB Bowling lane, 6310 West Florissant, EV 3-3121.

REFRIGERATOR, sealed units repaired; reasonable. Cloud, 2507 S. Jefferson. PR 1-3178. PA 5-5019.

BARS for rathskeller; sink with cabinets; boat; reasonable. PR 3-7454.

DICTATE your letters, reports, by phone, evenings, capable. OL 2-3980

TRAVEL AND TOURS 29

DRIVE A CAR WEST
Los Angeles, Fresno, Frisco, Denver, Colo. and Fairbanks, Alaska
GAS AND OIL FURNISHED; NO DEPOSIT REQUIRED.
4111 WEST NATURAL BRIDGE. JE 3-8824

FREE TRANSPORTATION
TO CALIFORNIA, WASHINGTON, OREGON, UTAH AND NEVADA; NEW CARS. CALL MR. CARTER OR HAZEL THOMAS, 279 LEMAY FERRY RD. FL 3-7393.

NO DEPOSIT
CALIFORNIA WASHINGTON
LOS ANGELES SAN FRANCISCO
PORTLAND SEATTLE
Drive a New Car Ample Time
FL 2-3610 273 LEMAY FERRY RD.

DRIVE A NEW CAR to California, Washington or Oregon. 108 S. Fourth st., CH 1-3006; ST 1-8026. Nights, Saturdays or Sundays call ST 1-8026.

GOING WEST OR SOUTH?
New cars serviced and ready to go. VE 2-0400, 300 Lemay Ferry rd.

TWO young women want ride to San Francisco, Aug. 28. Share expenses and driving; references exchanged. TE 7-3994.

LEAVING for Los Angeles Friday; will take 3 passengers. PR 6-3305, after 6:30 p.m.

DRIVING to New York City for 2 weeks; take 2. WO 1-8264.

WANT ride to Dallas; share expenses; around Sept. 10. CH 1-7000.

SHARE A RIDE 30

WANTED, ride from Christopher dr. to Jefferson-Franklin; working hours 9 till 5. UL 2-8429.

Always . . .
For the Things You Want, Keep an Eye on the Want Ads in the
ST. LOUIS POST-DISPATCH

SWAPS 31

To Place a
SWAP AD
PHONE MAIN 1-1111

Ask for an ad-taker, who will help you word your ad, if you wish. You do not need to "open an account" just say: "CHARGE IT." Ad-takers are on duty 8 a.m. to 5 p.m. Monday through Saturday. Or you may bring your ad to the want ad counter, 12th and Olive street and either pay cash or charge it. OUT OF TOWN FOLKS, MAIL YOUR ADS IN! Rates in Missouri and within 150 miles of St. Louis in Illinois are 64c per line daily and 67c per line Sunday for 1 time orders; 58c daily and 62c Sunday on 3 time orders within a one-week period; 46c daily and 52c Sunday on 7 consecutive time orders. Count 5 average words to the line. Ads cancelled before expiring will be billed at the rate earned. Beyond the areas mentioned above, rates are 84c per line daily and 88c per line Sunday flat.

30 ACRES OZARKS, good road, 4-room house, deep well, for chickens or retire; 40 acres no improvement, 10 acres 54 Highway, no improvements; food station location; sell or trade, want wood working machinery, printing equipment. Ozark Enterprise, Macks Creek, Mo.

FIREPLACE gas heater and 5 tires, 7.60x15; white walls and tubes; white porcelain sink, darkroom equipment. Fairbanks & Morse shallow well pump, hand-fired water heater; swap or sell. Call VI 7-2162M.

PLYMOUTH, '53 2-dr. with overdrive; swap for truck; long wheel base; Chev diet, Ford or GMC; 46 to 45; or sell. 1640 E. 23rd, Granite City, Ill.

EQUITY in '49 Buick 4-door Roadmaster; radio, heater, new Dynaflow, recent engine overhaul, for down payment on '49 or '50 Studebaker. TH 5-2992.

AAA: what do you have to swap on a Groucho Marx ok'd used car or a new DeSoto or Plymouth? Ask for Conner, 4664 S. Grand. FL 1-1600

WILL TRADE vacuum cleaner or cash for pedestal-type buffer with blower; must be 2-hp. or over. Call JE 3-0468 before 5 p.m.

$1600 EQUITY in 1953 house trailer, perfect condition; reasonable or swap for late model car or county property. TU 6-0318.

6-ROOM modern residence; bath-&-keller; in beautiful Normandy; for flat or flats or what have you; owner, Box N-77, Post-Dispatch.

WILL sell or trade for car, $900 equity on 1952 Harley Davidson "K" model, finance, $500; will offer takes 4152 Juniata, rear.

GERMAN SHEPHERD PUPS, registered; for camera, garbage disposal, what have you? Box R-287, Post-Dispatch.

THRIVING service business; good potential; for furnished or unfurnished 4-bedroom or more home; prefer city. Box L-256, Post-D.

BIRD DOG, German short hair; sell or trade shells, .22 pistol or what? PR 2-3692.

TWO 50x100 lots; house foundation, bus trailer, water, electric, terms. VA 5-4375.

FORD, '30 model A coupe; 16" white walls; excellent; for pickup truck. TA 1-0019.

FURNITURE REFINISHING FOR WHAT HAVE YOU? VI 3-4670.

TV, 20" CONSOLE 4-door, for clean used car. VE 2-0597.

INSULATION blown in your home for what? Lehigh 6-2352.

TAPE RECORDER, RCA, latest; with $200 value, make offer. PA 5-2476

TUCKPOINTING for furniture or deep freeze. 1/2 2-0003.

BUSINESS DIRECTORY

ASH HAULING 41

ASHES, rubbish; prompt. Walton, 4461 Cote Brilliante, FR 1-7096.

ASHES, rubbish hauled, prompt service, Thomas, 4423 Page, JE 5-0327.

BRICKLAYING, TUCKPOINTING 43

BUILDING and repairing homes, garages, additions; anything of brick, blocks, concrete, plastering, carpentry, repairing; bulged walls, cracked foundations; low prices. Plumb. 4215 E. Easton. OL 2-1858

TUCKPOINTING, chimney repairing, waterproofing, caulking, foundations repaired; prices reduced. Cather, 5270 Gilmore. EV 3-1453

TUCKPOINTING, brick and cement block work, waterproofing, general alterations; ideal. 5474 Delmar. FO 1-7800.

TUCKPOINTING, concrete work, waterproofing, new garages; reasonable; call anytime. Len, 2620 Avis. EV 3-2955.

TUCKPOINTING, chimney repairs, barbecue pits, patio work. Atkins, 6150 Page, PA 7-8556.

BRICK WORK, flower boxes, barbecue pits, patios, tuckpointing. Morgan, 6335 Ridge. EV 2-4019.

TUCKPOINTING and brick work. Gamblin, 6440 Cleveland, ST 1-0260.

TUCKPOINTING, chimney work. Smand, 2232 Hereford. PR 1-4489

BRICKLAYING, tuckpointing, Murray, 152JA Hamilton. CO 1-4780.

TUCKPOINTING and plastering; Ford, 1929 Sullivan, MA 1-5326.

BEST brick and block work. Dial Petty, VI 7-1747J. 1008 5th av.

CARPENTERS & BUILDERS 44

FENCE ERECTING

Chain-link, rustic, and wood of any type; concrete work, walks, drives, steps. Jordan Contracting Service, FL 3-5721, 3101 Meramec.

FORCHES repaired, concrete or frame; I specialize; free estimates. Call Bruno Home Building Service, 2806 N. Grand. OL 2-2912. After 6 p.m. call FL 2-2540.

REMODELING, new, old; porches, garages finished; garages; add-a-room. FHA. Pate, 3928 N. Twenty-fifth. MA 1-5924 eves.

CARPENTER work and concrete form work; no job too small; free estimates. House, 3014 Lemp, PR 6-2494.

ALL KINDS building repairs, carpentry, concrete, brick, plastering; FHA insured. Marchand, 1215 Fillmore. VE 2-3076.

CARPENTRY AND PAINTING Gibson & Son. MO 4-4450
VI 3-3897 4005 Shenandoah

CARPENTER, repair work; no job too small. Paul, HA 8-3538, 2522 Wismer.

CARPENTER; porches repaired, rooms added, block foundations. George, 713 Barton, PR 1-9011.

WINDOW chains; glass put in. Stromberg, 4444 Kilmichael. EV 3-2012.

CARPENTER, painting, tuckpointing. Art, 5617 Wells, EV 1-2243.

CARPENTER; porches, steps, repairing, tuck-pointing. Marshall 2007 N. Ward. GE 2-2108.

PORCHES, enclosures, siding, roofing, garages, breezeways. Woehler ST 1-0999 1422 Sulphur

CARPENTER contractor. FLETCHER & SON 1247 S. Seventh st. MA 1-2796.

FENCE, Chain Link, installed; low prices; FHA estimates. Broadhurst, VI 7-3586, 7747 Brandt.

ALL PHASES remodeling, block work; rooms added. FO 7-9073. Gregory Const. Co., 1625 Semple.

GENERAL CONSTRUCTION; concrete work; easy terms. Midwest, 1507 Goodfellow. EV 3-7738.

PARTITIONS, porches, floors, repairs of all kinds. O. Plouder, 2501A Madison, GA 1-4609.

PLASTIC WALL TILE, large color selection; installation experts. Westown, 7207 Delmar. PA 5-3700.

PORCHES; repairs. Fahrmeier, 5447 Genevieve; CO 1-2365.

SCREENS rewired or new. Air-Ray, 720 Chouteau. CE 1-0476.

CARPENTRY; ALL KINDS
MOORE, 4448 Cottage, JE 5-0317

CARPENTER, reasonable, prompt. Rosen, 5751 Lotus. EV 5-6798.

CARPET, RUG CLEANING 45

BUBBLE-O, cleans rugs, upholstery in your home; work guaranteed. 6213 Creston, CO 1-5199.

RUGS, carpets, upholstery cleaned in your home; guaranteed. Rebmann, 4237 Athlone. EV 1-1622.

CONCRETE, CEMENT WORK 46

CONCRETE walks, floors, drives, steps, patios, walls, fences; no job too small. Fischer, 5504 Cote Brilliante. EV 5-9995, FO 7-8539.

CONCRETE WORK, experienced all kinds; no job too small. JOHN, 5752 Wabada. EV 3-7319.

CONCRETE work, no job too small, good work. John, EV 5-2738, 5651 Cote Brilliante.

CONCRETE WORK, all kinds; good service, good work, right price. Greg, FL 1-0011, 5620 Arthur.

CONCRETE, footings, foundations, excavating, grading. KAUFMANN FL 3-0751, 3925 Bayless.

FOUNDATIONS, footings poured. Zerban, Pattonville, FE 1-1769.

CONCRETE; new, repair, wrecking. Clay, 3109 N. Taylor. EV 1-7238.

DETECTIVES 47

ACE Secret Service. Does shadowing, tracing, locating missing people. Modern photographic and recording equipment. We work anywhere, any time. Confidential consultation without obligation. Licensed, bonded. 320 N. Grand. JE 3-8894.

DETECTIVE MARIAM, established 25 years, licensed, bonded; finds facts if nobody can; shadows, traces, locates everywhere; confidential. Day or night. PA 1-0776, 6635 Delmar. VO 3-3526.

ELECTRIC WIRING, ETC. 50

TOBIN ELECTRIC, all types of wiring installed and repaired; FHA if desired. 3328 N. Ninth, CE 1-1163.

EXCAVATING 51

FREE dumping; clean dirt; ½ block east of North and South rd. on Amherst. PA 7-5397, Mr. Cohn

GRADING, free estimates. Maurer, 3113 S. Broadway; PR 1-9492.

SEPTIC TANKS 52

PRECAST concrete, steel reinforced; approved; immediate delivery. Hitton Septic Tank, 1540 Woodson, WT 1-5150.

FUR REMODELING, STORAGE 54

LET'S REMODEL your fur coat to a lovely style cape or coat at reasonable rates. Weiss & Sons, 816 Pine, CE 1-2259.

HEATING & SHEET METAL WORK 55

FURNACES—FREE ESTIMATES
We have from 1 to 20 yr. warranties on FURNACES and CONVERSION BURNERS; yr. free service. Home Repair Service, 2806 N. Grand, Or. 2-2912, after 6 p.m. call FL 2-2540.

GUTTERING, spouting, roofing, new or repairs, chimney work. W. George, 5552 Easton PA 5-0157.

MARIANO'S ideal heating and sheet metal. 2509 Marcus. FO 7-3685.

GENERAL HAULING 56

MOVING—LIGHT HAULING
Day or night; any description. Call PAUL, FO 7-0343, 6337 Cabanne.

LIGHT hauling, basements cleaned, rubbish hauled, open Sunday. M. Williams, 4666A Easton. JE 5-5061

ASHES, rubbish, general hauling. Barnes, 52, 8 Twins; JE 3-7826.

COLEMAN, moving, trunks, furniture, 1827 N. Grand. FR 1-2638.

HAULING; any time, any thing. RAY, 3825 DeTonty, FR 1-6965.

LIGHT HAULING, day or night. Johnson, 5077 Cabanne. FO 7-4748

TIDWELL; refrigerators, trunks, etc. 3136A California. MO 4-3190.

GENERAL hauling; day or night. Ward, 3125 Sheridan, JE 1-7360.

MASON, rubbish hauling, reasonable. 5215 Ridge, JE 5-5653.

TON Truck for hauling. GE 5-2972. Steve, 1324A Benton.

HAIR REMOVED 57

HAIR—MOLES—WARTS
REMOVED PERMANENTLY
19 YEARS' EXPERIENCE
ESTHER L. FOX
SUITE 898 ARCADE BLDG.
EIGHTH and OLIVE CH 1-5213

HAIR REMOVED, WARTS, MOLES
By Best Permanent Methods
Martha M. Becker
NO CHARGE FOR CONSULTATION
3615 Olive at Grand JE 5-0098

HAIR REMOVED permanently. Nivapaire, R.N., 231 Metropolitan Bldg., Grand and Olive. JE 1-9798

UNWANTED HAIRS removed permanently. AIDA L. MAYHAM, FO 7-6180, 346 N. Euclid

LANDSCAPING 60

YOUR LAWNOGENIC HOME
From our seeding and fertilizing. Lawnogenic equals thick green lawn in full color. Call
PRING'S LANDSCAPING CO.
5409 Chippewa FL 1-4590

TREES, shrubs trimmed, removed; spraying, cutting insured. Edwards, Kirkwood. TA 2-1380

GRADING; sodding; trees and shrubs trimmed. Layden, 3469 St. Williams, HA 1-6772.

SODDING, grading, back filling, tractor service. Artistic Sod Co., 5063 Kensington, FO 7-1033.

PAINTING 63

PAINTING, papering and general repairs; F.H.A. terms arranged; estimates free. Hatfield's, 5963 Plymouth. PA 7-8626. PA 7-6537.

PAINTING, papering, plastering; work guaranteed; we do our own work. The Masschelin Co., 3001 North Market. FR 1-8281.

PAINTING, inside, outside; myself; reasonable; immediate. Denver, 1035C Charlivita. WO 2-8345

PAINTING; let us do your high work; repairs R. & H. Painting Co., ST 1-6980. 7336 Lohmeyer.

PAINTING, papering, plastering; reasonable. Thomas, 5963 Cote Brilliante. CO 1-6129.

INTERIOR, exterior, residential and commercial; FHA financing. FIFE, CO 1-1659, 5943 Summit.

PAINTING AND PAPERING
Interior and Exterior
DODD, 6448 Wells EV. 1-8992

INTERIOR, exterior; reasonable. Paul, 3922 Castleman, PR 1-3512

PAINTING; Bob, 7623 Big Bend, WO 2-8712 or HA 8-4093.

PAPER HANGING, CLEANING 64

PAPERING, steaming, patch plastering, arch building, painting; complete service at 50% off for cash; satisfaction guaranteed. I need work. Benson, 5546 S. Kingshighway. FL 2-6156.

Binks Wallpaper Removing
Fast, clean service by steam method
FREE ESTIMATES
1237 DAMMERT TW 2-1736

AL'S STEAM SERVICE
FULLY INSURED
WALLPAPER REMOVING
PR 2-3843 2361 S. 39TH

PAPERING, painting, steaming, patch plaster ng; prompt service, work guaranteed. Ryan & Nichols, 5636A Raffadie. Colfax 1-2139.

PAPERHANGING, painting, plastering; reasonable; no jobs too small. LEE, EV 1-0481, MI 5-0243. 5915 Arsenal.

PAPERING, PAINTING
George, 3524 S. Bway. MO 4-1963

PAPERING, painting, plastering; low prices; do work myself. L. Butler, 2644 Russell, PR 2-2746.

PAPERING, plastering done immediately; call George, Cottage. FO 7-5158; FO 1-3014.

GOOD JOB, reliable, papering, painting, plastering, prompt. Williams, EV 3-4292, 6002 Oakwood.

PAPERING painting; low prices. Ball, 3811A Wilmington, HU 1-2299

PAPERING, cleaning, reasonable. Bernstein, 6270 Cates, PA 1-6941.

PAPER removed, steam. Boyds, FO 1-2711, 5500 Cates.

WALL WASHING, reasonable. Simpson, 2028 Sidney, PR 6-2837.

PAPERING PAINTING
BALES, 2221 BENTON, MA 1-4296

PAPERING, painting, plastering, J. STONE, 1708 Union, FO 1-6864.

CRITWOOD'S decorating; E-Z terms prompt. 10572 Hobday, HA 8-4169

PAPERING—DO WORK MYSELF
Cornish, 1481 70th, PA 1-5933

PAPERING, painting, steaming, A. Lawson, 3520 Vista, TO 5-1642.

PEST CONTROL 65

TERMITES
Homes treated and guaranteed 5 years; small cost; inspection free. GA 1-1062, Duncan Service Co., 605 Walnut.

PLASTERING 66

PLASTERING, patch work of all kinds, free estimates. Call us, VI 7-5031J, Ray Acord, 205 Antasata, Ferguson 21, Mo.

PATCH plastering, no job too small; prompt, guaranteed. Hutson, 1547 Engelholm, PA 1-8592.

PATCH plastering. Kesler, 5835 Cote Brilliante, CO 1-1238.

PLUMBERS (Licensed) 67

Beilenson Plumbing Co.
Contracting, remodeling, repairing; remodeling of kitchens and bathrooms a specialty; prompt repair service; deferred payments to responsible parties. MO 4-4885.

ON ANY PLUMBING PROBLEM call any member of CONTRACTING PLUMBERS ASS'N.; he is licensed and bonded, he services, installs and guarantees; look in the yellow pages of the telephone directory for member nearest you or call FO 1-8200.

ANYTHING in plumbing; bathrooms, closet outfits, sinks, installed. Bewen, PR 1-2980, 3129 Lemp.

SEPTIC tanks installed; old ones repaired; Leaching field; HOWER-TON, FR 1-0414. Mr. Ustice, 7-3011

BECKMAN, INC., Established 36 years. 5628 Rhodes. FL 2-5450.

ROOFING AND SIDING 68

ROOF INSPECTION
Get a free estimate on flat and shingle roof; years to pay. Central Roof & Siding Co., 3665 Market. JE 3-0751. EV 5-3890.

LOOK
FREE ESTIMATE
Roof and siding, new and old. Oolen Co., 6216 W. Florissant. EV 3-4139.

ESTIMATE
For a hole in your roof or a whole new roof from us. Frederic, 4280 Natural Bridge, OL 2-1000.

COMPLETE prices quoted, no extras; roofing, home repairs, all kinds; open 7 a.m. to 9 p.m. Harber, UN 2-8042, 379 Cameron rd.

SPECIALIST, slate, tile, guttering; chimney, tuckpointing. Keystone, 5627 TERRY EV 3-3698

STORAGE, MOVING, EXPRESS 69

VON DER AHE VAN LINES; low rates, local, long distance, storage. FO 7-6647, 4601 Olive.

MOVING, EXPRESS; bonded, Call Keller EV 1-0689, 5817 Easton.

EDUCATION

SCHOOLS AND INSTRUCTION 75

BAILEY
TECHNICAL SCHOOL
Offers Day and Evening Training in These Big-Pay Fields
1. Television
2. Electronics
3. Radio
4. Diesel Mechanics
5. Auto Mechanics
NATIONALLY RECOGNIZED
Veterans Approved
WRITE, PHONE OR VISIT
1623 S. GRAND FR 6-7860

SWITCHBOARD SCHOOL; day, evening classes; all ages; free placement service. Florence Utt, CH 1-6255, Rm. 1728 Arcade Bldg.

X-RAY STUDENTS
Two-year course in radiography open to high school graduates with aptitude for scientific studies. For details call PR 6-1020. Personnel Director, Alexian Bros. Hospital, 3933 S. Broadway.

"FREE PLACEMENT"
No field offers a better opportunity to secure a TOP sal

Employment Agencies—Male 85

Route Sales Supervisor
Experienced grocery sales; top salary. Affiliated, Suite 722, 706 Chestnut

SALES MANAGER, REGIONAL; 28-40; manufacturers representative; $25-$30,000 and $5000. REFERENCE. 705 Olive, Suite 312.

SALES; $3600 while learning, office equipment field; prefer college to age 30. See Lee at BONDED, 411 N. Seventh.

SALES TRAINEE; established clientele; all expenses, commission plus $260. "BEST." $12 Olive. CE 1-7090

STOREROOM CLERK — $280 ADVANCE. 818 Olive. CH 1-8642

T. V. Service Man — Top Salary
Experienced; outside and bench. Affiliated, Suite 722, 706 Chestnut

Employ. Agencies—Male-Female 86

ABC
906 OLIVE GE 6-1378
WOMEN—NO OBLIGATION
FILE CLERK; high school— $175
RECEPTIONIST-Clerk; for personnel office; typ. — $195
SECRETARY; top executive $325
COMPTOMETER; south — $200
CLERK-TYPIST; future — $240
ACCOUNTS RECEIVABLE— $225
MEN
ACCOUNTANT; degree; take good beginner — to $350
ACCOUNTANT; some experience industrial — $450-$400
BIOLOGIST; some chemistry $400
CLERK; sales department; later will sell — to $325
ENGINEER; degree; for quality control; future — $300 up
PURCHASING AGENT; 30-45; metal fabricating plant $550
SALES MANAGER; some experience; to 38; bonus — $8000

KAY WILLIAMS
MEN
ASSISTANT UNDERWRITING MANAGER; 30-35; auto and casualty experience — to $7500
DRAFTSMEN; electrical or mechanical — — — to $430
STORE MANAGER; nonselling departments — — $325
TRAINEES FIRE INSPECTOR; 25-40; read prints — — $300
ASSISTANT CLAIMS MANAGER; 30-35 — — — to $7500
WOMEN
BUYER, main floor accessories, $6500
DICTAPHONE SECRETARY, $235-$250
SECRETARY; 23-35 — — to $350
Kay Williams Personnel
818 OLIVE Suite 1431

EXECUTIVES
LOCAL—NATIONAL—ABROAD
Procurement, Research Development $5M to $75M SALARY BRACKET
Open Eves. and Sat. by Appointment. We operate differently; we "pin-point" your market; no wild-goose chases.
Employment Associates
EXECUTIVES EXCLUSIVELY
Suite 310 GA 1-5156
705 Olive or 305 N. 7th

"MILLS"
PERSONNEL SERVICE, Inc.
NEED A JOB? CALL ON US WE HAVE THEM
518 Olive. Suite 370. CE 1-2150

500 Workers Wanted
"The Working People's Agency" City and Out-of-Town Folks Welcome!
WORKERS' JOB SERVICE
410 N. 17th st. at Locust st. Ground Floor, Walk In. GA 1-1902

Employment Agencies—Female 87

BARBARA HUTTON
ALL GIRL JOB CENTER
NO OBLIGATION
Barbara Recruits For Over 2000 St. Louis Employers
MANY EXCLUSIVE ACCOUNTS

Prefer a Job
100% FREE
than by all means see me!
BARBARA
Over 500 Jobs to Choose From; All Locations!
CLERK-TYPIST; add to your ability; $200+ FREE; start $185 to — — — $215
BOOKKEEPER - STENOGRAPHER; job is heavy but you'll be proud of this offer; 100% FREE; start $250 to — — — $275
ASSISTANT EDITOR; light stenographic; journalism background; start — $225
RECEPTIONIST - STENOGRAPHER; your duties are light and varied; the hours are good; 100% FREE; start $235
SECRETARY; to office manager; a young man plunging ahead; 100% FREE; start $250
Ride to Three
BETTER JOBS ARE FREE
Entire West Wing, 3rd Floor
705 Olive Suite 315 CH 1-1354

JUNE LONG SAYS:
SEE ME, I'VE GOT
MORE FREE JOBS
A well-known business man came in to see me yesterday and asked for a high caliber SECRETARY with college training; north — — — $275
With 2 years' statistical typing experience and lite shorthand, you'll get this job with a wonderful company; southwest — — — — — $225
Just right — for the STENO-RECEPTIONIST who lives west — — — — — — $235
Be a TYPIST-RECEPTIONIST; southwest to county $216
For the gal who likes FIGURES and can type — — — $190
WALK or RIDE to TWO BETTER FEE FREE JOBS JUST FOR YOU
MAPCO
"The Original No Fee Service"
Entire East Side
Over Forum Cafeteria
705 Olive 2nd Floor GA 1-6315

MISS MIKE'S
Attests to This Unqualified Statement
"WE ARE
100% FREE
TO ALL APPLICANTS"
Because We Can Make This Definite Statement More Applicants Are Seeking Our Service.
KEY PUNCH-Remington Rand, numerical, some typing $200-$225
KEY-PUNCH-numerical and tabulating — — — $238
BOOKKEEPER, Assistant; mature, payroll, type $225-$250
ACCOUNTING CLERK; typing and cost records; downtown $200-$225
TYPIST, insurance — — — — $185
TYPIST, dictaphone — — — $200
TYPIST, figures — — — — $200
STENOGRAPHER, outstanding beginner — — — — — $185
STENOGRAPHER, public relations and advertising — $225
STENOGRAPHER; knowledge Spanish — — — $250-$260
STENOGRAPHER; Maplewood $225
STENOGRAPHER; sales — — $238
SECRETARY; advertising $275-$300
SECRETARY; personnel — — $265
NO CHARGE ON ANY JOB AT ANY TIME
MISS MIKE'S Ry. Exchange Bldg. 511 Olive C-17 CH 1-0935

"CAREER"
See Us for Fee-Paid Jobs
EXECUTIVE SECRETARY; degree; experienced — — — $350
SECRETARY - RECEPTION-IST; to executive; light dictation; start — — — $225
SUPERVISOR-SECRETARY; to 40; south — — — — $300
STENOGRAPHER; light dictating; accurate — — $200 up
CLERK, advertising; H. S. graduate; train, production — — — — — $185 up
CLERK; A/R; experienced; no type; midtown — — $215
RECEPTIONIST; beautiful offices; type — — — — $250
RIDE TO FIVE
FOR BETTER FREE JOBS
705 OLIVE 5TH FLOOR CH 1-8581

PAT PARKER
NO OBLIGATION
Counseling 100% Free
FEE AND NO FEE
SECRETARY, able to translate Spanish correspondence — $350-$380
CLERK-TYPIST; train on Ediphone — — — — $195
COMPTOMETER OPERATOR, all four operations, for payroll department — — $200
PAT PARKER
721 OLIVE CH 1-3600
7903 FORSYTH PA 5-7700

Employment Agencies—Female 87

ADVERTISING on realty, receptionist-steno, to $275; downtown; new office; 5-day; see Patty at BONDED, 411 N. Seventh.

A-1 SECRETARY, alert and attractive; assume responsibility; FREE FEE, $250. REFERENCE, 705 Olive, Suite 312.

ALL-ROUND clerk-typist for sales department, to age 40, $225. Edi-phone; sales letters and quotations. See PATTY at BONDED, 411 N. Seventh.

ATTRACTIVE clerk-typist to groom for reception desk; prefer know medical terms; start to $200, step to $250; new office; see Patty at BONDED, 411 N. Seventh.

BOOKKEEPER-SECRETARY; know all phases of bookkeeping and general office; start $225 soon $250. Barbara Hutton All Girl Job Center, 705 Olive, Suite 315. CH 1-1354

CASHIER; train; no fee — — — $225 ADVANCE, 818 Olive. CH 1-8642

CLERK - TYPIST; form-report typing, add figures; salary raises; start $200. QUALITY, 122 N. 7th. MA 1-4846

CLERK; payroll; NO FEE — $225 ADVANCE, 818 Olive. CH 1-8642

COMMERCIAL ARTIST; to teach 2 evenings weekly; work, not teaching experience necessary; $25 for 8 hours of work. Selective, 705 Chestnut. MA 1-9095

COPY WRITER; prefer advertising copy experience; lovely office; start $225. QUALITY, 122 N. 7th. MA 1-4846

DICTAPHONE (NO FEE)
Diversified duties; $225.
"Audit" 315 N. 7th St.

EXECUTIVE SECRETARY; to 35; personnel experience; fee paid; $375. BULLETIN, 612 Locust. CH 1-6050

LIGHT DICTAPHONE, NO FEE, $210
Affiliated, Suite 722, 706 Chestnut

PBX (CORD), $225
Good typist; midtown. Affiliated, Suite 722, 706 Chestnut

PBX, TYPING — — — — $200 ADVANCE, 818 Olive. CH 1-8642

Receptionist, No Fee, $250
Plush executive suite; pleasant manner; dictaphone. FRAN FULLER with "Best" $12 Olive, Suite 1004. CE 1-7090

RECEPTIONIST, good shorthand and typing; midtown; FREE FEE $225. REFERENCE, 705 Olive, Suite 312.

RECEPTIONIST; experienced on PBX and typing; no fee; $225. PROGRESSIVE PERSONNEL 308 N. 6th, Room 306. CH 1-0820

SECRETARY; alert beginner; small office; quick salary increases; start $210. QUALITY, 122 N. 7th. MA 1-4846

SECRETARY, Spanish translation; busy export department; FREE FEE; $260. REFERENCE, 705 Olive, Suite 312.

SECRETARY, personnel office; diversified, interesting office; salary increased; no fee; start — $250 QUALITY, 122 N. 7th. MA 1-4846

STENOGRAPHER, to a wonderful boss; duties varied; start $225, future OPEN. Barbara Hutton All Girl Job Center, 705 Olive, Suite 315. CH 1-1354

STENOGRAPHER; with good head for figures; start $240, go to $275. Barbara Hutton All Girl Job Center, 705 Olive, Suite 315. CH 1-1354

Translator "Spanish" $260
FEE PAID; transcribe correspondence; light shorthand. English; FRAN FULLER with "Best" $12 Olive Suite 1004 CE 1-7090

TYPIST, NO FEE, $250
25-35; take responsibility; assist boss.
Affiliated, Suite 722, 706 Chestnut

TYPIST; experienced sales order editor; advance to department head 90 days; up from $200. BULLETIN, 612 Locust. CH 1-6050

TYPIST; 50 w.p.m.; midtown; nice office; advancement; $200. BULLETIN, 612 Locust. CH 1-6050

TYPIST; south; no fee — — $200 ADVANCE, 818 Olive. CH 1-8642

HELP WANTED—WOMEN 88

USE CONFIDENTIAL SERVICE
There may be certain firms or individuals to whom you do not wish your reply to go. If such is the case, simply address your application to the Box Number in the ad and attach a separate list of such names stating that your reply should be destroyed if addressed to any of the names indicated. Then box in a separate envelope addressed to Confidential Service, St. Louis Post-Dispatch, Classified Dept., St. Louis, Mo.

GAL FRIDAY
Small ad agency needs Miss Efficient, 25 who can type accurately and neatly; take dictation; maybe answer some mail herself; file; do a bit of clerical work; answer phone and 101 other details in small office; pleasant air-conditioned office; near Kingshighway; 40 hours pay for 5-day, 37½-hour week; Blue Cross and Blue Shield; lots of work, but interesting; $225-$250; phone FO 1-7323 for interview.

$75 WEEKLY GUARANTEE
Advertising Representative; chance for high type woman; age 25-35, of good appearance, to enter and learn the advertising field; $75 weekly guarantee to start plus liberal commission. Short training period; all expense paid. Must be free to travel extensively; no car necessary; experience selling advertising to merchants in smaller cities helpful. Company of high rating. Call Mrs. Betty Brown, Lennox Hotel, phone CE 1-7200. After 12:30 p.m. Tuesday or anytime Wednesday.

THE RIGHT PARTY
Can go places with us. If you are an experienced typist, good at general office duties and can take rapid dictation, we are looking for you. Salary open, depending on qualifications, advancement based on merit and ambition; 5-day week. No Saturdays. No phone calls please.
BUTTON MART, INC.
510 ST. CHARLES ST.

Klines West Offers
An outstanding selling opportunity for career minded women with experience in better dresses, coats, suits, sports wear and hosiery; excellent working conditions and earning opportunities; age requirement over 21. Apply Mr. Stewart, 7620 Forsyth.

2 LADIES
Between the ages of 30 and 40; $30 per week plus liberal weekly bonus for right couple; opportunity for advancement with an old and established local company; outside work, no selling. Only those interested in steady employment need apply. Box R-57, Post-Dispatch.

AT ONCE; five neat young ladies; permanent work; experience unnecessary; steady employment; opportunity for advancement; $40 salary per week if you qualify. Apply ready for work. 8 a.m. only. 3210 Cates.

ADVERTISING AGENCY WANTS SECRETARY
Experienced, to take heavy dictation, age 20-35; air-conditioned, private office; 37½ hours, no Saturdays; good pay. MA 1-2579. Mr. Cunningham.

ASSISTANT CREDIT MANAGER
30 to 40; credit or insurance background necessary; must type; 40-hour week; excellent salary; future

Missouri Baptist Hospital
919 N. TAYLOR

ATTENTION GIRLS, Travel
18-24; neat; free to travel; $200-$400 month; no experience necessary; immediate cash drawing account; transportation furnished. See Mr. E. Thomas, 11-1 or 4-6 p.m., Baltimore Hotel. No phone calls.

BAR MAID, not over 30; good personality, Club L, 2818 Lafayette.

BEAUTICIAN, experienced; vacation relief only; west end shop. PA 1-9468 daily.

BEAUTY OPERATORS; work short hours, $2 an hour. 702 N. Kingshighway. 3603 Gravois, 4408 Natural Bridge.

BEAUTY operator; experienced; 5 days. PA 1-6771. 7003 Forsyth.

BEVERAGE CHECKER, white, experienced; salary open. Apply in person to Mr. Wilmer, Congress Hotel, 275 N. Union.

BOOKKEEPER
NCR 3000, permanent position accounts receivable posting; also clerical position for lighter figure work.
FOREST CITY MFG. CO.
1641 Washington

BOOKKEEPER
Burroughs, bank experience required, 5-day week; West-end bank.
FO 7-4233

BOOKKEEPING MACHINE OPERATOR
Age 18-30; Burroughs banking experience desired; 5-day week; air-conditioned office with pleasant working conditions. Apply Personnel Office,
BANK OF ST. LOUIS
901 Washington

CANVASSER; guaranteed salary, no selling; children's contest. 8552 Clayton Rd.

Cashier—Grocery Checker
Must be experienced. PR 3-6341.

CASHIER, with hostess experience. Tonia's Manpower Restaurant, 202 N. Main.

CHAUFFEURS; to drive radio-equipped cabs; must be neat and know city. Apply Ace Cab Co., 1535 Washington.

HELP WANTED—WOMEN 88

CLERK-TYPIST
Good starting rate, company benefits, 40-hour week; must be accurate typist. CE 1-3151, Mrs. Mengel.

CLERK-TYPIST
General Clerical
Experienced, accurate, permanent, 22 to 30; 37½ hour 5-day week, liberal hospital and insurance benefits paid by company, $185 start, advancement.
Mr. Mudd, 3228 N. Broadway

CLERK-STENO
START $200-$225 PER MONTH
EXCELLENT opportunity for alert and capable person who enjoys varied activities and can meet the public; rapid advancement, 5-day week; hours 9:30 a.m. to 6 p.m.; midtown location; state age, experience and education. Box R-211, Post-Dispatch.

CLERK-TYPIST
Knowledge of Ediphone helpful but not essential; will consider a beginner.
ANGELICA UNIFORM CO.
1427 OLIVE CE 1-0344

CLERK-STENOGRAPHER, for Occupational Therapy department; white; take dictation; 40-hour week; pleasant working conditions, Vacation and sick leave benefits; salary $178 to $227. Call for appointment, St. Louis State Hospital, 5400 Arsenal.

CLERK-TYPIST, varied job including typing and general clerical work; $185 month to start with automatic and merit increases; experience not necessary; state age, education and previous experience if any. Box 8-59, Post-Dispatch.

CLERK—GENERAL
Experienced with figures, some typing, air-conditioned. Wright Leather Specialty Co., 8300 Manchester. WO 2-6700.

Comptometer Operator
$200; 5-day week; call PR 3-0444 for appointment. Prince Gardner, 2025 S. Vandeventer.

COOK-housekeeper; white, experienced; references; $50 week; stay. CE 1-3433 between 9 a.m. and 6 p.m.

COOK, restaurant, no Sundays or holidays; 4 hours a day. Box L-177, Post-Dispatch.

COOK, white; stay; family with children, reference, $150. Box L-407, Post-Dispatch.

COPY WRITER; experienced; to handle radio commercials and other copy for advertising agency. Call for appointment, GA 1-2167.

COUNTER GIRL, experienced, no Sundays. Southern Cafeteria, 628 N. Grand.

DANCING instructor; tap, ballet, ballroom. Box G-257, Post-Dis.

DENTAL ASSISTANT, experienced or inexperienced; Clayton office. State age, references, salary expected. Box L-316, Post-Dispatch.

DESIGNER
To style popular priced misses' line. For Lingerie and Lounge Wear CE 1-0330.

DICTAPHONE-Stenographer; must be experienced, some shorthand ability preferred; also must be good at figures. Apply The Oliver Corp., 2516 N. Broadway.

DICTAPHONE operator; experienced; permanent position; small Catholic organization; vacation and sick leave benefits. Box L-409, Post-Dispatch.

ELDERLY lady, some middle-age woman or couple, good health, live his residence; do cooking, general housework and furnish car for marketing, etc. Will interview by appointment. PA 1-5940.

EMBROIDERY OPERATOR, white; full or part time. MO 4-1982.

ENVELOPE MACHINE OPERATOR
Must have experience on plungers; good starting rate, automatic increases. Missouri State Emp. Serv., 413 N. 17th, or 1609 Hodiamont.

FIGURE CLERK; girl, 18 or over, to do general figure work for accounting department; prefer high school graduate; typing helpful; inventory or general clerical experience; $185 month to start; give age, education and any past experience. Box R-71, Post-Dispatch

FOOD CHECKER, neat, cashier, white, for first-class hotel; experience essential; salary open. Box R-350, Post-Dispatch.

GIRL, process camera work; opaquing; knowledge of photography helpful but not necessary. Ace Office Supply, 6072 Maple.

GIRL or woman assist house work and care of children; room and board plus small salary. PA 1-3970 until 3; MI 5-7230 eves.

GRADUATE NURSE; part time; doctor's office in Clayton. Call between 9 and 12 noon except Sunday. PA 7-2083.

HIGH SCHOOL girls, white, to distribute samples, $30 salary per week to start, after 3 days free training; apply prepared to spend all day in training, 7-8 a.m. only. 5210 Cates

HOUSEKEEPER, white, for employed couple with 1 child; private room and bath; full board, some salary. Call VI 3-4811.

HOUSEKEEPER or couple, stay, cooking and cleaning. Box L-112, Post-Dispatch.

HOUSEMOTHER; small home for girls; live in; good salary; full maintenance; vacation. FO 7-5258

HOUSEKEEPER, white, stay on place. FL 3-9812.

INFORMATION CLERK, alternating hours, age 30-40, apply Personnel Office Hotel Statler.

LAUNDRY help, presser, experienced on wearing apparel or commercial linen; steady; salary plus bonus. Matthey Laundry, 3301 Bell.

LAUNDRESS, colored; light laundry, silk shirts, house cleaning, Mondays only. PA 7-4422.

LAUNDRY HELP, press operators, shirts; experienced. Rapid Service Laundry, 7534 Manchester.

IBM KEY-PUNCH OPERATORS
Temporary jobs available to experienced alpha-Numeric 024key punch operators; experienced only, assignments last one week to six; time then take off a week or more between assignments.
Statistical Tabulating Co.
411 N. 10th, Room 306

MACHINE OPERATORS
Experienced on sewing upholstery goods. Apply George Evans Bedding Co., 1007 Russell.

MANAGER-TRAINEE
For small cafeteria, 5-day week; future; must have thorough knowledge of cost, menu planning, and be able to supervise people; include full details in reply. Box R-575, Post-Dispatch.

MANICURIST
Expert only; Clayton modern air-conditioned shop. Thomas-Helene, 8440 Maryland. PA 5-8711.

MARKER, wanted, steady job, must be experienced. WOLFRAM CLEANING & DYEING CO., 1324 Hampton.

MEDICAL SECRETARY; college background; white or colored. Box K-160, Post-Dispatch.

NATIONAL organization has opening for young woman to work in advertising department, handling customer phone calls; must have good telephone voice; permanent position; 40-hour week; top salary. Apply M. C. Flynn, American Television, 3205 S. Kingshighway.

NIGHT AUDITOR
Experienced on NCR 2000 machine. Transient hotel. Box R-172, P.-D.

NURSE MAID, HOUSEWORK, white, references. $30. WY 1-2200

PBX OPERATOR
Experienced, 20-25, single; modern office, 40-hour week; south side. HU 1-5517.

PBX RELIEF—CLERICAL
Duties. Apply Johnson - Stephens - Shinkle Shoe Co., 4242 Laclede.

SALESLADIES
If you are between 25 and 35 and enjoy selling nice suits, coats and dresses, we have a permanent position for you at good pay, paid vacations, employee discounts and many other benefits. Apply at once third floor office, Greenfields, Sixth and Locust.

SALESLADY
For beautiful display room in Clayton. Salary and bonus agreement. Interviewing 10 a.m. to 12 noon at 1012 Brentwood Blvd., at Clayton Rd.

SALESLADY
25-45; experienced; demonstrate; sell in store; salary plus commission. NECCHI SEWING CIRCLE, 5924 Easton.

SALESLADY, experienced in yard goods, liberal discount privileges. Golde's Department Store, 7315 Manchester.

SALESLADY; experienced; Maplewood Store; 5 days; $40; advancement. Box R-86 Post-Dispatch.

SEAMSTRESS experienced in overall laundry. GA 1-2455.

SECRETARY-EXECUTIVE
Over 25; experienced for job with a future; must be aggressive, personable, neat and pleasant appearing, opportunity for advancement in rapidly expanding young organization, air conditioned office, 5-day week. CH 1-2928.

SECRETARY; future work; general office; contractor. WO 2-8001

HELP WANTED—WOMEN 88

SECRETARY
5-Day, 37½-Hour Week
Cupples Products, Inc.
2650 S. Hanley ST 1-6729

SECRETARY
Unusually fine opportunity, for alert girl who likes responsibility; 5-day, 40 hour week. Meier and Pohlmann Furniture Co., Blair and Palm sts. (2400 north, 1500 west).

SECRETARY; payroll; light bookkeeping, administrative office, charitable institution; must be Protestant and able to live-in. Phone Mr. Robertson, Supt., FO 7-2880 for appointment.

SHOE WORKERS
FANCY STITCHERS
SPACE ROW AND TOP STITCHERS
SOLE AND WRAPPER STITCHERS
Experienced only; other good jobs open.
HAMILTON SHOE
2107 Lucas
EASTON BOOT & SHOE
410 N. Twenty-Third

SILK SPOTTER; steady; good pay. Banner Cleaners, 6139 Delmar.

STENOGRAPHER
18-25; will consider beginner; 40-hour, 5-day week, many benefits; air-conditioned; nice downtown location. For immediate interview call MA 1-2213.
S. G. ADAMS COMPANY
120 Olive

STENOGRAPHER
Typing, shorthand required. Interesting work, pleasant air conditioned offices, 35-hour week. Begin to $225. VO 3-8335.

STENOGRAPHER
Experienced, for 5-day, $50 week to start; references. CERF BROS. BAG CO., 1401 S. Brentwood. WO 1-0939.

STORE managers; dry cleaners; unlimited salary, run as own. EV 5-3232.

TELEPHONE CANVASSERS
Experienced, evenings; state rate expected. P.O. Box 2626, Gravois Station.

TYPIST
Good at figures.
Apply Room 260
HOTEL JEFFERSON

TYPIST
22-30; experienced on IBM electromatic typewriter, for diversified copy work in dictaphone department. Must be neat and accurate typist. CH 1-3230.

TYPIST; fast and accurate; some stenography useful but not necessary for architect's office in Westend; references; please state training, experience and salary expected. Box K-110 Post-Dispatch

TYPIST—STATISTICAL
Experienced report typist by national firm of certified public accountants. Write Box R-148, P.-D.

TYPIST-CLERK; some dictation; 40-hour, 5-day week; air-conditioned office; references. State age, training, experience and salary expected. Box K-140, Post-Dispatch.

WAITRESS, white, 28-40; cocktail lounge; room and board. $35 week; FO 1-5362.

WAITRESS, experienced; $36; good tips. Floodoffelow bus. 6225 W. Florissant.

WAITRESS, cocktail lounge; experienced; apply between 10 and 12 a.m. Carasal Lounge, 1110 Locust.

WAITRESS, must be experienced; tray service; apply in person, 5800 Gravois.

WAITRESS, white; nights, no experience necessary. 726 Chouteau.

WAITRESS, experienced, 6515 West Florissant.

WAITRESS, white, experienced; over 25; days, 3541 S. Grand.

WAITRESS-BARMAID; good pay. Apply 4055 Olive. FR 1-7537.

WAITRESSES (2), experienced. Apply in person, 5614 Delmar.

WOMAN
AGE 25 TO 35
General housework, some cooking, new home, all modern equipment to work with; own room, air-conditioned; must be experienced, in good health, responsible and have references. Top salary, excellent opportunity for one who qualifies. Box L-7, Post-Dispatch

WOMAN, between 30 and 50, to assist all around in convalescent home, must have some practical nurse experience in this kind of work, no cooking; 3 days, references, stay. Box R-277, Post-Dis.

WOMAN, responsible, to care for 3 small children in motherless home; more for home than wages. PR 2-0220.

WOMAN, middle-aged; to do light housework, cook and take care of sick lady; very good living conditions. Box R-251, P.-D.

WOMAN, for fruit and produce business to solicit orders over telephone; experience preferred. Apply Box K-119, Post-Dispatch.

WOMAN, furnish-grill experience; hours 9 to 12 p.m. 2901 N. Kingshighway.

WOMAN, white, to care for semi-invalid lady at night; references. VO 2-1237.

WOMAN, white, middle-aged; housekeeper, private home; live in; references. WY 1-1539.

WOMAN; to do general housework in Peace Haven nursing home. VO 5-5833.

WOMAN, white; assist with general housework and care of children; stay. PA 7-1384.

WOMAN, white, matured; family of 2; hours 8 a.m. to 6 p.m., 6 days, stay or go. Box S-245, Post-Dis.

WOMAN, white, to care for children; stay. MO 4-2211.

WOOL PRESSER.
Dry cleaning; steady; good pay; experienced. Matthey Laundry & Dry Cleaning, 3301 Bell.

YOUNG WOMEN
18 to 30; starting salary $37.50 per week; uniforms furnished; meals discount; free hospital and life insurance after 6 months. Applicants interviewed between 8 a.m. and 11:30 a.m.
FORUM CAFETERIA
307 N. 7th St.

SALESWOMEN WANTED 89

HOMEWORK
Housewives, Employed Women EARN $62.75 WEEK SPARETIME NO CANVASSING
Fill Our Customers Orders
NEW FALL MERCHANDISE GUARANTEED NYLONS 35c PR. NYLON BLOUSES 99c; SKIRTS $1.77 Below Factory Prices. We Deliver. No Money Needed GA 1-2393

AMAZING CHRISTMAS CARD HITS
EXCLUSIVE Personalized Cards, 40 FOR $1, sell from FREE samples; 26-card $1 assortment; ribbons, wrapping. BY-PRODUCT: 25¢ other. Profits to 150%. Assortments on approval. $2 gifts FREE for acting quickly. CARDINAL, 1400 State, Dept. T-11, Cincinnati 14.

MAKE $125 WEEK
Work evenings and Saturday handling Sterling and Bavarian China. No canvassing. Car necessary. FL 1-0395.

AVON PRODUCTS
Offers an earning opportunity to women with ambition and extra hours from household duties. JE 1-7137.

EARN $2 AN HOUR
If you can work 4 hours daily, call Avon Cosmetics FL 1-1672.

DECORATOR; selling full time; plenty of live leads; good pay; must be neat and well dressed, have car. Upholstery Service Co., 1825 Chouteau, 3rd floor.

HELP the world's largest company of its kind celebrate its 23rd anniversary. Win as a gift, a $71 Bulova wrist watch or an 18-qt. Nesco automatic roaster, plus earnings of $300 for 3 hours per day 5 times a week. STANHOME INC. Write Box L-116, Post-Dispatch, or call OL 2-7765.

LADIES; earn $2 hour; pay every day; part or full time. Apply 914 Olive.

IF you have a car, resident of St. Louis area and would like to earn $500 to $700 per month, this is your chance of a life time position; permanent, no traveling, honorable; full training given to assure your success; for personal interview see or call Sales Director, TW 2-1775, Mount Hope Memorial Gardens, 1215 Lemay Ferry rd.

REAL ESTATE; full time; several new G.I. subdivisions; high commissions; must have experience. WO 2-0704.

MILLINERY; experienced; full or part time. GA 1-1536.

REAL ESTATE; experienced preferred; must have car; real proposition; FL 3-6324.

SURVEY WORK
4 young women to work with manager in and around St. Louis; better than average pay. Apply 9 to 10 or 3 to 5 p.m., 6211 Clayton av., ST 1-0077.

PARTNERS WANTED 90

EXPERIENCED, licensed broker wants investors in subdivision development bond; references. Walter Leitner, 3736 Wales, Kansas City, Mo.

Save Almost One-Third the Cost
Order Your Want Ad for 7 Days

BUSINESS OPPORT'TY

BUSINESS OPPORTUNITIES 94

BUSINESS OPPORTUNITY
Ice cream store and lunches; established years; best in county; will sacrifice stock and equipment; owner ill; money maker; some terms; cheap rent. Call WO 1-1013 or
Jno. J. Reardon WO 2-2724

CAFE, $1150 week; air conditioning; $7950. Mardis, VO 3-1950.

CAFE, 2, clear $5000, $2750; others, terms. Mardis, VO 3-1950.

CAFE for sale, 1136 Madison av., Madison, Ill. Triangle 6-9482.

CLEANING business; pressing equipment and nice fixtures; will sell separately; for details call FL 3-4680 or Taylor 1-6321.

CLEANING, pressing, hat blocking established 6 years; living rooms; leaving city; make offer. FO 1-4950, FO 1-6474.

CLEANING BRANCH; run as own; $2000; rooms. FR 1-7260.

CLEANING SHOP; net $100 week; sacrifice; $950. 5438 Easton.

CONFECTIONERY and cleaning branch, living quarters; doing $500 week business; call owner, GA 1-7031.

CONFECTIONERY, excellent location; well stocked; 3 rooms, rent $40; grossing $1200 to $1400 weekly; owner will finance. 613 Park. GA 1-7841.

CONFECTIONERY, north, ample stock and good equipment; 5 rooms and bath available; low rent; make offer, 4038 N. 9th.

CONFECTIONERY, rooming house district; owner sick; cheap rent; will finance. 4128½ Manchester.

CONFECTIONERY; south; owner 13 years; $1800. ROBERTS, 2857 Union. EV 2-4411

CONFECTIONERY; south; 2 rooms; income $500 week; $3000. ROBERTS, 2857 Union. EV 2-4411

CONFECTIONERY, north; 5 rooms and bath; $3500. SHOOP, VO 3-2904.

CONFECTIONERY; sacrifice; ideal for couple or other interests; 1-room. FL 2-9798

CONFECTIONERY; county; 3 rooms; complete; $1950; others. BSA, FO 7-6688.

CONFECTIONERY; good location, near Soulard market. 1549 S. 7th.

DELICATESSEN; vicinity 45xx Morganford; 2 rooms. Box R-324, Post-Dispatch.

DELICATESSEN, south; owner 15 years; rooms. Box R-110, P.-D.

DELICATESSEN; over $5000 a month. GA 1-5531 after 8 p.m.

DISPLAY BUSINESS, well established; good location; retiring from business on account of health. Box R-281, Post-Dispatch.

DRIVE IN; county; ice cream; sandwiches; $2500 down. BSA, FO 7-6688.

FOOD SHOP-confectionery; living quarters; income from rental; busy thoroughfare; $6050.

Continental MI 7-2313
INV. SYSTEM 2311 HAMPTON

FURNITURE BUSINESS, new and used; living quarters; reasonable. 1913 Park. CH 1-1173.

GROCERY; county; best bargain; modern; self-service; 4 rooms; big income; $3000 down. BSA, FO 7-6688.

GROCERY and meat market; large volume of business; mixed trade. For details call EV 3-8428.

GROCERY, meats; man and wife store; 5 rooms; county; from owner; EV 5-4700 after 6 p.m.

GROCERY; doing $150,000 year; good buy. WY 7-9942, TA 1-1841.

ICE CREAM sandwich; good business; must sell. 4067 Shenandoah.

ICE CREAM parlor, complete; well established. 3627 W. Florissant.

JUKE BOX route on location; good income; will finance. 1330 Academy, FO 1-7229.

KITCHEN remodeling; complete attractive display room; nationally known merchandise; must sell soon. Will finance. Box N-5, Post-Dis.

LADIES' and Children's Wear Location; Collinsville av., East St. Louis, Ill.
CARSON REALTY, GE 6-5764

LAUNDERETTE A1 LOCATION
30 machines, nets $10,000.
Mercantile CH 1-9944, MO 4-9940

NEW LAKE, about 10 acres when filled; on an 80-acre tract; just 14 mile off Highway 67; 55 miles south of city limits; opportunity for developer; $15,000. Turner, 6-1451.

NEW and used furniture store; good location; good stock; priced reasonable. JE 1-2713.

PACKAGE LIQUOR, frozen custard, groceries; across from Pruitt housing project. FR 1-8925.

PAPER ROUTE, excellent morning 1000 daily over 1200 Sunday; territory 2 blocks by 7, priced to sell. WO 2-5143.

PAPER ROUTE; p.m.; 1089 daily, 819 Sundays; south. HU 1-4652.

PAPER ROUTE, P.M.; 590 daily; 680 Sundays; South. PR 3-4231.

REAL OPPORTUNITY for meat cutter; modern neighborhood super market; sell all or lease equipment. PA 1-3762.

RESTAURANT
And living quarters; good established business; year-round fruit trade; excellent lease on building; will go fast at $6500. Write
P.O. BOX 121, BELLEVILLE, ILL.

RESTAURANT, tavern, filling station, 5 level acres, did $40,000 business last year, near Festus on 67 Highway, $12,000; try offer. VI 3-5129.

McGraw Realtors FL 2-6128

RESTAURANT; COUNTY CROSSROADS U. S. A.
5000 sq. ft. tremendous parking; A1 condition in and out; 100% location for 100% operator; business unlimited.
BLASE & DONALDSON
DAILY ST 1-5006 Eves.

RESTAURANT, air conditioned; no Sundays; good neighborhood business; between Kirkwood and Maplewood. Box L-196. Post-Dis.

RESTAURANT, small, established industrial and neighborhood trade, $100 daily; low overhead, excellent buy. JOHNSON JE 3-6411.

RESTAURANT, for rent; equipped; good business. 444 N. Boyle.

ROOMING HOUSE and contents, 12xx Missouri; income $200 per month; $7250 complete. Box K-157, Post-Dispatch.

ROOMING HOUSE, contents; good income and location. FR 1-6891.

ROOMING HOUSE, south; 11 rooms, 2 baths; $6500. SHOOP, VO 3-2904.

SANDWICH SHOP; modern; completely equipped; operating 4 years; original cost $4600; $600 equipment recently added; sacrifice at $2300; must sell account illness. 1714 Tower Grove.

SANDWICH SHOP; easy payments. EV 1-6761.

SANDWICH SHOP; hours 7-7, no Sunday. Midwest, CH 1-9000.

SERVICE STATION, SINCLAIR PRODUCTS; located in county, high tonnage. Call Mr. Bender, CE 1-7680.

SERVICE STATION for rent; Highway Super multi-pump doing 70,000 gallons per month; inventory at around $5000. Box L-343, P.-D.

SERVICE STATION for lease; 2-bay; Ladue area; small investment. Gulf Refining Co., GA 1-6516. Mr. Brown.

SERVICE STATION for lease; low inventory GA 1-5083.

SHOE SHOP; Landis stitcher, finisher; motor; shoes cheap. 2604 Chouteau.

SNO-CONE MACHINE, Eskola Improved, set on Crosley; cheap. 8 to 5 p.m. 7819 (rear) S. Broadway.

TAVERN; west; $950 week; 35' bar; modern throughout; good lease; newly decorated; Budweiser; also barbecue outfit and steam table.

Continental MI 7-2313
INV. SYSTEM 2311 HAMPTON

TAVERN, luncheon, well established, living quarters Gravois rd., Sappington; A1 location. VI 3-8585.

TAVERN, Jefferson and Malden lane; colored trade; $500 down. JE 5-8983, after 5 FL 2-8401.

TAVERN and bowling alley, will sell all or separately; good business. Box L-268, Post-Dispatch.

TAVERN, full license, north. Call between 1 and 4 p.m. FR 1-7410.

TAVERN, kitchen; reason selling children; other business FL 3-4000

TAVERN, for mortgage balance; good terms. Mardis, VO 3-1950.

TAVERN, factory location, full liquor license, county. EV 3-8567.

TAVERN, transit corner; reasonable. VO 2-0716 before 3.

TAVERN, $400 week; rooms, $75 rent; $2800. Mardis, VO 3-1950.

FOR SALE by owner, 20-room hotel, full equipment; clear title, $35,000; cash, comfortable climate. Shalmont Hotel, Shelby, Mont.

TOURIST COURT, trailer space, 22 rooms, about 400' frontage on 66 Highway; sacrifice $49,500.
BELL R.E. CO. FR 3-3376

TAVERN, 3.2, west; reasonable. PR 3-3834 after 6 p.m.

BUSINESS WANTED 95

I HAVE one hundred thousand to one million dollars with which to purchase a going metal manufacturing concern, making a nationally-known product, or a distributorship of industrial equipment or supplies; all stock must be acquired. Address all replies to Box K-76, Post-Dispatch.

SELLING YOUR BUSINESS is our business; 30 years' experience. Mr. Nutt, 4067 S. Grand. FL 2-3330.

CONFECTIONERY, with rooms; will pay cash. FR

APARTMENTS—FURNISHED 112 NORTH

3 OR 5 ROOMS; utilities furnished; private bath. JE 3-5755.

NORTHWEST

BUNGALOW WITH BATH
CARTER, 4112; 2 housekeeping rooms. PA 5-8250, PA 7-2642.
GOODFELLOW, 1483; 2 rooms; also sleeping room, semi-private entrance and bath.
JENWOOD, 7215 (Jennings); 4 rooms, private bath; close to kindergarten; suitable 2 couples. Apply 7219 Jenwood.
LENNOX, 6405; 2-room; children welcome; 1st floor. PA 5-2680.
MARGARETTA, 4118; 2 rooms, 1 th. 2nd floor, utilities, adults; $60
NATURAL BRIDGE, 6405; 2 rooms; adults. CO 1-6964.
3 LARGE rooms, furnished, redecorated; near bus; $70 month.

BACH EV 2-5000
REALTORS 6223 NAT. BRIDGE

NEAR Airport and Ford plants; 2 extra large, completely furnished rooms; all linens, dishes, etc., furnished. TH 5-2532.
3 ROOMS, newly decorated, private bath; good transportation; all utilities furnished. Apply 1112 N. Kingshighway.
DUPLEX, 6506 Lillian; 4 rooms, tile bath, no utilities; $105 adults. EV 5-2582.
3 ROOMS, modern bath; all utilities; clean. EV 1-0788.
NEAR PINE LAWN, Normandy, 3 rooms, modern. PA 7-4499.
TWO large rooms, well furnished; child welcome. CO 1-7735.
MODERN 3-room efficiency; ideal for couple. EV 2-1865.

SOUTH

2-ROOM APARTMENTS, $15
3314 VISTA; nicely furnished; all utilities included; 2nd floor. PA 1-6616. Nights HA 8-3897
BLAINE, 4222; 2 lovely rooms, semi-private bath; employed couple.
BOTANICAL, 39xx; 2 rooms; gas heat; $11. PR 3-9333.
BOTANICAL, 3627 Grand; 2 rooms, decorated; adults; $13.50.
BOTANICAL, 3843; 2 nice rooms, enclosed porch; adults only.
CALIFORNIA, 1900; 2 rooms; nicely furnished; Cherokee bus.
CASTLEMAN, 4149; 3 rooms, 2nd floor, rear to bath; adults.
CLEVELAND, 3858, 2 large rooms, porch, employed couple.
CRITTENDEN, 3438; 2 rooms; couple only; $11.50 week. PR 3-3453.
EIGHTEENTH, 3306 S.; 3-room; gas and electric furnished; also washer, refrigerator; 1 child welcome; $13.50 week.
EIGHTEENTH, 1100 S.; 2 1-room furnished apartments. CO 1-5135.
ELAD, 3635, convenient, 2 rooms, reasonable, couple or girls.
ELAD, 3661; efficiency and lovely home, convenient to transportation.
FOLSOM, 4018; 2 rooms; $50 per month children under 2 welcome. PR 6-4872.
GEYER, 913; 3 rooms, private bath; baby welcome.
GRAND-CHIPPEWA, kitchen and bedroom; private. PR 2-1870, eves.
GRAND, 2235A S.; small modern efficiency, ideal for one.
HALLIDAY, 3524; 1-room apartment, utilities; adults.
HICKORY, 19xx; furnished 2 rooms. MA 1-1432, PA 5-3046.
JUNIATA, 3532A; 3 rooms, share bath, adults only.
LAFAYETTE, 3908; 3-room apartment, 2 bedrooms and kitchen, nicely furnished; 1 child.
LOUISIANA, 1918; 2-room apartment; adults only; facing park; $12.50
MAGNOLIA, 3434; 2-room furnished apartment.
MICHIGAN, 6827; 2-room efficiency; bath. HU 1-6392.
MICHIGAN, 3333; 2 rooms, baby welcome. PR 3-5210.
MISSOURI, 2802; 2; hot-water gas heat; refrigerator. PR 3-1331
NEBRASKA, 3129; nice 2 rooms; hot-water heat; employed only.
OHIO, 3631; 1 and 2-room apartments, private bath. PA 7-9921.
OREON, 1807; 3 lovely rooms, first floor; gas, private basement and yard. VO 3-7606.
OREGON, 3750; 3 rooms; will install shower; rent $45.
PARK, 2929; two 2-room furnished apartments; children welcome.
PESTALOZZI, 3405A; modern 2 rooms. VO 2-1087.
RUSSELL, 4049; 1st fl., 2 rooms; hot water, gas heat, share bath with couple; clean; prefer couple.
RUSSELL, 4147; 3 rooms; private bath; adults employed. PR 1-9857.
RUSSELL, 4222; 2-room apartment. PR 1-5579.
RUSSELL, 28xx; 3 rooms 1st floor; private bath; girls. PR 1-6492.
ST. VINCENT, 2923; 2-room apartment; $10. See Bardeau.
SHENANDOAH, 3315; 2-room efficiency.
SHENANDOAH, 3314; 2-room efficiency
SHENRICH, 1819 S.; 2 rooms, utilities, $12; children. Mrs. Eippert.
TENNESSEE, 2602; 2 cozy rooms; convenient; 2 girls. PR 3-5276.
THURMAN, 1819; 2½ and 3 rooms; child welcome.
TOWER GROVE, 2010; 2 spacious rooms; all utilities; $16. PA 5-6186
WILMINGTON, 451; 3 rooms, private entrance, bath; bus. PL 3-7832
WYOMING, 3611; 4 rooms; 2 bedrooms; available Aug. 10; adults.
2-ROOM apartment; small child accepted; utilities furnished. WY 1-0489.
ONE-ROOM efficiency; good transportation. PR 3-7319.
2 ROOMS, semi-private bath; Cherokee-Carondelet bus. PA 1-9290.
2-ROOM cottage, bath, heat; employed couple only. 2116 Wyoming.
COUPLE, employed, with baby, will care for child. TO 3-2060.
2 ROOMS, completely furnished; couple employed. PR 1-5795.
AT GRAND; 2 large, clean; 2 ladies, employed couple. TO 5-1846
1 OR 2 ROOMS, near Grand; adults. PA 1-1063.

SOUTHWEST

CLAYTON RD., 6310; batchelor apartment; private bath, utilities; adults; $50.
FLORA, 7426; 4, tile bath; utilities; adults. MI 5-5386, 6:30 p.m.
EFFICIENCY (small), stove, refrigerator, washer, dryer; janitor. 3329 Lawn. Apt. 3, 1 block west 33xx S. Kingshighway WO 2-0704
2-ROOM and bath, everything furnished, $40 PR 3-8500.
3 ROOMS furnished, private bath and entrance. ST 1-1587.

WEST

3 ROOMS AND BATH
Newly Decorated—Modern Furniture
FOR THE DISCRIMINATING
IN BEAUTIFUL
AUDUBON PARK
Air-Conditioning Available
PRESIDENTIAL MGT. CORP.
Lager and Thrush rds., Brentwood
WO 2-4661

2- AND 3-ROOM APTS.
Attractively furnished, decorated; private tile bath; Youngstown kitchen; venetian blinds; washer, dryer; free parking; adults.
4118 McPHERSON

YOU'LL LIKE THIS ONE
Living room with in-a-door bed, dinette, kitchen, dressing closet, tile bath; rent by week or month.
4907 WEST PINE

CONGRESS WEST
5316 PERSHING FO 7-7844
Apartment hotel; fully compiete; newly equipped; furnished, unfurnished efficiency apartments; weekly, monthly, lease; coffee shop; garage; air conditioning.

$13 PER WEEK
4300 Maryland; 2-room furnished efficiency; utilities included. VO 3-6650 VO 3-4026

BRANSCOME APARTMENT
5370 Pershing; efficiencies available now; nicely furnished rooms for permanent guests. PO 1-4006

AMHERST-BERNARD APTS.
4 rooms, utilities, elevator, garage, decorated, $125; or unfurnished $110. 5603 Enright. PA 1-8382.
MARSHALL APARTMENTS
4 rooms, $20 week; elevator, linens, newly decorated, laundry.
4011 DELMAR, JE 3-1175

BACHELOR APARTMENT.
Clean, attractive, completely furnished; reasonable. PA 1-2728.
ATTRACTIVE EFFICIENCY
Living, bedroom, kitchen and private bath; adults. PA 1-1050.
ARCO, 4561; modern 1 room efficiency; clean, utilities, washer; employed. JE 1-4636.
BARTMER, 6016; 2-room efficiency; clean; see any time.
BARTMER, 5565; lovely 2-room efficiency; complete. FO 7-8648.
BARTMER, 5870; 3 rooms, children; laundry.
BARTMER, 5942; 3 rooms for 2 adults, $65. PR 2-7750.
BELT, 304; 2 rooms, private bath, entrance; 2-3 adults; after 3.
CABANNE, 57xx; 3 rooms, bath; adults, child. FO 7-1832.
CABANNE, 5637; 2 nice rooms, good transportation. FO 7-6632.
CATES, 5616; 3-room efficiency; nicely furnished; private bath; adults; utilities; $75. PA 2-0180.
CATES, 5863; 2 neatly furnished rooms, everything furnished.
CATES, 5087; 2 rooms, complete; children welcome; $14. FO 7-0980
CHOUTEAU, 4524; 3-room apartment; 2 or 3 adults.
CLARA, 1203; 2 rooms, private bath; child; bus. PA 1-8049.
CLEMENS, 5833; 2 rooms, bath, furnished, $85. HA 7-4198.
CLEMENS, 5511; 2 large rooms, 2nd floor; employed adults.
DELMAR, 5120; clean, modern, well furnished 2 rooms, bath; in apartment building; good shopping, good transportation; adults.
DELMAR, 5070; 2-3 rooms; stove, refrigerator, private bath; weekly rates. PA 5-9304.
ENRIGHT, 5171; 1-room efficiency; washer; $9 week. FO 7-3275.
ENRIGHT, 3858; 3 large rooms, porch, employed couple.
ENRIGHT, 4112; 2 housekeeping rooms. PA 5-8250, PA 7-2642.
GOODFELLOW, 1483; 2 rooms; also sleeping room, semi-private entrance and bath.
JENWOOD, 7215 (Jennings); 4 rooms, private bath; close to kindergarten; suitable 2 couples. Apply 7219 Jenwood.
LENNOX, 6405; 2-room; children welcome; 1st floor. PA 5-2680.
MARGARETTA, 4118; 2 rooms, 1 th. 2nd floor, utilities, adults; $60
NATURAL BRIDGE, 6405; 2 rooms; adults. CO 1-6964.
3 LARGE rooms, furnished, redecorated; near bus; $70 month.

BACH EV 2-5000
REALTORS 6223 NAT. BRIDGE

NEAR Airport and Ford plants; 2 extra large, completely furnished rooms; all linens, dishes, etc., furnished. TH 5-2532.
3 ROOMS, newly decorated, private bath; good transportation; all utilities furnished. Apply 1112 N. Kingshighway.
DUPLEX, 6506 Lillian; 4 rooms, tile bath, no utilities; $105 adults. EV 5-2582.
3 ROOMS, modern bath; all utilities; clean. EV 1-0788.
NEAR PINE LAWN, Normandy, 3 rooms, modern. PA 7-4499.
TWO large rooms, well furnished; child welcome. CO 1-7735.
MODERN 3-room efficiency; ideal for couple. EV 2-1865.

SOUTH

2-ROOM APARTMENTS, $15
3314 VISTA; nicely furnished; all utilities included; 2nd floor. PA 1-6616. Nights HA 8-3897
BLAINE, 4222; 2 lovely rooms, semi-private bath; employed couple.
BOTANICAL, 39xx; 2 rooms; gas heat; $11. PR 3-9333.
BOTANICAL, 3627 Grand; 2 rooms, decorated; adults; $13.50.
BOTANICAL, 3843; 2 nice rooms, enclosed porch; adults only.
CALIFORNIA, 1900; 2 rooms; nicely furnished; Cherokee bus.
CASTLEMAN, 4149; 3 rooms, 2nd floor, rear to bath; adults.
CLEVELAND, 3858, 2 large rooms, porch, employed couple.
CRITTENDEN, 3438; 2 rooms; couple only; $11.50 week. PR 3-3453.
EIGHTEENTH, 3306 S.; 3-room; gas and electric furnished; also washer, refrigerator; 1 child welcome; $13.50 week.
EIGHTEENTH, 1100 S.; 2 1-room furnished apartments. CO 1-5135.
ELAD, 3635, convenient, 2 rooms, reasonable, couple or girls.
ELAD, 3661; efficiency and lovely home, convenient to transportation.
FOLSOM, 4018; 2 rooms; $50 per month children under 2 welcome. PR 6-4872.
GEYER, 913; 3 rooms, private bath; baby welcome.
GRAND-CHIPPEWA, kitchen and bedroom; private. PR 2-1870, eves.
GRAND, 2235A S.; small modern efficiency, ideal for one.
HALLIDAY, 3524; 1-room apartment, utilities; adults.
HICKORY, 19xx; furnished 2 rooms. MA 1-1432, PA 5-3046.
JUNIATA, 3532A; 3 rooms, share bath, adults only.
LAFAYETTE, 3908; 3-room apartment, 2 bedrooms and kitchen, nicely furnished; 1 child.
LOUISIANA, 1918; 2-room apartment; adults only; facing park; $12.50
MAGNOLIA, 3434; 2-room furnished apartment.
MICHIGAN, 6827; 2-room efficiency; bath. HU 1-6392.
MICHIGAN, 3333; 2 rooms, baby welcome. PR 3-5210.
MISSOURI, 2802; 2; hot-water gas heat; refrigerator. PR 3-1331
NEBRASKA, 3129; nice 2 rooms; hot-water heat; employed only.
OHIO, 3631; 1 and 2-room apartments, private bath. PA 7-9921.
OREON, 1807; 3 lovely rooms, first floor; gas, private basement and yard. VO 3-7606.
OREGON, 3750; 3 rooms; will install shower; rent $45.
PARK, 2929; two 2-room furnished apartments; children welcome.
PESTALOZZI, 3405A; modern 2 rooms. VO 2-1087.
RUSSELL, 4049; 1st fl., 2 rooms; hot water, gas heat, share bath with couple; clean; prefer couple.
RUSSELL, 4147; 3 rooms; private bath; adults employed. PR 1-9857.
RUSSELL, 4222; 2-room apartment. PR 1-5579.
RUSSELL, 28xx; 3 rooms 1st floor; private bath; girls. PR 1-6492.
ST. VINCENT, 2923; 2-room apartment; $10. See Bardeau.
SHENANDOAH, 3315; 2-room efficiency.
SHENANDOAH, 3314; 2-room efficiency
SHENRICH, 1819 S.; 2 rooms, utilities, $12; children. Mrs. Eippert.
TENNESSEE, 2602; 2 cozy rooms; convenient; 2 girls. PR 3-5276.
THURMAN, 1819; 2½ and 3 rooms; child welcome.
TOWER GROVE, 2010; 2 spacious rooms; all utilities; $16. PA 5-6186
WILMINGTON, 451; 3 rooms, private entrance, bath; bus. PL 3-7832
WYOMING, 3611; 4 rooms; 2 bedrooms; available Aug. 10; adults.
2-ROOM apartment; small child accepted; utilities furnished. WY 1-0489.
ONE-ROOM efficiency; good transportation. PR 3-7319.
2 ROOMS, semi-private bath; Cherokee-Carondelet bus. PA 1-9290.
2-ROOM cottage, bath, heat; employed couple only. 2116 Wyoming.
COUPLE, employed, with baby, will care for child. TO 3-2060.
2 ROOMS, completely furnished; couple employed. PR 1-5795.
AT GRAND; 2 large, clean; 2 ladies, employed couple. TO 5-1846
1 OR 2 ROOMS, near Grand; adults. PA 1-1063.

SOUTHWEST

CLAYTON RD., 6310; batchelor apartment; private bath, utilities; adults; $50.
FLORA, 7426; 4, tile bath; utilities; adults. MI 5-5386, 6:30 p.m.
EFFICIENCY (small), stove, refrigerator, washer, dryer; janitor. 3329 Lawn. Apt. 3, 1 block west 33xx S. Kingshighway WO 2-0704
2-ROOM and bath, everything furnished, $40 PR 3-8500.
3 ROOMS furnished, private bath and entrance. ST 1-1587.

WEST

3 ROOMS AND BATH
Newly Decorated—Modern Furniture
FOR THE DISCRIMINATING
IN BEAUTIFUL
AUDUBON PARK
Air-Conditioning Available
PRESIDENTIAL MGT. CORP.
Lager and Thrush rds., Brentwood
WO 2-4661

2- AND 3-ROOM APTS.
Attractively furnished, decorated; private tile bath; Youngstown kitchen; venetian blinds; washer, dryer; free parking; adults.
4118 McPHERSON

YOU'LL LIKE THIS ONE
Living room with in-a-door bed, dinette, kitchen, dressing closet, tile bath; rent by week or month.
4907 WEST PINE

CONGRESS WEST
5316 PERSHING FO 7-7844
Apartment hotel; fully compiete; newly equipped; furnished, unfurnished efficiency apartments; weekly, monthly, lease; coffee shop; garage; air conditioning.

$13 PER WEEK
4300 Maryland; 2-room furnished efficiency; utilities included. VO 3-6650 VO 3-4026

BRANSCOME APARTMENT
5370 Pershing; efficiencies available now; nicely furnished rooms for permanent guests. PO 1-4006.

AMHERST-BERNARD APTS.
4 rooms, utilities, elevator, garage, decorated, $125; or unfurnished $110. 5603 Enright. PA 1-8382.
MARSHALL APARTMENTS
4 rooms, $20 week; elevator, linens, newly decorated, laundry.
4011 DELMAR, JE 3-1175

BACHELOR APARTMENT.
Clean, attractive, completely furnished; reasonable. PA 1-2728.
ATTRACTIVE EFFICIENCY
Living, bedroom, kitchen and private bath; adults. PA 1-1050.
ARCO, 4561; modern 1 room efficiency; clean, utilities, washer; employed. JE 1-4636.
BARTMER, 6016; 2-room efficiency; clean; see any time.
BARTMER, 5565; lovely 2-room efficiency; complete. FO 7-8648.
BARTMER, 5870; 3 rooms, children; laundry.
BARTMER, 5942; 3 rooms for 2 adults, $65. PR 2-7750.
BELT, 304; 2 rooms, private bath, entrance; 2-3 adults; after 3.
CABANNE, 57xx; 3 rooms, bath; adults, child. FO 7-1832.
CABANNE, 5637; 2 nice rooms, good transportation. FO 7-6632.
CATES, 5616; 3-room efficiency; nicely furnished; private bath; adults; utilities; $75. PA 2-0180.
CATES, 5863; 2 neatly furnished rooms, everything furnished.
CATES, 5087; 2 rooms, complete; children welcome; $14. FO 7-0980
CHOUTEAU, 4524; 3-room apartment; 2 or 3 adults.
CLARA, 1203; 2 rooms, private bath; child; bus. PA 1-8049.
CLEMENS, 5833; 2 rooms, bath, furnished, $85. HA 7-4198.
CLEMENS, 5511; 2 large rooms, 2nd floor; employed adults.
DELMAR, 5120; clean, modern, well furnished 2 rooms, bath; in apartment building; good shopping, good transportation; adults.
DELMAR, 5070; 2-3 rooms; stove, refrigerator, private bath; weekly rates. PA 5-9304.
ENRIGHT, 5171; 1-room efficiency; washer; $9 week. FO 7-3275.
ENRIGHT, 3858; 3 large rooms, porch, employed couple.
ENRIGHT, 4112; 2 housekeeping rooms. PA 5-8250, PA 7-2642.
GOODFELLOW, 1483; 2 rooms; also sleeping room, semi-private entrance and bath.
JENWOOD, 7215 (Jennings); 4 rooms, private bath; close to kindergarten; suitable 2 couples. Apply 7219 Jenwood.
LENNOX, 6405; 2-room; children welcome; 1st floor. PA 5-2680.
MARGARETTA, 4118; 2 rooms, 1 th. 2nd floor, utilities, adults; $60
NATURAL BRIDGE, 6405; 2 rooms; adults. CO 1-6964.
3 LARGE rooms, furnished, redecorated; near bus; $70 month.

BACH EV 2-5000
REALTORS 6223 NAT. BRIDGE

NEAR Airport and Ford plants; 2 extra large, completely furnished rooms; all linens, dishes, etc., furnished. TH 5-2532.
3 ROOMS, newly decorated, private bath; good transportation; all utilities furnished. Apply 1112 N. Kingshighway.
DUPLEX, 6506 Lillian; 4 rooms, tile bath, no utilities; $105 adults. EV 5-2582.
3 ROOMS, modern bath; all utilities; clean. EV 1-0788.
NEAR PINE LAWN, Normandy, 3 rooms, modern. PA 7-4499.
TWO large rooms, well furnished; child welcome. CO 1-7735.
MODERN 3-room efficiency; ideal for couple. EV 2-1865.

SOUTH

2-ROOM APARTMENTS, $15
3314 VISTA; nicely furnished; all utilities included; 2nd floor. PA 1-6616. Nights HA 8-3897
BLAINE, 4222; 2 lovely rooms, semi-private bath; employed couple.
BOTANICAL, 39xx; 2 rooms; gas heat; $11. PR 3-9333.
BOTANICAL, 3627 Grand; 2 rooms, decorated; adults; $13.50.
BOTANICAL, 3843; 2 nice rooms, enclosed porch; adults only.
CALIFORNIA, 1900; 2 rooms; nicely furnished; Cherokee bus.
CASTLEMAN, 4149; 3 rooms, 2nd floor, rear to bath; adults.
CLEVELAND, 3858, 2 large rooms, porch, employed couple.
CRITTENDEN, 3438; 2 rooms; couple only; $11.50 week. PR 3-3453.
EIGHTEENTH, 3306 S.; 3-room; gas and electric furnished; also washer, refrigerator; 1 child welcome; $13.50 week.
EIGHTEENTH, 1100 S.; 2 1-room furnished apartments. CO 1-5135.
ELAD, 3635, convenient, 2 rooms, reasonable, couple or girls.
ELAD, 3661; efficiency and lovely home, convenient to transportation.
FOLSOM, 4018; 2 rooms; $50 per month children under 2 welcome. PR 6-4872.
GEYER, 913; 3 rooms, private bath; baby welcome.
GRAND-CHIPPEWA, kitchen and bedroom; private. PR 2-1870, eves.
GRAND, 2235A S.; small modern efficiency, ideal for one.
HALLIDAY, 3524; 1-room apartment, utilities; adults.
HICKORY, 19xx; furnished 2 rooms. MA 1-1432, PA 5-3046.
JUNIATA, 3532A; 3 rooms, share bath, adults only.
LAFAYETTE, 3908; 3-room apartment, 2 bedrooms and kitchen, nicely furnished; 1 child.
LOUISIANA, 1918; 2-room apartment; adults only; facing park; $12.50
MAGNOLIA, 3434; 2-room furnished apartment.
MICHIGAN, 6827; 2-room efficiency; bath. HU 1-6392.
MICHIGAN, 3333; 2 rooms, baby welcome. PR 3-5210.
MISSOURI, 2802; 2; hot-water gas heat; refrigerator. PR 3-1331
NEBRASKA, 3129; nice 2 rooms; hot-water heat; employed only.
OHIO, 3631; 1 and 2-room apartments, private bath. PA 7-9921.
OREON, 1807; 3 lovely rooms, first floor; gas, private basement and yard. VO 3-7606.
OREGON, 3750; 3 rooms; will install shower; rent $45.
PARK, 2929; two 2-room furnished apartments; children welcome.
PESTALOZZI, 3405A; modern 2 rooms. VO 2-1087.
RUSSELL, 4049; 1st fl., 2 rooms; hot water, gas heat, share bath with couple; clean; prefer couple.
RUSSELL, 4147; 3 rooms; private bath; adults employed. PR 1-9857.
RUSSELL, 4222; 2-room apartment. PR 1-5579.
RUSSELL, 28xx; 3 rooms 1st floor; private bath; girls. PR 1-6492.
ST. VINCENT, 2923; 2-room apartment; $10. See Bardeau.
SHENANDOAH, 3315; 2-room efficiency.
SHENANDOAH, 3314; 2-room efficiency
SHENRICH, 1819 S.; 2 rooms, utilities, $12; children. Mrs. Eippert.
TENNESSEE, 2602; 2 cozy rooms; convenient; 2 girls. PR 3-5276.
THURMAN, 1819; 2½ and 3 rooms; child welcome.
TOWER GROVE, 2010; 2 spacious rooms; all utilities; $16. PA 5-6186
WILMINGTON, 451; 3 rooms, private entrance, bath; bus. PL 3-7832
WYOMING, 3611; 4 rooms; 2 bedrooms; available Aug. 10; adults.
2-ROOM apartment; small child accepted; utilities furnished. WY 1-0489.
ONE-ROOM efficiency; good transportation. PR 3-7319.
2 ROOMS, semi-private bath; Cherokee-Carondelet bus. PA 1-9290.
2-ROOM cottage, bath, heat; employed couple only. 2116 Wyoming.
COUPLE, employed, with baby, will care for child. TO 3-2060.
2 ROOMS, completely furnished; couple employed. PR 1-5795.
AT GRAND; 2 large, clean; 2 ladies, employed couple. TO 5-1846
1 OR 2 ROOMS, near Grand; adults. PA 1-1063.

SOUTHWEST

CLAYTON RD., 6310; batchelor apartment; private bath, utilities; adults; $50.
FLORA, 7426; 4, tile bath; utilities; adults. MI 5-5386, 6:30 p.m.
EFFICIENCY (small), stove, refrigerator, washer, dryer; janitor. 3329 Lawn. Apt. 3, 1 block west 33xx S. Kingshighway WO 2-0704
2-ROOM and bath, everything furnished, $40 PR 3-8500.
3 ROOMS furnished, private bath and entrance. ST 1-1587.

WEST

3 ROOMS AND BATH
Newly Decorated—Modern Furniture
FOR THE DISCRIMINATING
IN BEAUTIFUL
AUDUBON PARK
Air-Conditioning Available
PRESIDENTIAL MGT. CORP.
Lager and Thrush rds., Brentwood
WO 2-4661

2- AND 3-ROOM APTS.
Attractively furnished, decorated; private tile bath; Youngstown kitchen; venetian blinds; washer, dryer; free parking; adults.
4118 McPHERSON

YOU'LL LIKE THIS ONE
Living room with in-a-door bed, dinette, kitchen, dressing closet, tile bath; rent by week or month.
4907 WEST PINE

CONGRESS WEST
5316 PERSHING FO 7-7844
Apartment hotel; fully compiete; newly equipped; furnished, unfurnished efficiency apartments; weekly, monthly, lease; coffee shop; garage; air conditioning.

$13 PER WEEK
4300 Maryland; 2-room furnished efficiency; utilities included. VO 3-6650 VO 3-4026

BRANSCOME APARTMENT
5370 Pershing; efficiencies available now; nicely furnished rooms for permanent guests. PO 1-4006.

AMHERST-BERNARD APTS.
4 rooms, utilities, elevator, garage, decorated, $125; or unfurnished $110. 5603 Enright. PA 1-8382.
MARSHALL APARTMENTS
4 rooms, $20 week; elevator, linens, newly decorated, laundry.
4011 DELMAR, JE 3-1175

BACHELOR APARTMENT.
Clean, attractive, completely furnished; reasonable. PA 1-2728.
ATTRACTIVE EFFICIENCY
Living, bedroom, kitchen and private bath; adults. PA 1-1050.
ARCO, 4561; modern 1 room efficiency; clean, utilities, washer; employed. JE 1-4636.
BARTMER, 6016; 2-room efficiency; clean; see any time.
BARTMER, 5565; lovely 2-room efficiency; complete. FO 7-8648.
BARTMER, 5870; 3 rooms, children; laundry.
BARTMER, 5942; 3 rooms for 2 adults, $65. PR 2-7750.
BELT, 304; 2 rooms, private bath, entrance; 2-3 adults; after 3.
CABANNE, 57xx; 3 rooms, bath; adults, child. FO 7-1832.
CABANNE, 5637; 2 nice rooms, good transportation. FO 7-6632.
CATES, 5616; 3-room efficiency; nicely furnished; private bath; adults; utilities; $75. PA 2-0180.
CATES, 5863; 2 neatly furnished rooms, everything furnished.
CATES, 5087; 2 rooms, complete; children welcome; $14. FO 7-0980
CHOUTEAU, 4524; 3-room apartment; 2 or 3 adults.
CLARA, 1203; 2 rooms, private bath; child; bus. PA 1-8049.
CLEMENS, 5833; 2 rooms, bath, furnished, $85. HA 7-4198.
CLEMENS, 5511; 2 large rooms, 2nd floor; employed adults.
DELMAR, 5120; clean, modern, well furnished 2 rooms, bath; in apartment building; good shopping, good transportation; adults.
DELMAR, 5070; 2-3 rooms; stove, refrigerator, private bath; weekly rates. PA 5-9304.
ENRIGHT, 5171; 1-room efficiency; washer; $9 week. FO 7-3275.

APARTMENTS—FURNISHED 112 WEST

EASTGATE, 7xx; University City; newly decorated and tastefully furnished; 5-room, 2-bedroom apartment; all utilities; phone included. ENRIGHT, 5843; living and bedroom, kitchen, private bath; adults.
ENRIGHT, 5830; 3-room efficiency, convenient.
ETZEL, 59xx; living room, kitchen, bath; adults. PA 5-4888.
FOREST PARK, 4366; 2 rooms, bath; couple; manager, 4349 Forest Park.
FOREST PARK, 4359; large room, efficiency; 1 or 2 employed.
GOODFELLOW-VERNON, 2 rooms, bath; child welcome. VO 3-2936.

934 HAMILTON
3-Room efficiency, private bath, new furnished and decorated.
HAMILTON, 1008A; 3 rooms; 5949A Maple; apply 1008 Hamilton.
HAMILTON TER. 5938; 2 adults; clean; $14. PA 5-7426.
HAMILTON, 928; 2 rooms, hot water, convenient. PA 1-9308.
HAMILTON, 7xx, 3 rooms, private bath, porch; couple. PA 5-8314.
JULIAN, 5810; 2 rooms, private bath; adults. EV 2-7608.
JULIAN, 5633; 2- and 4-room units, 2 bedrooms; 1st floor.
KINGSBURY, 6018; 3 rooms furnished; also 2-room efficiency; newly decorated; convenient. See 7 to 9 p.m.
LACLEDE, 4490A; beautiful 2-room apartment; $15. FR 1-2234.
4526 LACLEDE — APARTMENTS 3-4 rooms; open. CH 1-8316.
LAKE AND WATERMAN, 2-room apartment; cool; newly decorated; new refrigerator; children welcome; $16 week. ST 1-4283. FO 1-9648
McPHERSON, 4166; 2-room apartment, $50; 3-room apartment, $60; heat and hot water furnished. See Mrs. Walker, CH 1-2108.
McPHERSON, 4476; exceptionally clean Pullman efficiency; all utilities; clean linens weekly; adults only. $14.
McPHERSON, 4053; 1 and 2 room apartments; $8 and $13.50 weekly. See manager on first floor.
McPHERSON, 4359; 2 rooms; adults; also front 2-room basement apartment; private bath; adults.
McPHERSON, 4483; lovely 2 rooms newly decorated. FR 1-2524.
MAPLE, 6006; 3 clean rooms, second floor; laundry facilities; utilities; children; $21 week.
MAPLE, 5463; 2 rooms, nicely furnished, laundry, shower, window fan; exceptionally home like; clean.
MAPLE, 5730, at Goodfellow; 3 rooms furnished; refined adults. Bendix. VO 3-5316.
MAPLE, 5176; 2 apartments 2nd floor, $8.50 and up. FO 7-4762.
MAPLE, 5352; lovely efficiency; adults; $10-$12. FO 7-6803.
MAPLE, 5215, apartments, clean, 1-room efficiencies, $10-$12.
MARYLAND, 4320; 2 lovely rooms, private bath; adults.
MARYLAND, 4320; 1- and 2-room efficiencies FR 1-6226.
OLIVE, 3754; 3 rooms, newly decorated, private bath. JE 1-5442.
PAGE, 5585; 2 large, utilities furnished; accept child. TE 7-3943.
PERSHING, 5339; 3 rooms, bath; all utilities; 2 or 3 can share; $100 State Rity., JE 5-6344.
PERSHING, 5570; 3 rooms, bath; kitchen, bath, porch, laundry; 3 busses; adults. VO 3-8093.
PERSHING, 5576; beautiful 5 rooms; modern; 4 adults.
PLYMOUTH, 5655; 3 rooms; private entrance, bath. PA 1-5958.
RAYMOND, 5173; 2 rooms; $15 week; 3 rooms, bath, $60 month.
ROMAINE, 5830; 3 rooms; will care for children while mother works. PA 7-2852.
RAYMOND, 5159; 2- and 3-room, clean furnished apartments.
VERNON, 5612; 2 rooms, 2nd floor, share bath; child accepted. FO 1-8413.
VERNON, 5132; 2-room efficiency; laundry, phone, fan; adults; $10.
VERNON, 5529; 3-room furnished apartment. PA 7-5078.
—WAGNER, 6157; 3rd floor efficiency, $50; basement efficiency, $12.50; sleeping, $6; neatly furnished; references. VI 7-1731R.

5112 WASHINGTON
Living room, Murphy bed, kitchenette, share bath, 2 girls, also one-room efficiency. FO 1-9080.
WASHINGTON, 6000; kitchen, living room, bedroom combination; private bath; $75.
WASHINGTON, 5285, 3 furnished rooms. FO 7-0481.
WASHINGTON, 5026; nice 2-room apartment, utilities; $15.
WATERMAN, 5241; 2 rooms, $12; 2 employed; air-conditioning, $2; nice roomette, one, $12.50.
WATERMAN, 5620; 2 and 3 rooms; all utilities furnished; very good condition.
WATERMAN, 5858, attractively furnished apartment, 8 rooms, 2 baths, 4 bedrooms. VO 3-3444.
WATERMAN, 5057; attractive 1-room efficiency; laundry facilities; adults only; reasonable. See mgr.
WATERMAN, 5542; two lovely rooms; 2 employed; bus line.
WESTMINSTER, 5783; 3 rooms, private bath, newly furnished, decorated, couple or girls.
WESTMINSTER, 4211; 2-room furnished apartment, utilities furnished $11.50 week. JE 3-5798.
WEST PINE, 4410, 3 rooms, very convenient, small child welcome.
SOPHISTICATED 1-room apartment in attractive apartment bldg.; private bath, kitchen, utilities. Beautiful outdoor swimming pool and patio. JE 5-9278 or OL 2-3420, after 5.
LOVELY, completely furnished, 3 large rooms, bath; all utilities including phone; immediate possession; $100.
BLANCHARD MI 5-1550
3 ROOMS and 2 rooms, nicely furnished; automatic laundry, utilities; bus; employed couple. EV 3-5471.
2-ROOM apartment in apartment building; newly furnished and decorated; utilities. VO 3-2295.
FURNISHED efficiency, private bath. Call week days, 8:30 a.m.
RODEMYER-CHRISTEL MA 1-4124
ATTRACTIVELY furnished, excellently located apartment; opportunity ladies, family. PA 1-1081.
BEAUTIFUL 2-room furnished apartments. FO 7-2787.
TWO rooms and bath, bachelor girl, $11 week. FO 7-1840.
2 NICE large rooms, refrigerator; private; reasonable. PA 1-2407.
2 LARGE rooms in apartment building; reasonable. PA 5-4237.
1-ROOM apartment in apartment building; utilities. VO 3-2295.
3 NICE rooms, private bath; employed couple. FO 7-2075.
ONE 3-room, 2-room, all utilities furnished. 4425 Olive.

SUBURBAN

BALTIMORE, 9708; 3 rooms, furnished.
BRENTWOOD; living, bedroom, kitchen, private bath. WO 1-8820.
SIXTY-NINTH ST., 2112; 2-room furnished apartment. CO 1-4147.
2 ROOMS, stove, refrigerator, water. $70. 1931 Chambers rd.

FLATS FOR RENT—UNFURN. 113 NORTH

BUCHANAN, 824½A; 3, toilet; $40.
1229A E. Grand; 3-knower; $45.
1905 N. 13th (rear) 2, bath; $40.
1917A Blair; 2 2nd bath; $45.
3130A Carr; 3 arv bath; $45.
1517A N. Fourteenth, 3, bath, $50.
All newly decorated and open.
ROOM 712 705 CHESTNUT
BENTON, 1449A; 3 rooms, toilet, $45. Room 709, 722 Chestnut.
CASS, 1446; three 3-room flats.
O'REILLY R. E. CO., MA 1-2457
CHAMBERS, 1430A; 2nd floor; 2 large rooms, private bath, newly remodeled; key in store on corner.
KENNERLY, 3525; 3 unfurnished rooms, bath; adults, no children.
LA BEAUME, 922A; 3 rooms, bath, $30. 722 Chestnut, Room 417.
2228A MADISON—3 ROOMS
O'REILLY R. E. CO. MA 1-2457
MONTGOMERY, 2917A; 3 rooms, 3rd floor, bath. Inquire Hartwig-Dischinger, 2802 N. Grand.
2018A MULLANPHY—3 ROOMS
O'REILLY R. E. CO. MA 1-2457
NINETEENTH, 3219 N.; living quarters with toilet and sink, $35. SHAPIRO, Realtors CE 1-1382.
NINTH, 3328 N.; 3 rooms, bath; adults; all private. CE 1-1163.
TWENTIETH, 3285 N.; 1-room cottage, bath, partly furnished.
THREE rooms, bath, partly furnished, $50 month. 3703 Garfield.
4 ROOMS, bath, 2nd floor, no children, $40. FO 7-1384.

NORTHWEST

PLYMOUTH, 6800; insulated 3 rooms, automatic gas furnace; rent reduced. HA 7-4954.
WELLS, 5037A; 3 rooms, bath, steam heat; adults; $37.50.
HARTWIG-DISCHINGER FR 1-2943
NEW DUPLEXES; 1 bedroom; 5636 Wilborn dr.; 2 blocks west of Goodfellow at West Florissant.
NEW 4-room flat; $248 St. Louis; gas heat. EV 5-1095.

SOUTH

EIGHTH, 1534A S.; 3, toilet, $40.
1805A S. 14th; 2 rooms, toilet, $30.
420 Sidney; 3 rooms, bath, $40.
1030A Hickory; 3rd; 3, bath, $37.50
1

Castle Point Homes

$9750 $74.90 Monthly Includes Everything

FULL BASEMENT

$990 DOWN

CLOSING COSTS ONLY $100
BUYS THIS LOVELY HOME

OPEN 10 A.M. TO 9 P.M. DAILY

DIRECTIONS: Jennings rd. to Halls Ferry rd., turn right at Chambers rd. to telephone building, then left to Display House.

ST. LOUIS COUNTY CONST. CO., Inc.

UNderhill 7-5240

NORMANDY

MARIETTA, 3856; 6 rooms (can be 4 bedrooms) on one floor; oil heat; tr. $13,000 with $2000 down. LONDOFF, EV 2-1011.

NORTHWOODS

$2150 DOWN FHA

4409 Matthews; 5-room brick; tiled kitchen and bath; gas, forced hot-air heat; corner lot; 4 years old; fireplace, breezeway and garage; many extras; only $14,500; owner wants a quick sale. Call Lott or Riddle, EV 2-4114.

CROWN

3-BEDROOM BARGAIN

9412 Mathew; 2 bedrooms and tile bath on firs. floor; 1 large bedroom on second floor. FHA appraised. Vacant. Open for inspection.

CONCANNON PA 7-9072

OLIVETTE

G.I. APPROVED, $14,250
0 TO 10% DOWN,
IF QUALIFIED

727 Harvest Lane; lovely 6-room ranch style, large attached garage, radiant heat, lot 55x155, close to schools and transportation.

BURCH R.E. WY 1-4660

OVERLAND

LAKESIDE SUBDIVISION

Group 3 now open for your selection; check these many extras: Large 6-room brick ranch with attached brick garage, large porch, dishwasher, disposals, aluminum windows, screens, venetian blinds, marble sills, 40-gal. hot-water heater, completely sodded lot; many other extras too numerous to mention. Come make your selection today. See model display house, 1952 Brown rd.

LAKESIDE R.E. HA 9-2711

Attention G.I.; 5-Room Brick

NOTHING down, no closing cost. 30333 Page; appraised $12,000. This lovely 7-year-old buff brick really should be seen; 2 bedrooms, living room, dining room, full basement; vacant; will trade. Call GIBBONS.

GURLEY-GIBBONS CO.

HA 7-8702 2408 Woodson rd.
Office Open Sunday and Evenings

$11,500 FULL PRICE

G.I. OR FHA

9819 Eastbrook dr., go Page to 9800 west, turn north 4 blocks; beautiful, like new, 5-room frame bungalow; close to new Records Center, schools and transportation; must sell.

BACH EV 2-5000

REALTORS 6223 NAT. BRIDGE

$11,000

Owner transferred, must sell modern 5-room home at 4532 Otis av. (Breckenridge Hills); excellent condition; large lot.

FRED SCHWALLER

5116 Hampton Realtors, FL 2-3360

4 Bedroom Brick, $14,950

Excellent neighborhood, lovely home, shady lot, G.I. approved, nothing down or $2450 down, $80 per month. See 9114 Meadowbrook.

Bruce Campbell HA 8-6400

2605 Woodson rd. Open Sun., Eves.

MAKE OFFER

3365 Sims; 7 rooms 1½ baths; income; owner will show all day.

WESTWARD PA 5-7450

OFFICE OPEN 9-9

JUST $7500

10515 WURDOCK; 5-room frame, 2 bedrooms, basement; 4c block to bus. Try small down payment.

J. W. WOOD HA 7-4232

G.I. nothing down, 5%, 25-30 yr.

GURLEY-GIBBONS CO.

HA 7-8702 2408 Woodson Rd.
Office Open Sun. and Evenings

G.I.—0 TO 10% DOWN

WILSON CO. Dial HA 7-6300

BURDEAU, 10201; an unusually well designed ranch home with attached breezeway and garage in an area of better homes; basement, gas heat, rathskeller.

St. Ann's Rlty. HA 7-4000

DAWES, 2358; new 3-bedroom; built-in garage; excellent FHA financing.

FITZWILLIAM CO. WI 6-2366

PAGE, 9449; 5 rooms, hardwood floors; lot 50x138; garage.

MANDEL HAFFNER EV 1-1280

WISMER, 2716; 5-room brick, bath, full basement, gas heat, venetian blinds, strictly modern; garage; plenty of shade trees and shrubbery; lot 50x184. Office open eve. & Sun.

ARMBRUSTER

9540 St. Charles Rd. HA 7-0242

PAGEDALE

$800 DOWN

6525 Julian; 4 rooms, full bath; one loan to pay, $68 monthly includes everything; vacant.

Ebanker-Bank R. E. PA 7-6278

PARIS, 1527; 3-bedroom brick. McDERMOTT, WI 7-2917.

FERGUSON, 1540; 5-room stone residence, arranged for 3 bedrooms. EV 2-2939.

Finley-Finley-Finley & Bennett

JOSEPH, 6542; 7-room frame; new gas furnace; arranged for income. HAMPTON RLTY. ST 1-8907

PATTONVILLE

HOME ON INCOME

West side of Raymond, just off Rock Road; two 3-room cottages on large lot, 65x209. Will try full G.I.

CUMMINGS HA 7-4770

CLEVELAND AV.; cool country air; lot 65x125; stoker heat; fruit trees; chicken house.

MANDEL HAFFNER EV 1-1280

PASADENA

5 ROOMS, 1 floor; gas heat; 1½ baths; ideal location; attractive price. L. Nelson, EV 1-4982.

PINE LAWN

$6500 BARGAIN!

JUST ONE LEFT AT THIS PRICE! G.I. OR OTHER! 4 large rooms; bath; 2 bedrooms; oil furnace; garage; bus 2 blocks; will sell fast; to see CALL MR. McDONOUGH, UN 7-5647.

BACH EV 2-5000

REALTORS 6223 NAT. BRIDGE

DANDY BUNGALOW

6102 Lexington; 5 large rooms, fireplace; full basement; 2-car garage; close to everything yet privacy on a large lot; priced for quick sale.

BACH EV 2-5000

REALTORS 6223 NAT. BRIDGE

CRESTON, 6283; 2-bedroom brick; inclosed porch; new oil furnace; very clean; priced for immediate sale.

LEAVY EV 2-4300

RAVENWOOD, 4237; modern 5-room gas heat; should FHA $1,000 down. FO 1-1406.

MELVIN JOHN THOMAS, Realtors

RICHMOND HEIGHTS

OPEN TODAY 7-8 P.M.

St. Luke's Parish—New Offering 9037 Alameda (block west of Bellevue at Stanley av.); very charming modern 5-room, breakfast room, brick bungalow, (18-ft. living room, tile wall bath. Try $12,950, quick sale offer today; immediate possession. ST 1-3829.

BURIAN CO., Realtors JE 1-0593

4 BEDROOMS

Hanley Downs, No. 57, fine California colonial, 2½ baths, gas heat, 2-car attached garage, rathskeller, beautiful shaded corner lot; owner transferred, $2,000 assumed, $.L.B. FL 2-6470 after 5. FL 2-2039.

A-1 LOCATION

8121 Edward Terrace; 5 and 5; all large rooms, modern, with many extras. Call for details.

VORHOF-DUENKE Rlty. VO 3-3200

PRICE REDUCED—SEE TODAY 9435 RUPERT; a modern 5-room brick ranch; attached garage; many extras. EV 2-4939.

Finley-Finley-Finley & Bennett

ARLINGTON, 7385; modern 5-room brick; oil heat; lot 75x230; low taxes; immediate possession. To inspect call KAMP MA 1-4221.

CLAYTON RD., 8312; 6-family, 4 rooms; excellent commercial location.

Louis C. Lochmoeller EV 2-8511

PRICE GREATLY REDUCED

7549 Hoover; 6 rooms; gas heat. ESPENSCHIED, Realtor, MI 5-1704

CHOICE Surrey Hills; 5-room ranch; call after 5pm, PA 7-3058 or FL 3-2792.

RICHMOND HEIGHTS

CLAYTONIA, 1305; brick bungalow; 5 and bath down; 2½ rooms up finished in knotty pine; automatic heat; 2-car garage; Forest Park bus ¼ block.

Jas. L. Scott, Realtors
1608 Big Bend ST 1-2122-23

DEL NORTE, 1504; 8-5 flat.

HUFFMAN, Rltr. WO 1-6898

LA VETA, 7363; brick residence; 6 rooms and sunroom; attached garage; automatic heat; 1½ baths; beautiful large lot; choice location.

Jas. L. Scott, Realtors
1608 Big Bend ST 1-2122-23

PRINCETON PL., 2128; 5 rooms, sunroom. EWERS, PR 6-2020.

SIERRA DRIVE, 8705; 2-bedroom brick; nice condition; 6 years old; storm fence and garage; bargain.

Humfeld Rlty. VO 3-2248

WARNER, 8733; 3-bedroom brick ranch type house, bath and panelled room in basement. IMMACULATA PARISH. Under $20,000. CE 1-2243.

VERY CLEAN bungalow in Richmond Heights; large rooms; 5 and sunroom.

GROVE-HAMMACK

Realtors 1049 Big Bend ST 1-7750

NEW LISTING; well wept brick, 7 large rooms; 5 down, 2 up; real fireplace; garage; lot about 50x220; ideal location; $16,750.

Boegeman Rlty. Co. ST 1-3558

ROCK HILL

9350 GOLDEN GATE

BIG HOUSE AT A SMALL PRICE; 5-room ranch; automatic heat, fireplace. WO 1-4009.

LEPPERT 9400 Gravois PR 3-5384

WARSON PL., 1313; 3-bedroom brick; 4 years old.

HUFFMAN REALTOR WO 1-6898

ST. ANN'S

POSSESSION, 3532 ASHBY RD.

Bus at door, 3-bedroom brick; GAS HEAT; rathskeller; large kitchen; fenced yard.

STIFEL

OFFICE OPEN 9 A.M. TO 9 P.M.
6394 DELMAR, FA 1-6000

G.I.—No Down Payment

25 OR 30 YEAR LOANS

ST. ANN'S RLTY.

10253 St. Charles Rd. HA 7-4000

G.I. 3400 ST. MARTIN LANE, G.I.

PAUL H. HOFFMANN, HA 7-1529

ST. CHARLES

22 NEW QUALITY contemporary custom built homes. See display home at 1860 W. Adams, $18,500 and up.

SCHRAMM RLTY. CO. PA 5-1234

ST. JOHN'S

LYNDHURST, 2648; 5 rooms, gas heat, full basement, 3 bedrooms and sunroom; plenty trees; close to transportation.

Ed Shaughnessy HA 7-3750

McKIBBON, 3539; long low rambling ranch home in perfect setting with inclosed breezeway. House in good condition with fully sodded and shrubbed lot. See it and make offer.

McCOWN REALTY

8499 Lackland HA 7-8100

MARSHALL, 3672; new 2-bedroom brick home, large lot, fireplace, disposal, clay tile kitchen and bath, exhaust and ventilating fans; Hotpoint cabinets, full basement. Immediate possession. Price subject to offer.

McCOWN REALTY

8499 Lackland HA 7-8100

SAPPINGTON

REDWOOD RANCH, 2-bedroom knotty pine, breezeway; 2-car garage; one acre.

FL 2-7700 BERGEN Essex 6-4592

SHREWSBURY

NEW BRICK BUNGALOW

5121 MICHAEL

4 rooms with gas heat; nearly completed; bus 2 blocks.

BURTON & LEE

5865 HAMPTON FL 1-8500

DANBURY, 5010; almost new home ideal for any family; house has too many features to list. See this home to appreciate its quality. Immediate possession. Price subject to offer.

McCOWN REALTY

8499 Lackland HA 7-8100

EXETER, 5113; 5-room 1st floor; ultra-modern bungalow; possession, open to 9 p.m. or call FR 1-8200.

LENOX, 5100; 5-room almost new brick, gas heat, garage, large lot; must be seen to appreciate; quick possession, priced to sell today.

BLB FL 2-6470; after 5 FL 2-8689

UNIVERSITY CITY

LUXURY RANCH HOME

8295 Tulane; brick; 3 bedrooms, 2 baths, completely air-conditioned, beautiful mahogany paneled den, flagstone patio; radio-controlled 2-car garage; completely tiled full basement; all-electric kitchen; luxurious carpeting and many extras included; beautiful large corner lot; golf course, grade school and junior high within block; owner leaving city; for appointment call PA 5-3332.

REALLY ELEGANT

8000 CORNELL

3 bedrooms, one 25'; 2 full baths; powder room; rathskeller; 2 fireplaces; too many lovely appointments to mention. Solon Gershman, Rltrs., PA 5-9300.

BUY FROM OWNER

720 Harvard; 3-bedroom modern brick home; 2 screened porches, heated sunporch, automatic heat and hot water, 2-car garage near schools, transportation; $16,400; $2900 down, $166.75 per month will handle. PA 7-3076.

BLACKBERRY HILL

935 JEANNETTE

Extra well-built ranch; 2 bedrooms; attached 2-car garage; open.

L. JOHN MORESI CO.

MI 5-6177 6522 CLAYTON RD.

JUST LISTED

928 Abbeville; three-bedroom ranch with 1½ baths, rathskeller, attached 2-car garage; only 2 years old and near the Blackberry school.

Lee C. Richards PA 5-6511

THREE-BEDROOM HOME

Six years old; strictly modern; gas heat; many extras; attached garage; first time offered; really nice. See 7025 Camden Court.

Home-Craig, MA 1-0344, HU 1-1847

NEW 5-ROOM RANCH

6761 ETZEL; north of Pershing school; all-tile kitchen and bath; gas heat.

TED GRELINER PA 5-4600

Like New—5-Room Ranch

1166 Pennsylvania; brick; gas heat, full basement; corner lot.

TED GRELLNER PA 5-4600

OPEN TONIGHT 6-9

1535 Eighty-second st., at Montreal; beautiful 2-bedroom stone; close to school; bargain price for quick sale.

TARTER & CO. FL 3-1710

FAIRVIEW, 1332; 4-room frame, newly decorated, full basement, furnace, 2-car concrete block garage. HA 9-6385.

GANNON, 8028; brick colonial; 3 bedrooms, 1½ baths; rathskeller.

JANE GRAY VO 3-7100

IRMA, 1027; single 3 and 3; 2 rooms in basement. EV 1-1280.

MANDEL HAFFNER 6331 Easton

FOX KINGSBURY BUY

4 BEDROOMS, 2½ BATHS

Price reduced. Two sunrooms.

CHAUNCEY P. HEATH GA 1-3164

NORTH & SOUTH RD., 1118; new 5-room brick; garage. PA 5-7750.

NORTHMOOR, 7303; 5, 3-bedroom, 1½ bath; 1 year old home, corner lot; vacant; open afternoons.

MONAHAN & CO. PA 1-5908

WAYNE, 78xx; fine two-bedroom ranch; must sell.

SYDNEY JACOBS VO 3-8800

RESIDENCE; 6 large rooms, 1½ baths; excellent condition; gas heat; 2-car garage; new patio.

W. H. LERCH PA 5-9344

4-ROOM brick bungalow; ideal location; open to offer; owner, TE 7-1716.

5-ROOM bungalow with attic; gas heat; tile bath and kitchen; $13,250. Creelman, FL 1-1130.

VELDA VILLAGE

KENT DR., 3003; 5-room brick ranch; attached garage, top location; will trade, EV 2-4939.

Finley-Finley-Finley & Bennett

VINITA PARK

BUCHANAN, 8222; owner having town and we must sell this 6-room house; gas heat, carpeting, wide drive, many extra features; under 15,000. Call to see today.

BAYER-RICKHOFF PA 5-0440

MADISON, 8138; 5 rooms, 2 baths. Owner transferred. HA 7-0074.

SUBURBAN PROP. FOR SALE 145 NORTH
SUBURBAN PROP. FOR SALE 145 NORTH
SUBURBAN PROP. FOR SALE 145 FLORISSANT
SUBURBAN PROP. FOR SALE 145 FLORISSANT

Beautiful DUCHESNE HILLS

CITY OF FLORISSANT

G.I. and FHA LOANS

3-Bedroom Bungalows

★Attached Garage ★Full Basement
★Gas Heat ★G.E. Kitchen
★Concrete Streets ★Concrete Drive

$12,950

VETERANS $650 Down $85 Month FHA $2650 Down $77 Month

Subdivision and Display Home on St. Anthony Lane; 4 blocks northwest of intersection of Highway 66 and South Florissant Road in City of Florissant.

Sales Representative at home from noon to dark, daily and Sunday.

JOS. H. VATTEROTT

TEmple 7-3546 1500 S. Florissant Rd.

Corner Hwy. 66 and S. Florissant Rd.

WEBSTER GROVES

THREE-BEDROOM, 2-bath home; excellent condition; downtown bus, Bristol schools.

THREE-BEDROOM frame ranch on wooded lot; $12,900.

5-ROOM brick ranch; tile bath and kitchen; $12,500.

CHOMEAU & ENGELLAND

VO 5-0770

OPEN TILL SOLD

Price reduced

3 Grove; large 5-bedroom home, 3 on 1st, lot 140x170. Owner transferred. After 5, MI 5-0018.

L. K. Wood Realtor PR 3-1929

LANDSCAPE, 726; older home; modernized; under $10,000; 2 bedrooms, 1½ baths, gas heat, garage, bus 1 block. Possession.

UNIVERSAL REALTY CO.

VO 5-6221

IDEAL FOR 2

428 Bacon; most attractive small home; 2 bedrooms; tile kitchen and bath; gas heat; 4 large closets; beautiful yard, choice shrubs and trees; living room carpeted; price reduced.

WM. W. BROWN PA 6-0500

FOR WEBSTER GROVES PROPERTY CALL WEBSTER GROVES TRUST CO., Realtors. WO 1-2400

FOR WEBSTER SALES RENTALS, FIRST NATIONAL R.E. CO.

J. W. Ward WO 2-3881 J. W. Wenom

BEAUTIFUL TREES

Do you want a brand-new 3-bedroom brick ranch in Webster area? Cut stone fireplace; many other attractive features; we have a honey und r $20,000. FO 7-0081.

WM. W. BROWN PA 6-0500

LOTS OF HOUSE AT A LOW PRICE; beautiful 2-bedroom, like new; many extras; try $2000 down, small monthly payments. WO 2-5846.

LEPPERT WO 2-5384

CARMEL DRIVE, 225; new listing; lovely 2-bedroom brick in this very convenient area; full basement; newly decorated; Ammunization, Goodall, 2 blocks new swimming pool, transportation. WO 1-6234.

LAURENE DAVIS WO 1-2200

FAIRVIEW, 449; 3-bedroom frame; modern kitchen; reasonable.

MARGARET CLARIDGE WRIGHT

PA 5-2771

516 FLORENCE
WEBSTER MANOR

Luxurious brick ranch; 3 bedrooms, paneled TV room, 1½ baths, G-E kitchen; beautifully arranged and appointed; 2-car attached garage. Possession; excellent financing. WO 1-6234.

LAURENE DAVIS WO 1-2200

WYNN LANE
WEBSTER RIDGE

3-year-old, 6-room and sunroom ranch home; gas heat; 2-car garage; perfect condition. BELL, 2-6470 or PL 2-7469 after 5 p.m.

$13,750; GOOD financing, very attractive 5-room ranch style home, tile kitchen, bath, gas heat; storm sash; basement; bus ½ block. Boegeman Rlty. Co. ST 1-3558

WELLSTON

SCRUBBIN' DUTCH CLEAN 7-FAMILY; ONLY $11,000; RENT WILL CARRY. CALL TOM WILLIAMS PL 2-8500

CURTIS AV., 6412; 3 rooms; basement; furnace; bath.

MANDEL HAFFNER EV 1-1280

RIDGE, 6306; 3-4 single flat, near schools, shopping center.

MANDEL HAFFNER EV 1-1280

SUBURBAN, 6310; 7-room brick; suitable 1 or 2 families.

MANDEL HAFFNER EV 1-1280

SUBURBAN, 6308; 2-family brick; $1000 should handle. FO 1-1406.

MELVIN JOHN THOMAS, Realtors

ACREAGE

ONE ACRE, Olive St. rd., Bellefontaine; water; $4000.

SCHNAR CRESTVIEW 3-6311

6 ACRES; near airport; reasonable. UN 4-4298.

HOUSES FOR SALE 146 NORTH

VACANT 7 ROOMS

3222 BAILEY is a completely restyled brick with gas heat; EXTRA LOT; suitable for 1 or 2 families. Always OPEN. $1500 down.

PERLMUTTER CH 1-7742

$1250 Down—8431 Lowell

Vacant; 5-room masonry construction; newly decorated in and out. Always open. E-Z terms.

GALLOP PA 1-8395, CH 1-2581

QUICK SALE WANTED

2519 Warren; spotless 5-room brick bungalow; 1¼ baths; garage.

MANDEL HAFFNER EV 1-1280

3803 WEST FLORISSANT

8-room brick arranged into efficiency apartments; 3 baths; hot-water heat, oil burner; really fine income and home.

HILMER-DUTTON

REALTORS JE 3-7460

GRAND, 2418 N.; 7-room brick; 1¼ baths, gas heat, includes furnishings; only $9000. See this. KAMP MA 1-4221

5753 ST. LOUIS

A 3-bedroom home on 1 floor; convenient location; modern and only $12,950.

VORHOF-DUENKE Rlty. VO 3-3200

NORTHWEST

ALL OPEN TONIGHT 7 TO 9

4875 LEE; 8-room brick; gas heat; 1½ baths; newly decorated; garage.

6335 WINDHAM at Goodfellow; 5-room brick; gas heat; storm sash; 2-car garage.

6158 LAURA; 5-room brick; gas heat; tile kitchen and bath; practically new.

1459 TWILLMAN, at Bellefontaine; 5-room brick; unfinished 2nd; large 110x396 lot with many trees.

5943 SUMMIT, North Pointe; 5-room brick; large finished 2nd; tile kitchen and bath; automatic hot water.

7347 OVERBROOK, Pasadena; new 2-bedroom Cape Cod brick; 2½ baths; gas heat; 2-car brick garage.

STOCK & SON EV 3-4411

Office Open Evenings and Sunday

5434 GENEVIEVE

Is just south of 55xx W. Florissant and has 6 rooms; ideally arranged with 4 rooms, ¼ bath on 1st floor and 2 rooms, full bath on 2nd. GAS HEAT.

VACANT (Open) $8950

STANLEY EPSTEIN

and ASSOCIATES, Realtors

PA 1-8618 (Night Hempst'd 2-8477)

Must Be Sold; Price Reduced

5029 Aubert; a handy home in an excellent location; here is a wonderful 6-room home in a good neighborhood; gas heated; tiled kitchen and bath; 2 porches; 2-car garage; fenced yard; it can't be beat. 5100 N. Kingshighway to Hooke, east on Hooke, 1 block to Aubert, south to Dolan sign.

DOLAN CO.

MI 5-2610 Realtors 6401 Manchester

MOVE RIGHT IN!

Working Man's Chance!

6-room residence in Walnut Park; bath, oil heat, 5-room lot; $495 down. See 5921 Lalite, then call Simon. CH 1-6380 or PA 7-0123.

CHOICE MODERN BRICK HOME

5 rooms, tile kitchen and bath, 1st floor; 2 rooms, ¼ bath 2nd; steam heat; 4635 Steinlage dr., best location, St. Engelbert parish.

KORTE MA 1-4252

G.I.'s LOOK!

20 homes to choose from.

BOND EV 1-1900

ACME, 5705; 5 rooms, modern; FHA approved.

McDONOUGH

CO 1-4409 Realtors CO 1-8800

HOUSES FOR SALE 146 NORTHWEST

OWNER SAYS SELL

5630 Lisette; 2-bedroom brick; gas heat; rathskeller; one of the finest and cleanest homes in this locality. Your offe. will be considered.

BLB FL 2-6470; after 5, FL 2-8689

FHA APPRAISED

TRY ONLY $2150 DOWN

2159 McCausland; very clean 6-room brick; good location; oil heat; priced to sell. Open 2-5 Thursday.

D.R.B. REALTORS ST 1-1314

3 BEDROOMS—$7650

7105 Tremont; gas heat; fenced yard; assume good loan at $56 a month; owner will show. Call SMITH, EV 2-4114.

CROWN

ST. LOUIS HILLS—DUPLEX BARGAIN—$33,750

2 bedrooms; owner transferred; beautiful 120' lot; 5816-18 Roughborough; agent, MO 4-5934.

BLEECK, 6905; 3 rooms, oil circulating heat; $4500.

HAMPTON RLTY., ST 1-8907

COLUMBIA, west of Hampton; 6-room brick; gas heat; 3 bedrooms; ½ block to city transportation; open Thurs. eve. 6-8; priced to sell

Harvey Vatterott

9111 GRAVOIS FL 1-8234

OFFICE OPEN EVENINGS

DEWEY, 4657; new bungalow, near school, bus; open 2-5.

JUNIATA, 4268; 5-room frame residence in Holy Family parish; gas heat. Ask for Richard. PR 2-9645.

MURDOCH, 6533; ideal for large family; 4 bedrooms; 2 baths; corner lot, nicely landscaped; under market price for last sale.

Humfeld Rlty. VO 3-2248

NAGEL, 4934; nice 4-room brick bungalow, gas heat, painted and decorated, vacant. $.L.B., FL 2-6470; after 5 FL 2-2039.

NOTTINGHAM, 5037; exceptionally clean 6-room home, large lot, hot-water gas heat.

KRATZ-FISCHER, PR 1-4072

NOTTINGHAM, 5036; 6-room, nice arrangement. Gassner, FL 1-8005. A. J. MEYER & CO. PR 6-5321

ROSA, 46xx; lovely gas heated 5-room brick cottage, close to all city conveniences; a buy.

BLB FL 2-6470; after 5 FL 2-8689

SOUTHWEST, 6443; very clean 5 rooms and sunroom; full basement; priced right. John Berra, agent, JE 5-6344, VE 2-0636.

SOUTHWEST, 6467; nice 5-room brick, tile bath, gas heat; garage; to inspect call KAMP, MA 1-4221.

ST. LOUIS HILLS; new 7-room ranch, 2½ baths, fireplace, rathskeller. 6514-16 DEVONSHIRE

4-family, 3 rooms, gas heat.

Walter W. Snider ST 1-3610

KINGSHIGHWAY-CHIPPEWA District; modern 5-5 and sunroom; 2 family flat.

GERGS REALTORS, HU 1-4964

LISETTE, 5445-47; 4-family, 3 rooms each; $220 income; inspect.

A. J. MEYER & CO. PR 6-5321

RUSSELL, 4147-49; finest 8-family in locality; here is home plus income, 8 complete units with baths and kitchens, automatic heat, 1 room and lavatory in basement, priced to sell. Will help with financing.

BLB FL 2-6470; after 5 FL 2-8689

We have 2 4-family flat, 3 rooms each; fine for doctors or some business. It is commercial in a choice location. Call L. McKean.

GRAVOIS REALTORS HU 1-1350

5-5 BRICK single; 2-car garage; clean as a pin; newly decorated; Kingshighway-Chippewa area.

L. J. McNEARY HU 1-4032

SINGLE 5-6; $140 income. Modern, large, comfortable; 6 garages, etc. Side drive. Opportunity. SMITH, FL 1-2800.

14 family 1 and 2 bedroom units; WO 2-1529.

FLAT, matt brick, rent $2520 year, $19,750. JOLLY, HU 1-4898.

WEST

MUST SELL TODAY

5663 Bartmer; 6 bedrooms, lovely 10-room brick, 1½ baths, full basement, 2-car garage; perfect home for large family or apartments. Owner leaving. See this unusual bargain; take Goodfellow to Bartmer, follow your open signs.

BACH EV 2-5000

REALTORS 6223 NAT. BRIDGE

IMMEDIATE POSSESSION, $11,750

6635 WIBE, 3 bedrooms, GAS HEAT, 1 block from TRANSPORTATION, schools, shopping.

STIFEL

OFFICE OPEN 9 A.M. TO 9 P.M.
6394 DELMAR, PA 1-6000

Don't Look Any Further

4710 WESTMINSTER; very nice 10-room brick; 2 baths, 2-car garage; small down payment needed; will consider property in trade.

MELVILLE B. MARTIN

FO 7-2921 Office hours Sun. 10-1

TRADE

5949 Horton pl.; reconditioned 10-room brick residence for smaller place or sell with small down payment. Inspect and make offer.

SHAPIRO REALTORS CE 1-1882

G.I. APPRAISED

OPEN 7-9 TONIGHT

Washington University Area

5819 Pershing; 3 bedrooms; gas heat; tiled; possession. FO 1-7996.

GRACE Realtors PA 7-3117

HOME, INCOME $11,500

Neat 9 rooms, 1275 Hamilton av.; 3 apartments and sleeping rooms; low price.

CHAUNCEY P. HEATH, GA 1-3164

$3900 INCOME HOME

Also owner's 4-room, bath apartment; 5082 Waterman; 12 rooms, 4 baths, gas heat; 2-car garage.

CHAUNCEY P. HEATH, GA 1-3164

4 Bedrooms and Den

5889 DeGiverville; by owner; immediate possession; near schools, etc. PA 5-5167

PICTURE HOME IN CITY

6220 Alamo; 6; 1½ baths; owner built; a real gem.

CHAUNCEY P. HEATH, GA 1-3164

HOME, INCOME $11,500

Neat 9 rooms, 948 Laurel; just off Maple and Goodfellow; terms.

CHAUNCEY P. HEATH, GA 1-3164

BARTMER, 5863; 10 rooms, A1 condition; cheap. PA 1-1587.

GOODFELLOW, 1930; 5-room brick, gas heat; commercial.

PFITZINGER RLTY.

931 Airport rd. VI 7-2800

McPHERSON, 13 rooms, 9 apartments, furnished, $500 per month. OSSENFORT FL 2-4772

MAFFITT, 5713; 2 bedrooms; $6500. $1000 down; vacant; garage.

T. P. McNulty, Realtor HA 7-3500

PARKLAND PL., 7; 11 rooms, 4 baths; vacant; garages; OPEN.

St. Louis Rlty. D. Corp. CH 1-1969

SHAWMUT, 1218; ideal for 2 families; exceptionally nice; a bargain at $12,800.

Humfeld Rlty. VO 3-2248

VERNON AV., 5602; fine 9-room house; modern in every way; only $1000 cash, bal. nice monthly. Brune, 808 Chestnut st., CH 1-8500.

WINDEMERE PL., 14; excellent town house; under $20,000.

MARY POTTER LOVE PA 7-8150

FLATS, APTS. FOR SALE 147 NORTH

TWO-FAMILY BRICK

VICINITY WARNE AND FLORISSANT; sell or trade for bungalow; 2 new automatic furnaces; possession both units; your opportunity to have income property; to see CALL MR. McDONOUGH, UN 7-8647.

BACH EV 2-5000

REALTORS 6223 NAT. BRIDGE

WIDOWS AND COUPLES, LOOK! Brick duplex, 3 rooms each side; gas heat; 1 year old; best of construction; one side vacant, other rents $85; bus at corner. See 1816 E. Prairie.

KEENEY-TOELLE EV 5-7370

4-4 BRICK SINGLE

Excellent income will make your payment; try $1250 down; handy location.

RESULTS, INC. ST 1-1394

BROADWAY, 8512 N. (Baden); vacancy; 2-family rock; double garage; trees; $9450, $1200 down; owner lives; flat. Agent, CH 1-4519, UN 7-1169.

CHAMBERS, 11xx; unusually clean 3-3 brick single; 2 nice baths; only $7950; try small down payment.

HUMPERT & KONRADI MO 4-9050

FOURTEENTH, 3532-34 N.; 4-family brick of 3 rooms each.

MANDEL HAFFNER EV 1-1280.

HAMILTON, 1117-23; 4-family brick, 5 and 5, 1st floor; 7 and 7, 2nd floor; 2 and 2, 3rd floor; home plus $350 income.

L. K. Wood Realtors, PR 3-1929

HEBERT, 2559 W.; 3-4-room brick; bath; stoker heat; fruit trees.

KUHS OL 2-1600

NINETEENTH, 1632-34 N.; clean 4-family, 3 rooms, bath; 1 flat steam heat; garage; excellent income.

Louis C. Lochmoeller, EV 2-6511.

UNIVERSITY ST., 2817; 4-4; 2 baths, 2 automatic furnace and hot water. EV 1-1280.

MANDEL HAFFNER 6331 Easton

RENTS $300 Month, Price $14,950

$2500 down. Owner will finance. Fine furnishings, 4 baths, 4 kitchens. 1120 Angelica.

CHAUNCEY P. HEATH, GA 1-3164

NORTHWEST

$1000 WILL HANDLE

5959 COTE BRILLIANTE; 4 apartments with furniture; wonderful money maker; gas heat; real bargain; see today.

HENRY H. HAFFNER

6629 Delmar Rlty. Co. PA 1-2996

BRICK FLAT, 4-5 ROOMS

4150 W. LEE; gas heat; automatic hot-water heaters; garages; newly painted, CLEAN, VACANT.

GITT, GA 1-4449, PA 5-1782

COTE BRILLIANTE, 5348; 4-family.

DOUGHERTY Realtors, FO 7-5234

GOODFELLOW, 1426; 5-6 single; modern; newly redecorated; 1 flat vacant.

KANTERMAN Realtors, EV 5-7205

SEMPLE, 1610-1610A; half of brick 4-family flat; 2nd floor divided into two 3-room apartments; new gas furnace 1 year old; immediate occupancy. Let this home pay for itself. Subject to offer.

McCOWN REALTY

8499 Lackland HA 7-8100

THEODORE, 5918; 2-family brick; 4 each unit; should FHA $2400 down. FO 1-1406.

MELVIN JOHN THOMAS, Realtors

SOUTH

—$750—

Down; 2614 CAROLINE; 3-family brick; baths; good income; $7750.

MIROWITZ RLTY. MA 1-7255

SUN. & EVES., VO 3-4279

LOOK—BIG INCOME

3543-45 S. Jefferson; 6 units plus 4-room apartment for owner.

3631 Ohio; 10 units furnished, large garage, small down payment.

PR 1-4139. BRINE, MO 4-0635

CALL ZIDEN CO., REALTORS

For list of cottages, bungalows, flats. FL 2-6166, FL 3-6999.

ARCO, 4532; 2-family; heat; 5-5. Terms. VE 2-0568.

ARSENAL, 1308; brick flat, 3 families and nice 3-room cottage in rear; both only $7500. BUX, PR 2-7440.

4002 CLEVELAND

Good, single flat; 2-car garage; 2 gas furnaces; hardwood floors; owner leaving city; try offer.

BLB FL 2-6470 after 5 MI 5-2588

CLEVELAND, 3648; 10 rooms, oil hot-water heat, new; 3 kitchens; excellent for home and income.

GROEBL-SENNIGER FL 2-3000

COMPTON, 1622; 5-5 single brick flat; automatic heat. FL 2-0178.

FRANKLIN RU 1-6618

DOVER, 3643; modern 5-5 single, gas heat. Appointment needed.

A. J. MEYER & CO. PR 6-5321

INDIANA, 3414; 5-5 single; clean; 2 oil furnaces; 2 vacancies; newly decorated. Ferris, PR 6-2711.

A. J. MEYER & CO. PR 6-5321

1811 IOWA

Clean 2-family brick; 4-5 rooms, baths; full basement; owner down; good income up. PA 5-8165.

HERMAN GLICK

724 Chestnut CH 1-1283

NINTH, 2110 S.; 4-family; cashout $3750. JOST, ST 1-6665.

SHAW'S GARDEN district; modern 4-room, 4-family; rent $2520; under $19,000. Agent, FL 2-9478.

TENNESSEE, 3428; 4-4 single; income $110. Hentrich, FL 2-8789.

A. J. MEYER & CO. PR 6-5321

WE HAVE several low priced single flats from $9500 to $14,000.

L. K. WOOD Realtor, PR 3-1929

HERE IT IS! A clean 12-family; don't procrastinate.

MI 7-2555 CARTER FL 1-3543

COMPTON AV., 1416 S.; 3 rooms, toilet; $30. Brune, 808 Chestnut.

FLAT, matt brick, rent $2520 year, $19,750. JOLLY, HU 1-4898.

SOUTHWEST

SANFROFT, 5331; 4-family flat; vacancy. Fritz, HU 1-6405.

A. J. MEYER & CO., PR 6-5321.

6514-16 DEVONSHIRE

4-family, 3 rooms, gas heat.

Walter W. Snider ST 1-3610

KINGSHIGHWAY-CHIPPEWA District; modern 5-5 and sunroom; 2 family flat.

GERGS REALTORS, HU 1-4964

LISETTE, 5445-47; 4-family, 3 rooms each; $220 income; inspect.

A. J. MEYER & CO., PR 6-5321

RUSSELL, 4147-49; finest 8-family in locality; here is home plus income, 8 complete units with baths and kitchens, automatic heat, 1 room and lavatory in basement, priced to sell. Will help with financing.

BLB FL 2-6470; after 5 FL 2-8689

We have 2 4-family flat, 3 rooms each; fine for doctors or some business. It is commercial in a choice location. Call L. McKean.

GRAVOIS REALTORS HU 1-1350

5-5 BRICK single; 2-car garage; clean as a pin; newly decorated; Kingshighway-Chippewa area.

L. J. McNEARY HU 1-4032

SINGLE 5-6; $140 income. Modern, large, comfortable; 6 garages, etc. Side drive. Opportunity. SMITH, FL 1-2800.

14 family 1 and 2 bedroom units; WO 2-1529.

FLAT, matt brick, rent $2520 year, $19,750. JOLLY, HU 1-4898.

WEST

Must Sell—Price Reduced

5840 PAGE; 5-6 rooms, 2 furnaces; 1 vacancy; offer wanted. PA 1-6235, CITRON, PA 7-2286

$1500 DOWN

Balance monthly buys 5042-44 PLYMOUTH; 5-6 single

Used Car Buyers . . . See the Offers on These Pages!

DAYLIGHT SAVING SPECIALS!

SUN SETS TODAY 8:01 P.M. D.S.T.

SHOP ALL DAY! SHOP EVENINGS TOO!

AUTOMOBILES FOR SALE 170

WE INVITE YOU!

To inspect and drive our cars for honest dollar value, with a written MONEY-BACK GUARANTEE. We don't promise the moon, we just insist you get what you pay for.

'50 Lincoln $695
Cosmopolitan Club coupe; our Stock No. 635.

'53 Ford $1245
Custom tudor; our Stock No. 637.

'51 Mercury $995
Sport sedan; our Stock No. 657.

'50 Oldsmobile $545
76 tudor; our Stock No. 656.

'52 Chevrolet $1245
Bel Air; our Stock No. 648A.

'51 Pontiac $995
Chieftain 8, de luxe 2-door; our Stock No. 671.

'51 Studebaker $795
Landcruiser; our Stock No. 674.

'52 Chevrolet $1095
4-door; our Stock No. 678.

'53 Pontiac $1745
Chieftain 8 de luxe, 4-door; our Stock No. 680.

'49 Ford $445
Club coupe; our Stock No. 695.

'49 Plymouth $495
Sedan; our Stock No. 697.

50 more SAFE-BUY cars to choose from.

Spend a few minutes with us satisfying yourself. Drop in tonight at—

STIVERS
Your Lincoln-Mercury Dealer
6631 Olive Street Rd. PA 7-0901
OPEN WEEKDAYS TILL 10 P.M.

Used Car Specials

'51 OLDS, $1095
Super "88" 2-Door

'51 CHEV., $745
4-Door De Luxe

'51 PLYM., $695
6-Passenger Coupe

'50 PONTIAC, $695
"6" Club Sedan

'52 CHEV., $845
2-Door

'53 FORD, $1295
Custom V8

'51 DE SOTO, $895
Custom Club Coupe
G.M.A.C. or BANK RATES

KLEES OLDS, INC.
4946 Nat. Bridge EV 5-7457

$75 Down

'53 CHEVROLET	$1295
'53 FORD	$1295
'53 DODGE	$1195
'52 STUDEBAKER	$ 795
'52 FORD	$ 895
'52 CADILLAC Coupe De Ville	$2695
'51 DODGE	$ 695
'51 BUICK	$ 895
'51 PLYMOUTH	$ 695
'51 NASH	$ 595
'50 CHEVROLET	$ 595

MANY OTHERS TO CHOOSE FROM

J. C. AUFFENBERG
820 N. KINGSHIGHWAY

USED CAR DEPT.
FINE USED CARS
Dan O'Madigan, Inc.
DOWNTOWN PONTIAC
2540 N. GRAND

CHRYSLER, '52 sedan with power steering; in perfect condition throughout; steers with one finger and handles like a brand new car. Priced for quick sale; only $1395.
LINDBURG CADILLAC
USED CARS FL 1-4203
3630 S. KINGSHIGHWAY

'52 CHRYSLER, $1295
4-dr. Windsor; radio, heater, power steering.

PARDUE
CHRYSLER-PLYMOUTH
8854 EASTON EV 1-0397

CHRYSLER, 1953 New Yorker convertible; power steering, power brakes, torque converter, electric windows, white-wall tires, wire wheels; low mileage; $2400.
HUDSON-LINDELL AT GRAND
3544 Linde JE 3-3080

CHRYSLER, '53 New Yorker, Newport hardtop; 8 months old; original owner; all details by phone; consider small car in trade. YO 5-6201.

CHRYSLER, '47 4-door; radio, heater; good runn'ng condition; $95. 2518 N. Florissant.

DE SOTO, '52 Firedome; power steering, beautiful sea green with h i g h compression performance. Save; only $1395.
LINDBURG CADILLAC
USED CARS FL 1-4203
3630 S. KINGSHIGHWAY

DE SOTO '52 Power Master club coupe, low mileage, excellent, reasonable. FL 3-1906.

DE SOTO, 1952 Powermaster club coupe, low mileage, excellent; reasonable. FL 3-1906.

DE SOTO, '51 custom 4-door; all extras; excellent condition; $795; private. TA 1-3464.

DE SOTO, 4-door custom '49; private; will finance. 4021 Lee.

DODGE, '41 club coupe; radio, heater, very good tires; $99. Sterling Nash 2333 S. Jefferson

AUTOMOBILES FOR SALE 170

YOUR DOLLAR BUYS MORE IN A THOMS PONTIAC
USED CAR, THE CLEANEST IN TOWN

'53 PONTIAC 2-door; clean, real bargain	$1395
'53 PONTIAC 2-door de luxe; r. and h.	$1495
'53 PONTIAC 2-dr. de luxe; Hydra-M., r., h.	$1795
'53 PONTIAC 4-dr. de luxe; Hydra-M., r., h.	$1895
'53 PONTIAC Catalina Custom; like new	$2295
'53 PONTIAC station wagon; roll down seat	$1995
'52 PONTIAC 4-door de luxe; radio, heater	$1195
'52 PONTIAC Catalina Super De Luxe; r., h.	$1595
'51 PONTIAC Chieftain sedan; r. and h.	$ 995
'50 PONTIAC station wagon; all metal	$1095
'50 PONTIAC Catalina; radio, heater; sharp	$1095
'50 PONTIAC 2-drs. and 4-drs.; low as	$ 745
'53 BUICK 4-dr.; power steering, Dynaflow	$1995
'50 BUICK 2-dr.; radio, heater; very clean	$ 845
'53 CHEVROLET; 210 de luxe; radio, heater	$1345
'51 CHEVROLET Styleline de luxe sedan; P-G	$ 895
'48 CHEVROLET sedan; radio, heater	$ 395
'50 OLDSMOBILE 98 sedan; radio, heater	$ 895
'48 OLDSMOBILE 76 sedan; radio, heater	$ 395
'49 MERCURY sedan; radio, heater; sharp	$ 595
'49 KAISER sedan; radio, heater; solid car	$ 195
'48 KAISER sedan; radio, heater; bargain	$ 145
'51 HUDSON sedan; radio, heater; clean	$ 695
'51 PLYMOUTH sedan; solid buy	$ 695
'48 PONTIAC Convertible; radio, heater	$ 295

Liberal Trades on Your Old Car
We're Easy to Deal With—Low Bank Finance
Shop in our Air-Cooled Showroom
Open Weekdays Till 9 P.M.—Sat. Till 5
5200 DELMAR BLVD. FO 1-4808

SPECIAL SALE!
THESE CARS REDUCED FOR QUICK SALE
ALL RECONDITIONED, READY TO GO!

'51 Chevrolet 2-door; radio, heater	$ 895
'53 Chevrolet Bel-Air 4-door; radio, heater	1495
'49 Cadillac 62 4-dr.; Hyd., radio, heater	1195
'50 Buick Super 4-dr.; Dyn., radio, heater	745
'50 Buick Roadmaster 4-dr.; Dynaflow, r. & h.	795
'49 Olds 76 2-door; Hyd., radio, heater	595
'50 Olds 98 2-dr.; Hyd., radio, heater	845
'53 Olds 98 Holiday cpe.; Hyd., radio, heater	2395
'53 Olds 88 4-dr.; Hydra-Matic, radio, heater	1895

ST. LOUIS' OLDEST OLDS DEALER
GREBE Motor Co. inc
3400 S. KINGSHIGHWAY—FLanders 2-0800
3620 S. KINGSHIGHWAY—FLanders 2-0803

$50 DOWN
OR UP TO ¼ DOWN DEPENDING ON CREDIT RATING, ETC.

'51 Nash St. Wg. $695
'48 Crosley St. W. $75
'52 M'rc'y 2-dr. $1395
'51 DeSoto C'all $1095
'52 Chev. 2-dr. $1195
'51 Chrysler C. C. $895
'49 Ford Tudor – $595
'53 Ford Tudor $1095
'51 Olds 88 Cn. $1295

ANDY BURGER
Your South Side Ford Dealer
3644 S. GRAND PR 2-7604

'51 DODGE, $795
21,000 MILES
An absolutely perfect Coronet club coupe! You can look from now 'til Christmas and will never find a tiner 1951 model. Repeat: IT IS PERFECT!!
GUARANTEED
AUFFENBERG
4050 Gravois PR 3-8800

$150 Dn., Only $945
'52 Dodge Coronet 4-door sedan; radio, heater and many other extras. Today's special.

FELD
7700 MANCHESTER MI 5-4358

'53 DODGE, $1095
4-door sedan; perfect condition. Written guarantee. Drive it—have anyone inspect it.

WRIGHT
6119 DELMAR PA 5-6111

'49 DODGE, $395
BUSINESS COUPE. NEW TIRES.

STEWART
Grand at West Pine. JE 3-3614

'53 DODGE V8, $1095
Sedan; 2-tone paint, fully equipped, white walls, beautiful car.
GILBERT BUICK
3500 GRAVOIS PR 1-5204

DODGE, '51 de luxe 4-door; Gyromatic; very low mileage; $795.
GEBHART CHEVROLET
5616 Gravois HU 1-8030

DODGE, 1947 sedan; radio, heater, top condition; a beautiful car; only $195. Batson, 2819 Gravois. PR 2-3354.

DODGE, '47 de luxe 4-door; a real bargain; $265.
GEBHART CHEVROLET
5616 Gravois HU 1-8030

$10 DOWN, '48 Dodge; equipped.
BUDDE MOTORS 4205 GRAVOIS

$50 DOWN

'53 CHEVROLET	$1295
'53 FORD	$1295
'53 DODGE	$1195
'52 STUDEBAKER	$ 795
'52 FORD	$ 895
'52 CADILLAC	$2695
'51 DODGE	$ 695
'51 BUICK	$ 895
'51 PLYMOUTH	$ 695
'51 NASH	$ 595
'50 CHEVROLET	$ 595

MANY OTHERS TO CHOOSE FROM

J. C. AUFFENBERG
820 N. KINGSHIGHWAY

USED CAR DEPT.
FINE USED CARS
Dan O'Madigan, Inc.
DOWNTOWN PONTIAC
2540 N. GRAND

CHRYSLER, '52 sedan with power steering; in perfect condition throughout; steers with one finger and handles like a brand new car. Priced for quick sale; only $1395.
LINDBURG CADILLAC
USED CARS FL 1-4203
3630 S. KINGSHIGHWAY

'52 CHRYSLER, $1295
4-dr. Windsor; radio, heater, power steering.

PARDUE
CHRYSLER-PLYMOUTH
8854 EASTON EV 1-0397

CHRYSLER, 1953 New Yorker convertible; power steering, power brakes, torque converter, electric windows, white-wall tires, wire wheels; low mileage; $2400.
HUDSON-LINDELL AT GRAND
3544 Linde JE 3-3080

CHRYSLER, '53 New Yorker, Newport hardtop; 8 months old; original owner; all details by phone; consider small car in trade. YO 5-6201.

CHRYSLER, '47 4-door; radio, heater; good runn'ng condition; $95. 2518 N. Florissant.

DE SOTO, '52 Firedome; power steering, beautiful sea green with h i g h compression performance. Save; only $1395.
LINDBURG CADILLAC
USED CARS FL 1-4203
3630 S. KINGSHIGHWAY

DE SOTO '52 Power Master club coupe, low mileage, excellent, reasonable. FL 3-1906.

DE SOTO, 1952 Powermaster club coupe, low mileage, excellent; reasonable. FL 3-1906.

DE SOTO, '51 custom 4-door; all extras; excellent condition; $795; private. TA 1-3464.

DE SOTO, 4-door custom '49; private; will finance. 4021 Lee.

DODGE, '41 club coupe; radio, heater, very good tires; $99. Sterling Nash 2333 S. Jefferson

AUTOMOBILES FOR SALE 170

THE BEST

BUICK '49; Super sedan; extremely low mileage; completely equipped with radio, heater, Dynaflow; custom tailered seat covers; the most beautiful car on the road. $159 or your old car down.

CHEVROLET '51; Fleetline 2-door de luxe; seamist green with air-conditioned heater, custom tailored seat covers, turn signals; only $695 and worth much more.

MERCURY '49; sedan, original finish; exceptionally clean interior; NEW motor and clutch; radio, heater, plastic seat covers; $595. Trade. Bank financing.

E. B. JONES
SOUTH
2261 S. Kingshighway
NORTH
5049 Natural Bridge

You Don't Need ANY MONEY to Buy a Car

I can buy you any year, make or model used car you want without any money down if your credit is good. Call FO 7-7423 to contact Robert L. Sommers, the oldest automobile dealers' representative in St. Louis.

'53 Ford
Brand new is what you'll call this outstanding beauty that has everything.

$1095
MENDENHALL
38 YEARS IN SAME LOCATION
2300 Washington Open 'til 9
CE 1-8205

'53 FORD, $1665
CONVERTIBLE
FORDOMATIC
This is absolutely the most perfect driving Ford in the city. Fully automatic transmission, radio, heater, white walls, etc. A one-owner, low mileage, new-car trade-in. This fine automobile sold for $3000 exactly 10 months ago. Guaranteed.
AUFFENBERG
4050 Gravois PR 3-8800

'51 FORD VICTORIA
Here is a beautiful 1-owner Victoria coupe, equipped with radio, heater, Fordomatic drive, etc.; original factory 2-tone paint just like new. Interior excellent condition. Mechanically A-1.
McDANIEL'S
4850 Natural Bridge CO 1-9933

'53 FORD, $1195
Beautiful tudor; traded on new Ford; original paint; interior very clean; mechanically A1. This has the famous mileage maker, 8-cylinder, overhead valve engine; 16 more Fords to choose from.
McDANIEL'S
4850 Natural Bridge CO 1-9933

FORD, '26 model T, restored. 1423 Howard.

FORD, '50 2-door; V8, A1; private; $575. PL 2-5590.

AUTOMOBILES FOR SALE 170

WE'RE OFF TO
AUFFENBERG
AT 4318 NATURAL BRIDGE

$25 DOWN
1951 PLYMOUTH
A gray Cranbrook 2-door in unbelievable condition; by original we mean every part of the car is in the original factory condition; not even a spot on the doors, upholstery or paint; just absolutely perfect; radio, heater. Only
18 PAYMENTS OF $39.02

$25 DOWN
1950 NASH
A 2-tone dark and light green finish makes this car outstanding and gives the extra custom touch to add to the perfect interior and original paint and chrome. Low mileage has left the tires in perfect shape for many miles; with radio and heater. Only
18 PAYMENTS OF $30.74

$25 DOWN
1948 MERCURY
A Custom beauty. The brand new maroon paint gleams, shows the care its owner used in customizing the car; shaved deck lid, spotlights, new red leather fittings on door set off by contrasting white leather. This convertible with radio, heater, overdrive, whitewalls is perfect. Only
18 PAYMENTS OF $17.67

$25 DOWN
1947 DE SOTO
A club coupe used by a retired man for driving around the city. Has a perfect automatic transmission, almost-new tires, and the type of interior kept clean by constant care and garaging. This won't last because it was so well kept. Only
18 PAYMENTS OF $13.59

At Auffenberg's it's usually cheaper to buy a newer car than it is to repair and drive your old one.

Many Others to Choose From—SHOP EARLY
OL 2-6250 OL 2-6250

Studebaker
Certified USED CARS
ST. LOUIS' LARGEST

Brand new 1954 Studebaker Champ. Custom Tudor, 6 passenger as low as $1599 delivered.

1950 Studebaker Land Cruiser	$595
Come, see, none like it!	
1952 Plymouth Tudor; perfect	$895
1951 Studebaker Champion Convertible	$695
Radio and heater, overdrive; look and drive it!	
1941 Ford Coupe; perfect motor	$ 95
1949 Studebaker Champion Tudor; perfect	$495
1948 Studebaker Champion Starlite	$345
1949 Olds "88" Tudor	$695

25 other good used cars to choose from.
All makes and models.
Big Trades, Longest Possible Terms at Bank Interest Rates.
STUDEBAKER HEADQUARTERS

HONESTY ABOVE ALL
Ben Lindenbusch
PL. 2-3300
3300 S. Kingshighway

NO CASH NEEDED!!
You can own any year, make or model car you want, without ONE CENT DOWN, if your credit is O.K. Call
EV 5-5992
REINA AUTO SALES
(In the Wellston Shopping Area)
5876 EASTON

REPOSSESSED CARS
TAKE OVER PAYMENTS
'52 CHEVROLET 2-DOOR
'51 FORD 2-DOOR
'53 BUICK RIVIERA (2)
'50 FORDS (2)
'49 FORDS (3)
'49 CHEVROLETS (2)
'50 BUICKS
'49 BUICKS
SEVERAL OLDER MODELS
DEALERS WELCOME
4399 EASTON

NO MONEY DOWN
150 clean, guaranteed postwar automobiles to choose from; all we ask is a fair credit record and steady employment.
AUFFENBERG
4050 GRAVOIS PR 3-8800

FORD, '53 Victoria, continental kit, twin spotlights, front and rear bumper guards; Fordomatic, radio, heater, 8800 miles. This car is immaculate, mats and upholstery spotless. Worth far more; only $1895.
LINDBURG CADILLAC
USED CARS FL 1-4203
3630 S. KINGSHIGHWAY

'53 FORD, $1195
Custom 8 2-door; white walls, radio, heater.
TRIGG
3600 S. KINGSHIGHWAY

FORD, '51 6-cylinder Fordor sedan; very nice original dark blue finish, with good tires, heater and excellent driving condition; really a wonderful peppy buy at $595.
LINDBURG CADILLAC
4100 Laclede at Sarah, JE 1-6402

'52 FORD 8
Beautiful green fordor; radio, heater, Fordomatic; an exceptionally clean car.
McDANIEL'S
4850 Natural Bridge CO 1-9933

'46 FORD SEDAN, $65
Radio, heater; runs good.

TUCKER
2339 S. GRAND PR 6-5901

SAVE $700
'54 Ford V8 Country Sedan, white with red trim, Fordomatic, power steering and brakes, 4-door, 3 seats, tinted glass, spotlight, 6-ply tires, radio. Call Mr. Schramm, FA 5-1234 or HA 7-5782.

FORD, '50 STATION WAGON. RUNS LIKE NEW. $10 DOWN, $7 WEEKLY. GLOBE, 3157 GRAVOIS.

FORD 1950 custom convertible; equipped; perfect condition, $650; can arrange financing. FL 3-7352. 616 Waller (Lemay).

FORD '54 Crestline, 4-door Fordomatic; like new; complete; 2-tone paint; going in army. FO 7-5351, FO 7-5874.

FORD, 1953 Country Squire station wagon; light tan color, with Ford-O-Matic; $1895. Call L. T. Douglas, VO 3-2000.

PRIVATE owned '54 Ford, 3 months old; selling due to sickness. See after 5:30 p.m., 3371 Blackstone.

FORD, '49 convertible, private, excellent condition, must sell, $245 Glen Echo dr., Normandy.

FORD, '50 Crestliner; continental rear, fully equipped. 3440 Charlack, Overland.

FORD '52 Victoria, 2-tone; Fordomatic; 1 owner. FL 3-7721.

CLEARANCE SALE
FINER USED CARS
Chambers Motor Co.
3863 S. GRAND PR 6-7400

MENDENHALL
Always have 150 of the cleanest cars in America; all makes, all body styles. We trade high and far. Low bank rates.
Open Eves. 'Till 9, Saturday 'Til 5
2300 WASHINGTON CE 1-8205
The Big Lot on Washington
Just East of Jefferson

SHORT OF CASH
FOR A QUALITY USED CAR?
Call Mr. Samuels, VO 3-6560
About This
No Money Down Plan
DEALER 5760 DELMAR

FORD, '46, fully equipped, good condition, $290. EV 1-8518.

FORD, '41 tudor; $85. TA 1-0660.

FORD, '47 club coupe; good shape. FO 1-7607.

'53 HUDSON, $1295
This super jet 4-door sedan is just like new; has radio, heater, dual range Hydra-Matic transmission, seat covers, whitewall tires, beautiful 2-tone paint in perfect condition. This is a perfect low mileage car; never before titled. We were able to purchase this car because of previous owner's financial difficulty. This car will give you new car service at a fraction of original cost. Guaranteed.
McDANIEL'S
4850 Natural Bridge CO 1-9933

'50 HUDSON, $495
A perfect driving green club coupe. Radio, heater, etc. No down payment if you have good credit.
AUFFENBERG
4050 Gravois PR 3-8800

HUDSON, 1946; $150 heater; overdrive; 5899 Clemens, apartment 36.

HUDSON, 1946 4-door; good motor and tires; $150. EV 2-3592.

JEEP, 4-wheel drive, metal top, good shape, $395. UN 7-8623.

'51 Kaiser
This is a little beauty and the cheapest transportation in America.

$445
MENDENHALL
38 YEARS IN SAME LOCATION
2300 Washington Open 'til 9
CE 1-8205

'51 KAISER, $535
A fine low-mileage, mechanically perfect automobile. Body and finish are in excellent, original condition; interior is spotless; guaranteed. No down payment if you have good credit.
AUFFENBERG
4050 Gravois PR 3-8800

KAISER, 1951 sedan; fully equipped; a beautiful car; $475.

LA SALLE, '40 4-door sedan; black finish; nice interior; radio, heater; 5 perfect tires and wonderful big car driving condition. A very clean original La Salle, $175.00.
LINDBURG CADILLAC
4100 Laclede at Sarah, JE 1-6402

AUTOMOBILES FOR SALE 170

$700 OFF
on Fords. Executives' cars and demonstrators. All body styles. New-car guarantee — Terms as low as $14.00 per week. No reasonable offer refused.

EVERY CAR MUST GO MANY TO CHOOSE FROM—WE DO OUR OWN FINANCING
HERE ARE A FEW:

'54 Ford Crestline	'51 Plym. Convert.	'50 Plymouth Sedan
'53 Morris Minor	'51 Ford Tudor	'50 Studebaker Tud.
'53 DeSoto Fordor	'51 Pontiac Tudor	'50 Dodge Tudor
'53 Ford Victoria	'51 Mercury Tudor	'50 Stude. Conv.
'53 Plymouth Sedan	'51 Henry J.	'49 Ford Tudor
'53 Mercury S. Cpe.	'51 Ford Victoria	'49 Ford Sta. Wag.
'53 Ford Co. Squire	'51 Nash Amb.	'49 Ford Convert.
'53 Stude. Fordor	'51 Chev. P.G.	'49 Nash 4-door
'53 Chev. Bel Air	'51 Studebaker Tud.	'49 Packard Sedan
'53 Ford Fordor	'51 Kaiser 4-door	'49 Kaiser 4-door
'53 Ford Tudor	'51 Ford Fordor	'49 Kaiser 4-door
'53 Nash Rambler	'51 Chevrolet 4-door	'49 Ford Club Cpe.
'52 Henry J.	'51 Ford Convert.	'49 Ford Tudor
'52 Nash Rambler	'51 Chevrolet Tudor	'49 Chev. Tudor
'52 Chevrolet Sedan	'51 Plym. Club Cpe.	'49 Studebaker Cpe.
'52 Ford Convert.	'50 Chev. Bel Air	'48 Buick Sedan
'52 Ford Victoria	'50 Olds Tudor	'48 Olds (98) Sed.
'52 Plym. Bus. Cpe.	'50 Buick Sedanette	'48 Ford 4-Dr. Cus.
'52 Plym. Club Cpe.	'50 Ford Tudor	'48 Plymouth 4-door
'52 Stude. Tudor	'50 Kaiser 2-door	'48 Chevrolet Fleet.
'52 Dodge Tudor	'50 Nash 4-door	'48 Pont. Sta. Wag.
'51 Chev. Bel Air		'47 Buick Sedan

WE DO OUR OWN FINANCING—NO DELAY
Up to 36 Months to Pay—Open Week Days 'Til 10
CHOOSE YOUR CAR—DRIVE IT HOME

Joe Simpkins Inc.
THE Ford CENTER OF THE NATION
EV. 2-6490 6421 EASTON

Today's Specials

'51 De Soto, $845
Club coupe; dark blue; radio, heater and automatic shift.

'51 Plymouth, $595
Original light green, full equipment.

'51 Nash $495
2-door. Perfect. Radio, heater.

'47 Dodge $195
Radio; heater; original gray; very clean.

'47 Buick $195
4-door. Radio, heater, seat covers. Clean.

'48 Olds $295
2-door. Radio, heater, Hydra-Matic; maroon finish. Clean.

SIDNEY WEBER INC.
OPEN EVENINGS
CORNER 23RD & LOCUST GA 1-3155

'54 FORDS CHEVROLETS
TUDORS
Less than 100 miles. 90-day or 4000-mile warranty.
$397 Down
30 Payments of
$47.14
Includes All Finance Charges
MERRITT
5259 Natural Bridge EV 3-2742

'53 M.G., $1495
Mark 2; clean; 13,000 miles.
ABC MOTORS
LINCOLN-MERCURY DEALER
3671 S. GRAND PR 1-8120

1953 MERCURY
STATION WAGON
Overdrive, Radio, Heater.
Exceptionally Clean.
MURRAY MOTORS, Inc.
4870 Natural Bridge CO 1-3307

'52 MERCURY CONVERTIBLE
Here is a beautiful Monterey convertible with radio, heater, Merc-o-Matic drive, whitewall tires, etc. Brand new top. Mechanically A-1. Looks and drives like new.
McDANIEL'S
4850 Natural Bridge CO 1-9933

$150 Dn., Only $795
1950 Mercury club coupe; radio, heater; like new inside and out. Must see to appreciate. 30-day written guarantee.

FELD
7700 MANCHESTER MI 5-4358

'51 MERCURY, $795
Equipped; excellent condition.
OPEN WEEK DAYS TILL 10 P.M.
ED RIPPY
Your Chrysler-Plymouth Dealer
Delmar at Goodfellow VO 3-6555

MERCURY, '50 sedan; beautiful Brewster green; immaculate; one-owner; will go fast; $795.

MacCarthy
AUTHORIZED FORD DEALER
(2 LOCATIONS)
6153 DELMAR PA 7-2526
5953 DELMAR PA 1-2203
Open Weekdays Till 9 P.M.

'50 MERCURY 4-DR., $695
$195 or your present car down, balance $7.40 weekly, 24 months.
FREE DRIVING LESSONS
McMahon
4120 Gravois PONTIAC MO 4-4104

'53 Mercury 4-Door
Radio, heater, overdrive; like new, beautiful green finish; low mileage; $1695.
SUNSET AUTO
2 Blocks West of Lindbergh on Gravois. FL 2-0600

'51 MERCURY, $795
4-door; radio, heater; Merc-o-matic.
TRIGG
3600 S. KINGSHIGHWAY

'53 MERCURY, $1495
4-door, black; radio, heater, white walls; Merc-o-matic.
TRIGG
3600 S. KINGSHIGHWAY

AUTOMOBILES FOR SALE 170

$25 DOWN
CLEAN USED CARS
18 MONTHS TO PAY

'50 Hudson	$36 per month
'50 Nash	$34 per month
'50 Packard	$36 per month
'49 Buick	$36 per month
'48 Buick	$20 per month
'47 Olds	$20 per month
'48 Mercury club coupe	$27 per month
'46 Ford club coupe	$17 per month
'49 Studebaker	$32 per month
'47 Dodge	$24 per month

Simms Oldsmobiles
5950 Delmar PA 7-2506

'50 MERCURY 2-DOOR
A beautiful beige; clean interior; overdrive makes this a very economical car; open evenings.
KUHS BUICK
2837 N. GRAND FR 1-2904

MERCURY, '52 2-door; this beautiful beige and brown 20,000-mile car is perfect. It has radio, heater and matching custom covers; only $1195; must sell. WO 2-3167.

MERCURY '49 2-door; low priced bargain; $495.
GEBHART CHEVROLET
5616 Gravois HU 1-8030

MERCURY, '47; good condition; $250. VI 7-58047.

MERCURY, '49 2-door; overdrive, radio, clean. $500. PR 2-4347.

'53 NASH
Ambassador
Hydra-Matic
Here's a car you can't tell from new. It was the boss's car, so you know it's nice. Really flashy, too. Spanish red bottom, black top, with original equipment, Goodyear whitewall tires! Radio, Hydra-Matic with automatic overdrive, famous Nash Weatherеye conditioned air heater with dual defrosters, seat covers, and other extras. Price new only 8 months ago was $3150. Special tonight and tomorrow only,
$1795
NEW MISSOURI CORP.
2323 S. Kingshighway. Open 9 to 9

NASH, '51 Statesman 4-door; low mileage; perfect. PA 5-2668.

NASH '49 "600" OVERDRIVE, 2-DOOR, SHARP, RUNS LIKE NEW; $10 DOWN, $6 WEEK. LONG AS 18 MONTHS. GLOBE, 3157 GRAVOIS.

REPOSSESSED 1949 Nash 600 2-door sedan; fully equipped and ready to go; $195 cash or $25 down. Batson, 2819 Gravois. PR 2-3354.

NASH, 1951 Statesman 2-door; Nash Weatherеye conditioned air; Nash bed, overdrive, radio, good tires; $599.
Rieffling Nash 2333 S. Jefferson

NASH, '49 4-door (600); exceptionally clean; $385.
GEBHART CHEVROLET
5616 Gravois HU 1-8030

NASH '51 Rambler convertible; new top, radio, heater, overdrive, plastic seat covers, whitewalls; extra nice; $750. Klink, 2213 S. Grand.

'50 OLDS '88'
Beautiful 4-door sedan; famous "88" Rocket engine with Hydra-Matic drive; traded on new Olds. Special sales price $895.
McDANIEL'S
4850 Natural Bridge CO 1-9933

'53 OLDS "98", $2095
4-door, radio, heater, Hydra-Matic, power steering and power brakes, tinted glass and white walls. Shiny black finish.
MUELLER OLDS
3949 LINDELL JE 3-4146

OLDS, '53; No. 9 convertible; beautiful, very light gray finish contrasted by like new black power top and gorgeous full red leather interior; electric windows and seat, radio, heater and Hydra; big beautiful buy at $2395.
LINDBURG CADILLAC
4100 Laclede at Sarah, JE 1-6402

'42 OLDS 66, $50
Club sedan; radio, heater, Hydra-Matic; runs perfect.

TUCKER
2339 S. GRAND PR 6-5901

OLDS 1952 88 super; low mileage; sacrifice, $1350. UN 7-4958.

OLDS, '52 4-door; clean; best offer. FL 3-3463.

OLDSMOBILE, 1952 4-door; radio, heater, white walls, etc. VO 3-2112

OLDSMOBILE '52; Hydramatic, radio, heater. HA 7-7191.

AUTOMOBILES FOR SALE 170

at SUBURBAN
See These Money-Saving
USED CAR BARGAINS

'46 FORD convertible; radio, heater, white-walls; a beautiful dark green; this car is a sweetheart special — — $395

(4) '52 FORDS; your choice of color and body style; special today — — — — — $395

'53 PLYMOUTHS; 2-doors and 4-doors; as low as — $1075

'47 FORD Station Wagon; perfect tires; good, solid body; in excellent condition; only $295

(3) '53 CHEVROLETS; all very low mileage; 1-owner cars; see these bargains today; as low as — — — — $1095

'50 PLYMOUTH Suburban; less than 24,000 miles. This is the cleanest Suburban in town; perfect tires; in perfect condition mechanically. Special, $895.

SUBURBAN Ford
KIRKWOOD at MANCHESTER RD.
YO 5-2580
OPEN EVENINGS TILL 9

$50 DOWN

'51 PLYM., $595
4-door; radio and heater; beautiful original gray finished; one owner.

'48 FORD, $175
V-8 4-door; radio and heater. Light tan finish.

'51 FORD, $695
V-8 2-door. Beautiful white finish. Has radio and heater.

'51 Stude., $595
V-8 Commander, has radio and heater. Very nice.

AUFFENBERG
7180 PAGE AT PENNSYLVANIA

HARDTOPS CONVERTIBLES

'53 Ford Victoria coupe.
'52 Mercury Monterey convertible.
'52 Buick Riviera coupe.
'51 Ford Victoria coupe.
'51 Ford convertible.
'50 Buick convertible.
'50 Ford convertible.
'51 Buick Riviera coupe.
McDANIEL'S
4850 Natural Bridge CO 1-9933

LATE MODEL
Repossessed cars; $50 down, take over payments. Hart Auto Sales, 3942 Garfield, JE 5-3077.

OLDSMOBILE, 1941 2-door; motor, rubber, paint good. PA 5-3883

'53 PACKARD
Hard-top convertible; canary yellow with black top; yellow leather and black nylon interior; completely equipped with custom 8-tube radio, fresh-air heater and defroster, power brakes; practically new white-wall tires; 1 owner.
FARBER PACKARD, Inc.
3905 S. Grand HU 1-2800

'53 Packard, $1995
Beautiful Bellevue green 4-door sedan; has custom 8-tube radio, fresh-air heater and defroster, power brakes, tinted glass and Packard's famous Ultramatic transmission.
FARBER PACKARD, Inc.
3905 S. Grand HU 1-2800

$100 Dn., Only $445
'49 Packard 4-door de luxe; original black finish; radio and heater; must see to appreciate; 30-day written guarantee.

FELD
7700 MANCHESTER MI 5-4358

REPOSSESSED 1947 Packard Clipper sedan; radio, heater, 4 almost new tires; a clean, original car; $195 cash or $25 down. Batson, 2819 Gravois. PR 2-3354.

PACKARD '48 sedan; radio, heater; will sacrifice, $295. Klink, 2213 S. Grand.

'52 PLYM., $935
CONVERTIBLE
They just don't come any nicer than this beauty. Original bright red finish, radio, heater, white walls, etc.; completely original throughout; mechanically 100% perfect; new car performance.; guaranteed.
AUFFENBERG
4050 Gravois PR 3-8800

$400 TRADE-IN ON A 1954 PLYMOUTH
For any pre-war model car that will drive in on our lot.
More for Clean Later Models.
We need these cars for our Mexican buyers. Bring title and wife, and drive Plymouth home.
Kirkwood Motors
Plymouth Center of the Nation
S.E. Cor. 10800 Manchester
AT LINDBERGH
YO 5-1204, Open Mon.-Sat., Till 10.

'53 Plym.
Brand new is what you'll call this one that has many unused miles.

$1045
MENDENHALL
38 YEARS IN SAME LOCATION
2300 Washington Open 'til 9
CE 1-8205

'51 PLYMOUTH
Savoy station wagon; radio, heater, seat covers; very clean. Only
$1085
Gateway
7TH & RUSSELL PR 1-0990
7TH & ALLEN PR 6-0193

'51 PLYM., $795
Cranbrook 4-door; radio and heater; very clean.
STEWART
Grand at West Pine. JE 3-3614

'51 PLYM., $695
CRANBROOK
A very fine, completely original 4-door; radio, heater, etc.; very low mileage; mechanically perfect; guaranteed.
AUFFENBERG
4050 Gravois PR 3-8800

'53 PLYMOUTH, $1245
2-door sedan No. 601; light blue; heater, seat covers, very good tires; excellent mechanically; economical transportation. An OK guaranteed car.

WEBER
CHEVROLET
4035 LINDELL JE 1-2303

'53 PLYMOUTH, $1295
Cranbrook 4-door; radio and heater; two-tone finish clean as brand-new, priced at only $1295.
CASTLES-WILSON
AUTHORIZED BUICK DEALER
4530 DELMAR
FO 1-6904

'47 Plymouth 4-Dr., $295
Runs and drives like a new one.
PARDUE
CHRYSLER-PLYMOUTH
5854 EASTON EV 1-0397

'51 PLYMOUTH, $795
Club sedan; radio, heater; beautiful 2-tone paint.
Chris Christen Pontiac
Where Customers Send Their Friends
6171 Natural Bridge EV 3-5000

PLYMOUTH '52 4-door; overdrive; light green color; nice; $875.
BILGERE CHEVROLET
2820 N. GRAND FR 1-4780

PLYMOUTH '54 Savoy, will trade for older car; call after 5 p.m. anytime Sat. and Sun. 2704 Lemp.

PLYMOUTH, 1952 Belvedere; A1 condition; 1 private owner; reasonable. CH 1-0921.

PLYMOUTH '53 Belvedere; fully equipped; can be seen at 338 Lee after 3 p.m. TA 1-7385.

PLYMOUTH, 1952 Belvedere; A1 condition; 1 private owner; reasonable. CH 1-0921.

PLYMOUTH, '52 4-door Cranbrook; private. PA 7-0291 between 5-6.

PLYMOUTH, '36 2-door; private owner. 3451 Dunnica av.

PLYMOUTH '41 sedan; runs good; $75. 2926 N. Hanley rd.

PLYMOUTH, '39 2-door; black; must sell; $40. Thornwall 8-7373.

'53 PONTIACS
Large selectionn of de luxe models; 2 doors, 4 doors, Dual Ranges, Hydramatics, radio, heater plus many other extras; wide variety of colors; priced from $1695.
VINCEL
St. Louis' Oldest PONTIAC Dealer
3291 S. Kingshighway FL 1-3291

52 PONTIAC
Chieftain, 8-cylinder, 2-door; radio, heater, Hydra-Matic; beautiful 2-tone paint. This car will give you new car service at one-half original cost.
McDANIEL'S
4850 Natural Bridge CO 1-9933

1954 PONTIAC
8-cylinder 4-door Chieftain de luxe; 2-tone, red body, black top; power steering, power brakes, dual

MOTOR SPECIALS

FORD CHEV. $129.50 EXCH. DODGE PLYM.

CALL... OL. 2-7114 SEE US...

NO MONEY DOWN ONE-DAY SERVICE 10,000 MILE GUARANTEE

UNITED MOTOR EXCH. AT

3117 OLIVE ST. 3117 OLIVE ST.

AUTOMOBILES FOR SALE 170

PONTIAC '53 (8) 2-door; radio, heater, Hydramatic, de luxe equipment, 2-tone, white sidewalls, a clean car, A1 condition, private owner, EV 2-1886.

PONTIAC '50 Catalina; radio, heater; 2-tone; white walls. MARKWELL MOTORS, 6658 Gravois.

PONTIAC, '40: clean; make offer. MI 5-3742.

PONTIAC '49 de luxe 2-door; $845; private. HU 1-8636.

PONTIAC '54, like new, sale or trade; inquire 3525 Chippewa.

PONTIAC '48 convertible; new top and paint; runs good. TA 1-4519.

'52 Stude

This outstanding beauty, the last word in economy, has everything.

$745

MENDENHALL

35 YEARS IN SAME LOCATION
2300 Washington Open 'til 9
CE 1-8205

'52 STUDE., $895

V-8 sedan; automatic transmission.

VINCEL

St. Louis' Oldest PONTIAC Dealer
3291 S. Kingshighway FL 1-3291

DON'T SELL YOUR CAR Before You See CYRUS IT WILL PAY YOU

We Pay Absolute TOP CASH For Clean '49s THROUGH '54s Or we will sell your car on consignment at no cost to you.

Our Friendly Experienced Advice May Save You a Lot of Money. MAKE YOUR OWN SAKE BEFORE SELLING, SEE

CYRUS SINCE 1920
3518 Lindell, ¼ Blk. East of Grand

WE PAY TOP PRICES
WE PAY TOP PRICES CASH OR WILL SELL YOUR CAR AT NO COST TO YOU

J. C. AUFFENBERG, Inc.

820 N. KINGSHIGHWAY
¼ BLOCKS NORTH OF DELMAR

SELL ME YOUR CAR CASH ON THE SPOT

TRIGG

3600 S. KINGSHIGHWAY
$200 TO $900 CARS

We pay more for good used cars; stop here before you sell. Maier Motors, 4716 S. Kingshighway.

TOP PRICES
PAID FOR CLEAN USED CARS
Paul Schulte Motor Co.
3501 S. Kingshighway, FL 1-2350

100 CARS WTD. NOW
Top prices paid for any makes, '49s to '52s. HIGH PARK Auto Sales, 2850 Gravois; PR 6-4573.

CASH WAITING
FOR CLEAN CARS
KUOMAN AUTO
4301 Washington

ALL AUTOS BOUGHT
We need them. Klink, 2213 S. Grand

WE NEED USED CLEAN CARS
KRIES, 4162 NATURAL BRIDGE.

WE NEED used cars, '49s to '53s. Northside Mtrs., 4232 Nat'l Bridge.

MOTORS EXCHANGED

One-Day Service on all makes and models; 10,000-mile written guarantee.

MISSOURI MOTOR EXCH.
3336 WASHINGTON JE 1-5500

REBUILT MOTORS, $112
Ford-Chevrolet-Dodge-Plymouth
12 Months to Pay
Guaranteed Service

NIXON BROS., INC.
2525 Kienlen EV 1-1594

MOTOR OVERHAULING: re-ring, rebore, valve job, rebuilt engines, automatic and standard transmission, differential, clutch, wheel alignment, brakes, etc., battery, radiator repairing, body work and car painting, 18 months to pay; no money down.

J. H. GLASER & SON
6305 Natural Bridge CO 1-4404

MOTOR OVERHAUL, popular cars, $45, includes rings, gaskets, labor, oil, grind valves, clean carbon, tune motor, tighten bearings, blow oil. CARSON AUTO SALES & SERVICE Established 20 years in S. St. Louis 3405 S. Kingshighway. FL 2-1579

TRUCKS, TRACTORS, TRAILERS 173

CHEVROLET, '53 2-ton chassis and cab; in good condition; $995. GEBHART CHEVROLET
5616 Gravois HU 1-8030

CHEVROLET, 1½-ton panel body, good mechanical condition, bargain. 1416 N. Broadway.

'52 FORD DUMP

3-yard body, hoist, 2-speed axle; motor A1; priced to sell, $1095.

SUNSET AUTO
2 BLOCKS WEST OF LINDBERGH ON GRAVOIS, FL 2-0600.

FORD, '50 ½-ton panel; one owner; low mileage; $375.
GEBHART CHEVROLET
5616 Gravois HU 1-8030

FORD '51 F4 1½-ton, with high stake body and tarpaulin, perfect. Call King Schaber, CE 1-8206, Mendenhall.

FORD '51 F6 2-ton, 4-speed transmission; new 12' stake body; perfect. Call King Schaber, CE 1-8206, Mendenhall.

FORD '52, ½-ton panel, clean, will trade and finance. Call Joe Polinsky, CE 1-8206, Mendenhall.

FORD, '50 dump; $500. OL 2-2195.

GMC, '52 ½-ton pickup; 50% rubber; low mileage; $725.
GEBHART CHEVROLET
5616 Gravois HU 1-8030

INTERNATIONAL '49, KB3 1-ton, with all steel van body; new motor; dual wheels; perfect; private owner; must be seen to be appreciated. 4901 Thrush. EV 2-5606.

INTERNATIONAL, L 160; with 6½x8 Daybrook dump, excellent condition. Also International KB6 dump, perfect. Valley 5-4694.

INTERNATIONAL, 1946 ½-ton pickup, $225. 1457 S. Vandeventer

INTERNATIONAL HARVESTER
3201 N. Broadway CH 1-0105

REPOSSESSED 1952 Andrews aluminum tandem, produce trailer, bunker and blower, insulated, like new, small down payment; take over payments. ANDREWS INDUSTRIES, INC., FL 1-1010.

90 TRUCKS ¼ TO 20-TON
ALSO SEMI-TRAILER. ARTHUR OR MORRIS, 4169 MANCHESTER

TRUCKS, TRACTORS TRAILERS WANTED 174

TOW TRUCK, Ford or Chevrolet; O.K. if in need of small repairs. Also paint spray outfit wanted. Ask for Barney, JE 5-4622.

VAN and flat-bed trailers, single and tandem axle wanted. Central States Cont. Co., 22A W. Main, Belleville Ill. Phone Adams 3-6988.

WE BUY TRUCKS ½ to 20-ton. ALSO SEMI-TRAILERS
4169 MANCHESTER, FR 1-2104

TOP PRICES for trucks. Barney's, 4415 Manchester, JE 1-2344.

AUTOS & TRUCKS FOR RENT 177

RENT-A-CAR

Low Cost Weekly and Monthly Rates

FALCO AUTO LEASING
Car and Truck Rental Service
7666 Manchester MI 7-2666

AUTO TRAILERS, MOBILE HOMES 180

Hot Weather Specials

Unusual Coaches

Why not take advantage of our mid-season sale, now in progress?

SAVE $$$$
GRASK
TWO LOCATIONS
6671 Olive St. Rd. PA 7-0740
18th and Bridge MAin 1-3361
OPEN WEEK DAY EVES.

AAI
AUTHORIZED!!
SPARTAN SALES
Northside Spartan Sales
5901 NATURAL BRIDGE
Only ¼ down, 5 years at 5%.
EV 2-1394

HUB SPARTAN
AUTHORIZED SALES AND SERVICE
10403 City 66, Kirkwood 22, Mo.
YO 7-6500

VACATIONETTE '53; all aluminum body; birch paneled; big red cushion seats fold into a double bed; 2-burner gas range; gas heat, ice box; big double closet; plenty of storage space. This trailer has only been pulled 20 miles and is absolutely like new. Cost 10 months ago, $1300; our price, $950. Lindberg Cadillac Co., 4100 Laclede at Sarah. JE 1-6400.

MEPHAM

¼ DOWN, BANK RATES
UP TO 5 YEARS TO PAY
GLIDDEN-ANDERSON, ZIMMER
10500 HIGHWAY 66 YO 5-3816

FACTORY-BUILT house trailer, '48; 20 ft; good condition; spun glass insulation; venetian blinds; butane and oil heat; sleeps 4; cheap for quick sale; best offer over $550 takes it; located west of Belleville on Routes 460 and 13; 2805 S.W. Belt. Rubber truck stop. Phone Adams 3-3224.

CLEARANCE SALE
BIG SELECTION USED TRAILER BARGAINS, $4 DOWN, $4 PER
BIG SAVINGS NEW TRAILERS.
FRANKLIN TRAILER SALES
LINDBERGH at LAMBERT FIELD

2-HORSE tandem wheel, Gray trailer. Call TA 1-2752.

HUB TRAILER CO.
LIBERTY, SCHULT, LIGHTHOUSE
STREAMLITE Up to 45'
Distributors for U-Neek Hitch
Used Coaches Insurance—Repairs
10501 "18, 66 at Lindbergh
YO 5-6600

COLONIAL, clear, Star, Duo Terra Cruiser; 3 YEARS TO PAY.

Forshey Trailer Sales

Hadley Forshey, Mgr.
6917 OLIVE ST. Rd. PA 1-0270

Midway Trailer Sales

PONTIAC CHIEF, TRAVEL HOME
GLOBEMASTER, 25 to 45 FT.
3322 State st., East St. Louis, Ill.

CLEARANCE FLOOR MODELS
AMERICAN TRAVEL VAGABOND
Large Selection of Used Trailers
Accessories, Service, Insurance
Geo. Wilson Trailer Coaches
5785 Natural Bridge FV 1-4388

CLOUSS TRAILERS

Largest display; save money.
6801 Olive Street rd. PA 5-4539

Save-Money—See These
New Moon, Prairie Schooner Skyline
New 28-ft., birch interior — $2395
New 29-ft. Tub. dinette — $2695
Alderson Sales Co., 7758 Olive St.

E.C. DUNNE TR. COACHES
Smoker, Vindale, Alma, Safeway, 7905 Watson rd. Rt. 66 WO 1-6155

Appler Trailer Sales
10250 Highway 66 YO 5-8811

SPARTAN, '53, 31' trailer; carrier air-conditioned, awning, carpeting and other extras. See Spooner, Green Trailer Court, Bridgeton rd. at Natural Bridge.

ALMA house trailer; never used; bargain price. 711 Rosedale. PA 1-0068.

HOUSE TRAILER, 34'; modern, custom made, 3 rooms, toilet and shower; $1925. MO 4-7984.

GOOD 25 ft. 5-room housetrailer, fully equipped; sacrifice; first $485 takes. HA 8-0147.

36-FT. TERRA cruiser; make offer for my equity and take over payments. TH 5-2760.

TRAILERS, 2-wheel, $35 up. TW 2-8174. 1540 Lemay Ferry rd.

TRAVELO, '54; 40-ft., 2 bedroom, Drive-in Court, St. Charles, Mo.

2-HORSE tandem wheel GRAY trailer. Call TA 1-2752.

TEXPHYR, '50; 28'; must sell; reasonable. 7104 Page.

Auto, Trailer, Truck Parking 182

TRAILER SPACE, south; city transportation. 2662 Telegraph rd.

BATTERIES, BODIES, PARTS, TIRES 183

AUTO RADIOS; Motorola Golden Voice, $49.95. 5910 Lillian.

BATTERIES, BODIES, PARTS, TIRES 183

EVERY size tire in stock; for that size you can't find elsewhere try us. We have any size in stock to fit FARM EQUIPMENT, Truck, airplane or earthmovers. You'll save plenty. CHARTER TIRE CO., 1539 Blair. MA 1-8957.

WANTED to rent on a mileage basis, 28 or 30-ft. single-axle trailer, insulated van preferred; will buy license; must have air brakes. TH 5-7911, 6-8:30.

BATTERIES, BODIES, PARTS, TIRES WTD. 184

JUNK batteries, wanted, top dollar. 9550 St. Charles Rock Rd.

THINGS FOR SALE

ANIMALS, LIVESTOCK 200

HEREFORD CATTLE
FINE QUALITY

15 bred cows; 30 feeders, 400-700 lbs. 2 fine herd bulls.
SUNSET VALLEY RANCH
Phone Butler 5-4098

WHITE face Herefords, 2 cows with first calves; 2 yearlings. Lafayette 7-3818.

DOGS—CATS 202

BARGAINS IN PUPPIES
Chinese Pugs, A.K.C., $50; Wire Hair Terriers $27.50, Basset Hounds, A.K.C., $25, Scotties $27.50, Shelties $35, Collies $15, Beagles $8, Cockers $15, Poms $30, Spitz $10, Fox Terriers $8, Cairn Terriers, about grown, A.K.C., $35; Siamese kittens $15. Many new pups daily, large selections. NATIONAL 3103 Olive.

LOOKING FOR A NICE PUPPY? Then by all means visit SPRY FARMS, "The Home of Thoroughbreds"; over 20 breeds on display. 6180 DELMAR.

BEAGLES, A.K.C., females, 4 months, $20; 218 Dover, FL 1-8247.

BEAGLES, 10 weeks old, pedigreed, $12. PR 8-4689.

BOXER PUPS; for details call HA 8-2492.

BOXER PUPS, reasonable to right people; stud service. ST 1-7225.

COCKER SPANIEL pups; 2 blond, 2 black; champion blood line; AKC. Ivanhoe 7-5356 after 6.

COCKER PUPS, reasonable.
310 AMES, FERGUSON

DACHSHUND PUP; free for good home. VI 7-0759R.

DACHSHUND pups $35, 26 Champions pedigree, National, 3101 Olive

DACHSHUND PUPS, A.K.C., red or black; reasonable. FO 7-5534.

ENGLISH BULL DOG, $25. 11 Princeton pl. PA 5-9271.

FRENCH POODLE pups, miniature, black; registered. PA 7-6520 after 6 p.m.

GERMAN SHEPHARD puppies, champion sired, AKC registered, pet and show, YO 5-6685.

GERMAN Shepherd pups, registered, AKC. Call HA 7-1897.

GERMAN shepard, female, pedigreed, 18 months, $60. 2112 evgs.

GERMAN shepherd pups; stud service; boarding. VI 7-0842. Vee-Rol.

GOOD home for male kitten. VO 3-4587.

KITTENS, free for good homes; must be cat lovers. PA 1-9946.

LABRADOR RETRIEVERS, A.K.C. fine breeding and home care show in the superb condition of our pups. If you seek a home or field companion, see our beautiful black males. YO 5-8285.

PART German shepherd, cute, 2 females, 6 weeks. TA 1-5371.

PEKINGESE puppies; healthy; registered. EV 2-1492.

PEKINGESE, registered toy puppies Stud service. WOLZ, FL 1-6570.

PUPS weaned, wormed, inoculated; new arrivals every day, many highly bred; bargain prices; most all breeds; ship anywhere; also Angora, Persian and Siamese kittens, baby monkeys, hamsters, rabbits, doves, parakeets. 3107 OLIVE.

PUPPIES, 8 weeks old, dandy pets; $5 each. JE 1-5396.

HORSES AND VEHICLES 205

SADDLE horses; 5 beautiful gentle; also 2 Black Beauty saddles; complete; sacrifice; Sunset Valley Ranch. Phone Butler 5-4698.

BIRDS FOR SALE 211

PICK A NICE PARRAKEET
From the choice selection of 6-week-olds at
SPRY FARMS, 6180 DELMAR

CANARIES, PARROTS, parakeets; cages, supplies. Visit or write National, 3101 Olive. Ship anywhere.

AIR-CONDITIONING EQUIPMENT FANS—WINDOW FANS 214

World Famous Discounter
RCA or Crosley
Air Conditioners

Our loss your gain. Look at these prices.

Large ¾-Ton; Fully Guaranteed, $200

New de luxe ¾-ton units with thermostats or timers, $227.95 while they last.

Installation Free This Week.

CENTRAL MART
2315 OLIVE MA 1-6666

Drive in Cool Comfort

With the amazing IDLER auto air-conditioner; only $79.50; easy to install; also set the IDLER to operate units, $89.50, for use in your car or any room. See 2642 Olive. MIDWEST DISTRIBUTING CO.

AIR CONDITIONING

For the whole house, attached to your furnace, 5-6 rooms complete, $350, normal installation. As low as $10 month payment; FHA. Ace Heating, 4209 W. Easton. JE 3-3954, FO 7-5427.

AIR-CONDITIONING ROOM COOLERS, ¼ to ½ of A-1 TELEVISION CO., 5977 Delmar, PA 5-1600

FANS, window, 20-in. G-E, $27.50; fan blades, parts; ¼ motors, $4.95. 1427 Franklin, GA 1-4980.

PACKAGE AIR CONDITIONERS (2), 5-ton, single phase; one 3 phase; crated; nationally advertised; $1045 f.o.b. St. Louis. PR 3-6416.

SUMMER close-out; 3-ton, 3 left, $189.50. MA 1-1302; 1732 Pine.

QUIET KOOL, ¾; demonstrator. Braudis, 1229 S. 2d. CE 1-4944.

WINDOW FANS, new, 20-inch with G.E. motors; direct drive, 1-year guarantee, list price $59.95, our price $33.50. CE 1-1823.

AIRCRAFT 215

PLANES; new; used; $100 down. Lakeside Airport, Glenview 2-5135.

ANTIQUES WANTED 218

CALL WEBER—JE 5-1460
Guns, cut glass, jewelry, furniture, etc., hand-painted china, coins. ST 1-1649 Sunday and evenings.

COINS of the world, old currency, jewelry, Indian relics, curios, guns and swords, rare books, carved pipes; what have you? Kelley's, 4314 Olive, JE 1-6233.

BICYCLES, MOTORCYCLES 221

MUST SACRIFICE

35 new and used Harley Davidson motorcycles; first come first served; take advantage of this wonderful offer.

WE TRADE; WE FINANCE

DOMYAN BROS.
711 S. TENTH ST. Upton 4-9014
EAST ST. LOUIS, ILL.

BICYCLES, used, 4410 Manchester JE 5-9354, open evenings.

BIKES, new, used; repairing; all kinds. City Bicycle Co. CO 1-8456.

CUSHMAN '48, $490. 4508 N. Nineteenth.

CUSHMAN, '50; gear shift, fast. GE 6-1577. 2021A Palm.

MOTORCYCLE, '48 Harley-Davidson 61. 1936 Chippewa.

BICYCLES, MOTORCYCLES WTD. 222

BICYCLE, boys' 20"; good condition; private. MI 5-8113.

BOATS AND MOTORS 223

USED OUTBOARDS

6 H.P. CAILE	$ 25
10 H.P. MARTIN "100"	$165
MARTIN "200"	$175
MERCURY Mark 7	$165
MERCURY 10 H.P. Lightning	$165
MERCURY 7½ H.P. Hurricane	$175
2 25 H.P. Johnsons	$300
MERCURY Mark "20"	$300

MASTERCRAFT TRAILERS
$69.50 UP

Custom Chrome Trailer Hitches
Fishing and Pleasure Boats
Trade in your old motor on a new MERCURY outboard, 5 to 40 h.p. models.
Open Fridays till 8 p.m.
Open Saturdays till 2 p.m.
ST. LOUIS SPORT SALES
2904 OLIVE JE 5-7100

27-FT.—1952

Chris Craft Express Cruiser, twin 105 Chris Craft engines. All extras including docking lights, ½ mile ray search lights, automatic controls and convertible Navy top. This boat is like new and has been run very little. Call Mr. Sullivan, FE 1-5831, or see at Lake of Ozarks Malibu Boat Yards, Lake Road 19A, Osage Beach, Mo. Telephone Fireside 8-2748, Osage Beach, Mo.

ARISTOCRAT, 12'; fiber glass bottom; reasonable. FL 2-0765.

BOATS, MOTORS AND TRAILERS
ARISTO CRAFT, LONE STAR, AND REYNOLDS' BOATS
EXPERT MOTOR SERVICE
BUD'S PLACE
4443 CHIPPEWA PR 1-0816
Open Mon., Wed., Fri. 'til 9 p.m.

BOATS—MOTORS—TRAILERS
TRADE AND TERMS
Open Tuesday and Thursday Till 9
ROCK HILL BOAT & MOTOR
9227 Manchester WO 2-4466

CABIN CRUISER, 34-ft., custom-made, Hunter Twin Chrysler Imperial 115 hp. motors; stainless steel propeller shaft, stainless steel water tank, air foam cushions, Morse hydraulic controls, beautiful carpeting; ship-to-shore phone; it is one of the better equipped boats, entire boat was completely made new inside and cut less than a year ago; must see to appreciate. Phone E. B. Jones, EV 5-2222.

BOATS AND MOTORS 223

FIBERGLASS MATERIALS; Ripple Craft boats; boat repairs, welding and machine shop service. Midwest Parts & Equipment Co., 1001 Chouteau, CH 1-0436.

ALUMINUM boats; see the famous Richline 14-ft. only $375. It pays to see YOUR COUNTY MERCURY DEALER. GM BOAT CO., 9550 ST. CHARLES ROCK RD.

ARKANSAS TRAVELER aluminum boats; full line. EV 2-3900.

BOAT, new 14 ft.; Pen Yan car top; list $289; $165.

RAILROAD SALVAGE, 414 S. 7th

HIGGINS streamliner, de luxe runabout, 160 h.p. gray fireball engine, 44 miles per hour; $2350. EV 5-5016; CO 1-4520.

MERCURY, 52 cruiser, $250; 12-ft. runabout, $125. CO 1-0927.

MERCURY, 7½ hp. Rocket; like new, $95. HA 2-8614.

SCOTT-ATWATER motors, rent $2.50 day; applies. PR 6-4568.

SELLING out entire lot plywood fishing boats and runabouts. Will sacrifice. CE 1-7522.

WOOD BARGE, 75x26x5; decked, $75. GA 1-8675.

13-FT. Arrowhead, glass bottom, fully equipped and '54 Johnson 25 hp. motor, trailer and extras; ready to go; must sell; $690. ST 1-4851.

14-FT. WOLVERINE molded plywood boat, with center deck; never been used, 1954 model; $450. Call Edwardsville, Ill., 606 or 666R.

14' ALUMINUM Loan Star; 15-h.p. Evinrude; like new; $575. FL 2-2623.

BUILDING MATERIALS 227

AALCO BARGAINS
LUMBER—LUMBER
2x6, 2x8, 2x10
$6.50 per 100 bd. ft.
THIS WEEK ONLY
"All Your Building Needs"
Aalco Wrecking & Supply
14th & Chouteau CH 1-2500

! CONTRACTORS !

Slightly used equipment for sale: 1 Atlas blasting machine, 4 cutting torches, 5 blasting mats, 200 ft. rope, etc.

GA 1-2677

BOARDS, 1x6, $4.85 per 100 lineal. Goodde Lumber Co. BR 1-2792

DOORS, new, slab; all sizes; guaranteed. 1434 N. Broadway.

KNOTTY PINE paneling; new early American design; fresh carload; real bargain; 13¼c bd. ft. 6300 N. Broadway, EV 5-5350.

LUMBER, new; our regular house building stock for a limited time only; 10c board ft., any size. 6300 N. Broadway EV 5-5350

MILLWORK, new windows, doors, frames, etc., closing out, 50% off. 1434 N. Broadway. CE 1-8136.

NEW plumbing fixtures, color and white; all and gas burners, ¾-ton air conditioner; showroom closeout, 40% discount. 6324 Bartmer; PA 7-5220.

OVERHEAD DOORS 8x7, $45; other sizes cheap. FR 1-0505.

PATIO BLOCKS
2¾"x8"x16", 18 colors, from 14c to 19c. PA 1-2406.

SIDING, insulated, new first quality pastels, only 13c sq. ft. 6300 N. Broadway, 1434 N. Broadway.

USED BRICK—STONE
Cheap. FO 7-8481 EV 3-1026

SIX I BEAMS, 4 are 15 inches by 24 ft., two 14 inches by 24 ft. EV 3-1026.

STUDS, 2x4-8 ft., fir, 38½c each. Goodde Lumber Co., BR 1-2792.

WRECKING large rectory, St. Cecilia's parish, Louisiana at Ellet. Fine doors and trim; lumber, all kinds. WY 1-0185.

A CARLOAD of beautiful redwood room paneling, only 13½c board ft. 6300 N. Broadway, EV 5-5350

5-INCH I Beams, 80 ft. long; seasoned oak lumber, 2x10 and 1x10, 10 ft. long; 2x4s, 10 to 16 ft. long. Valley 5-2234.

CAMERAS 229

DORMITZER M100 with booster and charger, $75; Hershey Sunlite, complete $58.85.
JEFFERSON CAMERA SHOP
1911 S. Jefferson PR 3-5539

ARGUS, C3, new kit, $50. ZZYZO, 2601 N. 14th. MA 1-8466.

BROWNIE box and flash cameras, beginner's darkroom outfits. Avenue Camera Shop, 2306 S. Grand. PR 2-6401.

16 MM sound motion picture projector; A1 condition. FL 3-7780.

CAMERAS WANTED 230

CASH for your camera; large display of new and used cameras.
HARPER'S
2818 Sutton, Maplewood MI 5-0270

CAMERAS AND EQUIPMENT.
ST. LOUIS PHOTO, 1625 MARKET

CLOTHING 231

CASHMERE coat, natural color, size 10, like new. VO 3-2506.

FORMALS, 5; size 10; also dresses, size 11; FR 6-5128.

FUR COAT, cost $500, will sacrifice $150; leaving city, size 14; worn 1 season. Box S-13, P.-D.

FARM SUPPLIES FOR SALE 235

SAVE MONEY ON SEEDS!!!
Atlas, 2651 Shoutean FR 6-3311

FARMALL C Tractor; plows, cultivators, mower; like new; sacrifice. Sunset Valley Ranch. Phone Butler 5-4698.

FARMALL CUB TRACTOR, mowing attachment, rake; $800. Barrett Manchester Garage, Mason and Manchester rds.

FARMALL, 1951; Super A, best offer. Opposite Shady Valley. Highway 21, O. C. Feilner, Imperial 2, Mo.

FARMALL A TRACTOR, $445. E. & K. EQUIPMENT, Imperial, Mo.

FARMALL tractor on rubber, $200. Seager, HE 2-2031.

FARMALL F-12 tractor, $195. E. R. Goddard Co. PE 1-0500

FORD TRACTOR, with terracer blade, extra transmission; motor perfect; $595. YO 5-4694.

F-20 FARMALL, on rubber; many others. 1915 N. Ninth.

MASSEY, Harris and Ferguson tractors, parts and service. Henzler Tractor, 2015 Lemay Ferry rd., JV 7-5602.

ART BRITTON always has tractors and equipment. YO 5-6605.

GOOD THINGS TO EAT 237

BABY BEEF, U.S. inspected, guaranteed tender, for home freezers or daily users; sides of beef or veal uncut, 27c lb.; round, T-bone, sirloin, rump steaks, veal cutlets, veal loin, chops, all at 50c a lb.; beef or veal chuck steaks, 3 lbs $1; beef brisket or veal breasts, 19c a lb.; beef stewing meat, 3 lbs $1; beef roast 35c lb.; chuck roast 29c lb; ground beef 4 lbs. $1; pork loins 59c lb.; sliced bacon, 2 lbs. $1; pork steaks, pork butt cutlets, veal loin, chops, all at 50c a lb.; beef or veal chuck steaks, 3 lbs $1; beef brisket or veal breasts, 19c a lb.; beef stewing meat, 3 lbs $1; beef roast 35c lb.; chuck roast 29c lb; ground beef 4 lbs. $1; pork loins 59c lb.; sliced bacon, 2 lbs. $1; pork steaks, pork butt cutlets, veal loin, chops, all at 50c a lb.; bulk package; minimum order 10 lbs. Further information phone TW 2-9086, Longwood Market, 8 Brentwood Blvd., a National Food Dist. Co. Store, Hours 9 a.m. to 9 p.m. daily.

ATTENTION, grocers, restaurants, hotels. No mix. Our U.S. inspected, guaranteed, tender beef steak patties, 5c each; square cube style steaks, 10c each. GOOD FOOD CENTER, JE 1-7788, 40 N. Sarah.

FREEZER specials; ground beef, 29c lb. 20 lb. minimum; side of beef, 26c lb.; side of veal, 33c lb.; delivered. CH 1-2482.

TREE-RIPENED PEACHES, Lone Locust Farm, on Clayton rd., about 3 miles west of Ballas. PA 7-9713.

HEATING EQUIPMENT 241

FURNACES

Gas, oil or coal boilers and stokers; new and used; installed, repaired. Over 33 years service. Call

CURRAN PR 2-2000
2772 GRAVOIS

A thermostat in every room and outside temperature control with Iron Fireman SelectTemp heating system. Douglas Heating Co., 1002 Bates (at Louisiana), FL 1-4883.

FURNACE; still in crate; oil design, with blower. HA 7-7006.

GAS conversion burner, Gordon, new, 210,000 BTU input, $100 complete. JE 1-4398.

STOKERS; used; complete with controls; several makes; $35 up; cash and carry. Automatic Appliance Corp., 3833 West Pine.

HOUSEHOLD GOODS 243

COMPLETE 3 ROOMS
Complete kitchen including refrigerator; complete living room including floor covering; complete bedroom including lamps and tables; limited time only we will include one table model television at no extra cost with outfits as low as

$149.95
E-Z Convenient Terms.
Carson-Union-May-Stern
EXCHANGE STORES
618 Franklin and Sarah and Chouteau

AUGUST SALE
¼-ton air conditioner, International Harvester ——— $228.25
½-ton I H ——— $197.95
Freezer, upright ——— $199.95
Bedroom Suit ——— $159.95
Ironrite Ironer ——— $149.95
2153 Morganford PR 6-8311

NO DOWN PAYMENT
3-ROOM OUTFIT COMPLETE
Just Take Over Monthly Payments
Used only 30 days. See Lot No. 17.
Pay Only $3.95 Per Week.
KOPPEL FURN. CO.
1020 Franklin Open Nights

DISCARD SALE
USED CHAIRS, TABLES, CARPETING AND MISC. ITEMS FROM CHASE AND PARK PLAZA HOTELS. WILL BE OFFERED AT A PUBLIC SALE TO BE HELD AT LYN THEATRE, DELMAR ENTRANCE, ¼ BLOCK WEST OF GRAND ON DELMAR. OPEN FROM 9 A.M. TO 3:30 P.M. SUNDAY, AUGUST 8TH THRU FRIDAY, AUGUST 13TH.

HOUSEHOLD GOODS 243

NEW 3-ROOM OUTFIT
$359.95

New 5-piece bedroom, new living room, new kitchen, complete, 54 pieces in all, $37.15 down, $5 weekly; free delivery includes NEW RANGE & REFRIGERATOR
MODERN HOME FURN.
1017 FRANKLIN CH 1-1359

AUGUST SALE
FLOOR SAMPLES

Bedroom, living room, dinette and breakfast set, lamps, end, step and cocktail tables; also large selection good used furniture, bargains; terms, trade.
SLOAN'S 5619 Delmar
Open Mon. and Fri. Nights 'till 9

A REAL BARGAIN
TAKE FOR BALANCE, $463.47
3 rooms furniture, including electric refrigerator, washer and TV set; original price $792.42; free delivery 200 miles; ask for Lot No. 4223; $10 down delivers.
OUTLET, 1331 NORTH MARKET

THEY NEVER MARRIED
Released for sale, 3 rooms all new furniture; will sell to reliable party for balance due, $351.21, $10 down, balance monthly. Ask for Lot 144. Free delivery 200 miles.
FINE LAWN FURNITURE
EV 3-0655 6240 Natural Bridge
Open Monday and Friday Nights

HIGH GRADE USED FURNITURE
Storage and estate lots; also new carpets and rugs; salvage priced; terms; we also buy good used furniture; ready cash.
SPRAGUE'S, 5070 DELMAR
Open Mon., Wed., Fri. 'til 9
FO 7-8779 FREE DELIVERY

ORDERED SOLD TODAY
SAVE $189.55
Sell to Public Cancellation No. 37
3 Rooms Brand-New Furniture. $344.66. Free delivery 200 miles. $10 down. Easy terms.
NORTH GRAND FURNITURE
3521 N. Grand

Open Mon., Fri., Sat., Till 9 p.m.
OPEN FOR INSPECTION
ON SALE TO PUBLIC, 3 rooms furniture, including refrigerator; ask for Lot No. 2618; take over for balance due, $221.72; $5 down delivers; easy terms; open nights.
SPECIALTY FURNITURE
820 FRANKLIN

3-Room Outfit, $99.50
Repossessed furniture; living room, bedroom and kitchen; a real buy. $1.50 WEEKLY—FREE GIFTS
CROWN FURNITURE CO.
1001 Franklin TERMS CH 1-3397

They Sold Out—Left Town!
3 Rooms Furniture Only $150
Golden 1260 N. Kingshighway
AL REFRIGERATORS cost less at REEL, 4910 Natural Bridge.
APPLIANCES; furniture, used, not abused; low prices; Golden, 1260 N. Kingshighway. 5712 Easton.
BEDROOM SETS, 3-piece, for storage charges. Brasch Storage, 2618 Franklin, JE 1-3314.
BEDROOM, 3-piece; mattress and springs. MI 5-4713.
BEDROOM, living room, etc.; moving, sacrifice. PA 1-0421.
BEDS; new, modern styles in twin and full size, priced from $12.75 and up. Mound City Furniture, 2000 Delmar. Open Mon. eve.
BREAKFAST SETS, 5-piece, wood or chrome; for storage charges. Brasch Storage, 2618 Franklin. JE 1-3314.
COLONIAL FURNITURE
See our fine selection of solid maple living room, bedroom and dining furniture; nationally advertised brands at real saving; terms. Open Monday eve.
MOUND CITY FURNITURE
2000 DELMAR
DEEP FREEZE; 4 cu. ft. Coldspot; less than 3 years old, has 5-year guarantee; $100. 4380 West Pine.
DINING suite, Chippendale, $95. Ghalse lounge, $50. Fireplace set, mirror with Baroque frame, pair drapes, twin and double bedspreads. Small table. Old bedroom pieces. Lamps. Small lot plywood. Pictures. WO 2-7068.
DINING room set; 9-piece mahogany; Duncan Phyfe; $190. 2 Oriental rugs, 9x12, $90 each. EV 3-3601.
DINING ROOM, living room, etc.; moving, sacrifice for quick sale. PA 1-3421.
DINING room set, 9-pc., $60. 3186 Portis av., PR 6-2044. Kittrell.
DINING room set, table, 4 chairs; walnut; $20. PA 5-0397.
DIVAN and cover, day bed, 3 chairs, dining room suite; reasonable. VI 7-0792W after Sunday.
DROP LEAF TABLES, AUGUST SALE; most complete line in town; 2, 3 and 4 pedestal bases; 1, 2, 3, 4 leaf extensions, mahogany, limed oak, maple; just look at these August sale prices: $44.95, $54.95, $59.95, etc., up to $300.50 for a 4-leg platform base 100-inch extension table; we are table headquarters at prices you'll not equal; chairs to match $7.95 to $16.95; terms.
KNOST-BOCKWINKEL FURN. CO.
Delmar Mon. and Wed. 'til 9
DROP LEAF TABLE, 7 ft., chairs. 3615 Hereford.
ELECTRIC RANGE, G-E Speedster, used 3 months. EV 2-6400 after 5 weekdays, all day Sunday.
FOLDING contour chair; man's suits, size 42-44; selling account of death. FR 1-3829.
FURNISHINGS, complete, for 3-room apartment. 2105 Madison st.

FURNITURE
BY ORDER OF DIRECTORS
Take over for balance due 3 rooms of furniture, including bedrooms, living room, kitchen, television set, electric refrigerator, washer, floor coverings, lamps and tables, will separate; original price $959.23. Ask for lot 3514.

Take Over for Balance Due
$431.97
$10 Down Delivers. Easy Terms. 200 Miles Free Delivery.
SPECIALTY FURNITURE CO.
820 FRANKLIN OPEN NIGHTS

FURNITURE and furnishing, 3 wheel chairs, Call 1:30 to 7:30, 6048 Lansdowne.
FURNITURE, 4 rooms, complete, all or part. 6214 Tyndal dr., Berkeley (evenings after 5 p.m.)
FURNITURE; 3 rooms. 4375 Donovan pl.
GAS and electric ranges, new and used, $35 and up. 5977 Delmar. PA 7-7474.
HOLLYWOOD bed, twin, 7 months old, innerspring mattress. OL 2-2365 after 5:30.
KITCHEN cabinets, formica table, chairs, drapes, fans, lamps, deep fryer, studio couch. TA 1-2180.
LOVE SEAT, makes bed, $59.95.
MAIR MERCANTILE 5257 SHAW
MOVING, must sacrifice furnishings, 3-bedroom Ladue home, carpeting, drapes, General Electric 2-oven range, Coldspot, automatic washer, electric dryer, 9-piece dining room, living room furniture, twin bedroom modern, traditional bedroom, 17 Magnolia dr., off Clayton. WO 2-4668.
RANGE, Frigidaire, electric, No. 30; 9-piece dining room set, 1500 Salisbury. Call after Sunday.
REFRIGERATORS; used Servel, gas; Frigidaire, G.E.; small deep freeze; Hamilton electric dryer, A-1 condition, priced to sell. C.E. WILDERGERBER CO., FO 7-5380.
REFRIGERATORS, floor samples; Westinghouse 8-cu. ft., $169.95; 11-ft., $249.95; others less than 10% over cost, $20 down. Hanenkamp's, 910 N. Kingshighway.
REFRIGERATOR, Crosley apartment size, good condition, 90-day guarantee, $39.95; $5 down, $1.25 a week. Central Tire, 3200 Chouteau.
REFRIGERATOR, electric, repossessed, Coldspot, guaranteed; balance due, $88.43; terms. North Grand, 3521 N. Grand.
REFRIGERATOR, electric; Westinghouse, repossessed; balance due $57.55; $5 down, $1.25 weekly. Specialty, 820 Franklin. Open nights.
REFRIGERATORS, electric; repossessions; floor samples; from $88.75; guaranteed; terms. Pine Lawn, 6240 Natural Bridge.
REFRIGERATORS, Frigidaire, new floor samples, slightly marred; substantial savings. CORDES, 5253 Natural

GALLUP POLL

Why Public Opposes Quitting U.N. if It Takes In Red China

Growing Majority Approves Organization and Believes It Is Doing Good Job —Proof of Swing From Isolation.

By GEORGE GALLUP
Director, American Institute of Public Opinion.

PRINCETON, N.J., Aug. 11.

TWO REASONS behind the American public's unwillingness to go along with the Knowland proposal to pull out of the United Nations if Red China is admitted come to light in the latest coast-to-coas tsurvey by the Institute:

1. Public acceptance of the U.N. has widened since it was founded in 1945. A survey in July of that year found 66 per cent in favor of Senate ratification of the U.N. charter. Today three out of every four Americans (76 per cent) say they approve the U.N.

2. Nearly six out of every 10 (59 per cent) believe the U.N. has done a good job, in general, in trying to solve the problems it has had to face.

Only 26 per cent believe it has done a poor job.

As previously reported, 59 per cent say we should not, as Senator Knowland has proposed, pull out of the U.N. if the Red Chinese are admitted by majority vote.

To find out where the people stand on the U.N. today, the institute ask two questions of a cross-section of voters.

The first:

"Do you approve or disapprove of the United Nations?"

The results:

Approve	76%
Disapprove	11
No opinion	13

Strongest approval of the world organization is found among persons who have attended college.

The vote by education levels:

	College	High School	Grade School
Approve	90%	78%	64%
Disapprove	6	11	14
No opinion	4	11	22

The second question:

"In general, do you think the United Nations is doing a good job or a poor job in trying to solve the problems it has had to face?"

Here is the trend since 1951, one year after the start of the Korean war:

	June '51	Sept. '53	Jan. '54	TODAY
Good	54%	66%	55%	59%
Poor	36	22	30	26
No Op.	10	12	15	15

Partisan differences of opinion on both questions about the U.N. are remarkably absent. Republicans, Democrats and Independents all express approval of the organization and believe that, in general, it has done a good job.

Today's survey is evidence of how far public opinion has swung from the isolationist doctrine of the 1930s. A survey in 1937 found just 33 per cent of the people in favor of joining a league or association of nations. The turning point came in 1941.

In December 1942, a majority of 73 per cent expressed the opinion that Washington should call a meeting of Allied leaders to set up a world organization.

GOOD LUCK SHOE RIDES ON

OKLAHOMA CITY, Aug. 11 (AP)—Mike McGrew, deputy United States marshal here, has carried his son's first baby shoe as a good luck charm for 13 years. He has had it hanging on the rearview mirror of four automobiels and during the war kept it in the pocket of his army uniform.

The shoe made two invasions and six times crossed the Mediterranean Sea. McGrew once was thrown into the sea but he and the shoe came out safely. McGrew estimates the shoe traveled 418,000 miles in his four cars.

Comfort ON WHEELS!
2 fine B&O trains to WASHINGTON and The EAST

NEW LOW-COST DUPLEXROOMETTES ON THE DIPLOMAT
Comfort and privacy at a thrifty rate! The cost is just slightly more than for a lower berth.

Both *The National Limited* and the *Diplomat* have smooth Diesel-Electric power, soft reclining coach-seats, and comfortable Pullmans. There are sociable lounges to visit, a Stewardess to serve you. And when you go B&O, you are assured good food, time-honored courtesy, and on-time dependability.

STANDARD TIME SHOWN—Daylight Saving Time is 1 hour later

	NATIONAL LIMITED	DIPLOMAT
Lv. St. Louis	9.45 AM	1.35 PM
Ar. Washington	6.30 AM	10.10 AM
Ar. Baltimore (Camden Sta.)	7.38 AM	11.08 AM
Ar. Philadelphia (24th & Chestnut Sts.)	9.27 AM	12.49 PM
Ar. New York (42nd St. Sta.)	11.55 AM	3.25 PM

Reclining coach-seats reserved in advance without charge on *The National Limited*.

The new "Family Fare Plan" SAVES MONEY for husband and wife or either parent traveling with children round-trip in Pullmans or coaches. Ask the B&O Ticket Agent for details.

Phone: CEntral 1-0500

BALTIMORE & OHIO RAILROAD
Go by train, and relax as you ride!

FOR MORE POWER... AND BETTER MILEAGE
START HERE!

PETROX makes the big difference!

...because it is unlike any other kind of gasoline additive used today. It is *not* a chemical but an all-petroleum element. *It can leave no harmful deposits in your engine. Petrox* actually prevents critical, power-wasting *deposits*... fights power-wasting *wear*.

In test cars using Texaco Sky Chief with *Petrox*... ring wear was reduced as much as 45%... intake deposits cut as much as 38%... spark plug life boosted over 300%!

Petrox has made possible this great *new kind* of gasoline that protects as it powers! Give your engine this protection that keeps it younger. Enjoy *more* power and *better* gasoline mileage. Keep your tank filled with new top octane Sky Chief, super-charged with *Petrox*.

THE TEXAS COMPANY

TEXACO DEALERS
In all 48 states

Poured and praised by more people than any other beer on Earth...

And now, in St. Louis and St. Louis County you can enjoy

Budweiser®

at ordinary prices!

LARGEST SELLING BEER IN ST. LOUIS AND THE WORLD
ANHEUSER-BUSCH, INC. ST. LOUIS
P54-8

Shop Thursday Night in Our 3 Big Air-Conditioned Stores

DOWNTOWN STORE HOURS
Monday and Thursday 9:30 A.M. to 8:30 P.M.
OTHER DAYS 9:30 A.M. to 5:30 P.M.

CLAYTON and SOUTHTOWN
Monday, Thursday & Friday 9:30 A.M. to 9:30 P.M.
OTHER DAYS 9:30 A.M. to 5:30 P.M.

We Give and Redeem Eagle Stamps

Famous-Barr co.
DOWNTOWN, Sixth & Olive
CLAYTON, Forsyth & Jackson
SOUTHTOWN, Kingshighway & Chippewa

Where there's a man in the picture . . .

Adelaar

shirt collection . . .

shown, just 3 styles from a collection pilfered from the best dressed men on your list

6.50

Choose any one of these man tailored beauties . . . choose from an even larger collection in our Blouse Shop now. All made with wonderful single stitch construction such as you find in only the best man tailored shirts. But oh! what feminine styling. And what wonderful fabrics!

A. Multi-stripe cotton shirt with tab collar, single button cuff. 10-16. 4.50.

B. Novelty kitchen utensil print on cotton. Round point collar. French cuffs with cuff link. 10-16. 4.50.

C. Bib front plain and striped oxford cloth shirt. Tab collar. Single button cuff. 10-16. 4.50.

Famous-Barr Co.'s Blouses—DOWNTOWN, Fourth Floor; CLAYTON and SOUTHTOWN, Main Floor

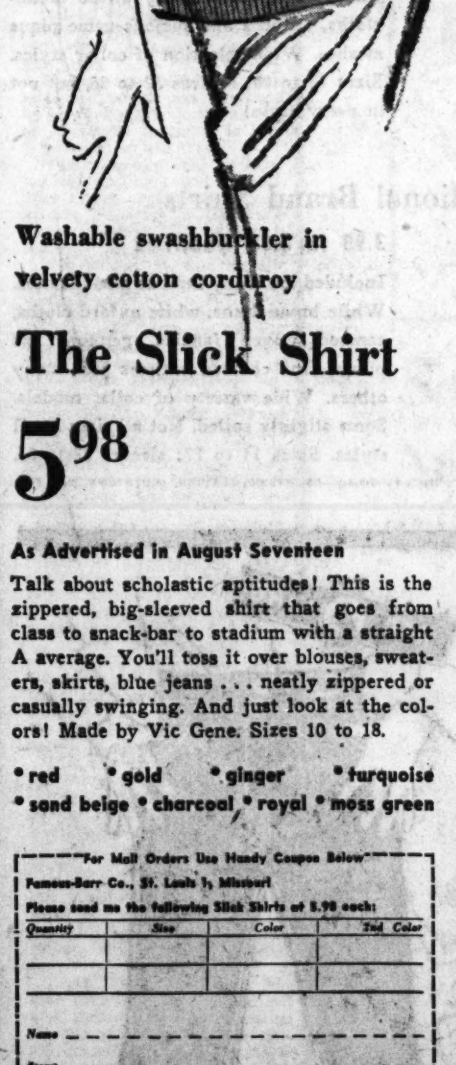

Washable swashbuckler in velvety cotton corduroy

The Slick Shirt

5.98

As Advertised in August Seventeen

Talk about scholastic aptitudes! This is the zippered, big-sleeved shirt that goes from class to snack-bar to stadium with a straight A average. You'll toss it over blouses, sweaters, skirts, blue jeans . . . neatly zippered or casually swinging. And just look at the colors! Made by Vic Gene. Sizes 10 to 18.

• red • gold • ginger • turquoise
• sand beige • charcoal • royal • moss green

For Mail Orders Use Handy Coupon Below

Famous-Barr Co., St. Louis 1, Missouri
Please send me the following Slick Shirts at 5.98 each:

Quantity	Size	Color	2nd Color

Name _____
Street _____
City _____ Zone ___ State ___
☐ Cash ☐ Charge ☐ C.O.D.
On orders to be delivered in Missouri add 2% sales tax
P-8-11-54-57

Customers in St. Louis—those with city service Dial GA. 1-4500

TOLL-FREE NUMBERS FOR SUBURBAN CUSTOMERS

Alton and West Alton ... Dial Alton 2-0020
Belleville ... Call Adams 3-6616
Collinsville ... Call Collinsville 295
Taylor 1 and 2 Exchange ... Dial WYdown 1-4600
Tremont 3 Exchange ... Call WYdown 1-4600
Tri-City ... Dial TRinity 6-3000
Drexel, Esplen, Upton Exchange ... Dial UPton 4-3100

Fairbanks 4, Randolph 6, Thornwell 5, Turner 6 and University 4 Ask Operator for Enterprise 200

Phone Order Board Open Every Week Day Morning at 8:30

Famous-Barr Co.'s Sport Shop—DOWNTOWN, Fourth Floor; CLAYTON and SOUTHTOWN, Main Floor

SPECIAL PURCHASE

from a leading Manufacturer!

Strapless Bras

½ Price

2.50 5.00 Value

This terrific value . . . and just in time for your summer vacation. These excellent quality bras are made by one of the country's leading manufacturers. They're nylon taffeta with embroidered nylon marquisette topping the cups. Wires covered with foam rubber and adjustable back closing. A cup, 32 to 36. B cup, 32 to 38. C cup, 32 to 38.

Mail Orders Filled. Phone Orders Call GA. 1-4500.

Famous-Barr Co.'s Corsets—DOWNTOWN, Fifth Floor; CLAYTON & SOUTHTOWN, Second Floor

Phoenix HOSIERY SALE

For 9 days only . . . savings you can't afford to miss! Fabulous Phoenix full-fashion nylons, famous for quality, for fit, for color now at once-a-year low prices. All styles from sheer to service. In beauty-fit proportions in the new season's colors. Short sizes 8-10. Medium sizes 8½ to 11. Long sizes 9 to 11.

9 DAYS ONLY
Starting Thursday!

Regularly 1.35
51 gauge, 15 denier.
3 pairs ___ 3.55 6 pairs ___ 7.05
1.19 Pr.

Regularly 1.50
15 Denier, seamless; 51 gauge, 30 denier, also stretch top and cotton foot.
3 pairs ___ 3.85 6 pairs ___ 7.65
1.29 Pr.

Regularly 1.65
60 gauge, 12 denier, 60 gauge, 15 denier, dark seams, plain seams. 60 gauge, 20 denier. 51 gauge, 15 and 30 denier Run-R-Less.
3 pairs ___ 4.15 6 pairs ___ 8.25
1.39 Pr.

Mail Orders Filled. Phone Orders Call GA. 1-4500.

Famous-Barr Co.'s Women's Hosiery—DOWNTOWN, CLAYTON and SOUTHTOWN, Main Floor

Vote For ⊠ Paragon's "THE BALLOT"

8.95

Leading the fashion poll for fall are these irresistably styled swing-straps for women who demand high fashion and reasonable prices. Designed in soft, rich, black or blue suede for a fall and winter term of loveliness.

Mail Orders Filled. Phone Orders Call GA. 1-4500.

Famous-Barr Co.'s Parisian Shop—DOWNTOWN, Fifth Floor; SOUTHTOWN, Main Floor

Save Eagle Stamps add extra Buying Power to Your Budget

M'CARTHY AGAIN HEAPS CENSURE ON MARSHALL

Senator Defends Earlier Attack, Denies Abusing Zwicker, Upholds Lustron Fee.

WASHINGTON, Aug. 11 (UP) —Senator Joseph R. McCarthy insisted today the activities of Gen. George C. Marshall "were a major factor in selling into slavery 400,000,000 allies and in precipitating the Korean and Indochina wars."

The Wisconsin Republican, facing censure charges in the Senate, repeated his charges against Marshall — former Secretary of State and winner of the Nobel peace prize — in an interview with Newsweek magazine.

McCarthy, in his interview, denied categorically charges that he diverted to his own use funds supplied to fight Communism, used relatives or associates to cover up financial transactions or "abused" Brig. Gen. Ralph W. Zwicker.

All these charges have figured in the censure action which will be considered by a six-man group headed by Senator Arthur V. Watkins (Rep.), Utah.

McCarthy called his charges against Marshall "the coldly documented record of his decisions and acts which contributed so greatly to the strategy of our defeat in China." He said: "I have yet to find anyone who has pointed out a single error in this history of Marshall."

Marshall, who has been strongly defended by both President Eisenhower and former President Truman, headed a postwar mission to China which recommended that Communists be included in the government of Chiang Kai-Shek.

McCarthy said there was "absolutely" nothing improper about his acceptance of a $10,000 fee from the now-defunct Lustron Corp. for a housing book.

"I agreed to let Lustron print the book as they offered the widest distribution at low cost to the public," he said. "No one thought the contract improper until I began exposing Communists."

McCarthy conceded he "may well have been impatient with Gen. Zwicker at a secret hearing last winter because he said Zwicker was "ducking questions." But, he added, the record "will show he was not even remotely 'abused.'"

McCarthy also defended his plea to government employes to give him secret documents if they have any knowledge of wrongdoing.

McCarthy said Roy M. Cohn, former chief counsel of his Senate investigating subcommittee, was "pilloried because his exposures were embarrassing some of those in power."

He also said the Army's recent suspension of Annie Lee Moss, Pentagon code clerk, justified his earlier, highly-criticized contention that Mrs. Moss was a member of the Communist party.

HOUSE OPPOSES PAYING DAMAGES TO 11 U.N. FIRED

WASHINGTON, Aug. 11 (UP) — The House has unanimously approved a resolution calling on the United Nations General Assembly to refuse $179,420 in damages to 11 U.N. employes who refused to answer questions on Communism.

The resolution, sponsored by Representative Rogers (Dem.), Florida, was approved yesterday without discussion. If approved by the Senate, it would express the sense of Congress but would not carry the force of law.

The 11 American employes, who have been dismissed, appealed to the United Nations administrative tribunal for damages. Their appeal was upheld by the International Court of Justice. They had declined to answer questions of the Senate Internal Security subcommittee about alleged Communist affiliations and associations on constitutional grounds.

DRIVER OF TRUCK CRASHES MACHINE TO AVOID CHILDREN

A garbage-truck driver risked personal injury and damaged his vehicle yesterday to avoid hitting children playing in the path of his truck, which raced out of control down a steep hill in Lemay.

The driver, John B. Harper, a Negro, 40 years old, 3726 Finney avenue, stopped the truck by running it into a five-foot embankment causing a rear wheel to come off and roll downhill, narrowly missing other children. Harper was not injured.

The incident occurred in the 300 block of Lagro avenue, a dead-end street. Mrs. Darrell Jackson, 334 Lagro, said she was in her home and heard the truck. She became concerned about her four children, 2 to 7 years old, who were playing in the street. She saw the children playing on the side of the street nearest her home. Then the truck gained speed as it ran down the hill, but Harper managed to steer it away from the children.

As the truck raced on, Harper told his two helpers to jump off, which they did, and he remained inside as it hit the embankment.

LEFT TURN COSTS HER $2500

INGLEWOOD, Calif., Aug. 11 (AP)—Mrs. Peggy Huston complied with traffic laws yesterday but she told police it cost her a $2500 diamond ring.

She reported that as she gave the arm signal for a left turn the ring apparently fell off her finger. She discovered her loss moments later, returned to the intersection but couldn't find the ring.

MAN GRABS $150 FROM CASH REGISTER IN GROCERY, FLEES

A. Moll Grocery Co., 5659 Delmar boulevard, was robbed of $150 yesterday by a man who snatched 15 $10 bills from a cash register after asking the cashier, Mrs. Zelma Parmer, to change a quarter, police reported.

Mrs. Parmer said the man, a Negro, grabbed the money when she opened the register to comply with his request. He made his escape through a rear entrance of the store.

CHICAGO TO GET RADIO-CONTROLLED TRAFFIC LIGHTS

CHICAGO, Aug. 11 (AP)— Mayor Martin H. Kennelly announced yesterday that a revolutionary radio-controlled traffic light system will be installed in Chicago in an effort to alleviate the city's choking traffic problem. He said the system will be the first of its kind in the world.

Installation of the system at 13 key intersections, expected to be completed by the end of the year, will cost $40,000, Lloyd M. Johnson, Commissioner of Streets and Sanitation, reported.

The system will include a transmitter atop the Board of Trade building. The transmitter will emit radio signals which will activate traffic lights at the designated intersections. It is designed to effect a better flow of traffic at peak hours.

The radio signal transmission will be operated manually from a central control room.

Chicago now has a centralized traffic system at 78 loop intersections but it is operated by cable.

CHAMPIONSHIP BOXING!

Light-Heavyweight King

ARCHIE MOORE

vs.

Challenger

HAROLD JOHNSON

15 rounds

TONIGHT AT 9:00

over

KSD-TV

Channel 5 VHF

Famous-Barr co.

DOWNTOWN, Sixth & Olive
CLAYTON Forsyth & Jackson
SOUTHTOWN Kingshighway & Chippewa

Shop Thursday Night In Our 3 Big Stores

We Give and Redeem Eagle Stamps

Repeating A Sellout!

"The Budding Beauty" 3-Way Nylon Peignoir

Originally 8.98

5.99

Sizes 10 to 18
Blue or Pink

Wear it loose! Wear it belted! Wear it as illustrated here! Velvaray print with nylon satin binding and two huge carry-all pockets.

Mail Orders Filled. Phone Orders Call GA. 1-4500

Famous-Barr Co.'s Negligees—DOWNTOWN, Fifth Floor CLAYTON & SOUTHTOWN, Main Floor

Famous-Barr co.

DOWNTOWN-STORE HOURS
Monday and Thursday 9:30 A.M. to 8:30 P.M.
OTHER DAYS 9:30 A.M. to 5:30 P.M.

CLAYTON and SOUTHTOWN
Monday, Thursday & Friday 9:30 A.M. to 9:30 P.M.
OTHER DAYS 9:30 A.M. to 5:30 P.M.

WE GIVE AND REDEEM EAGLE STAMPS

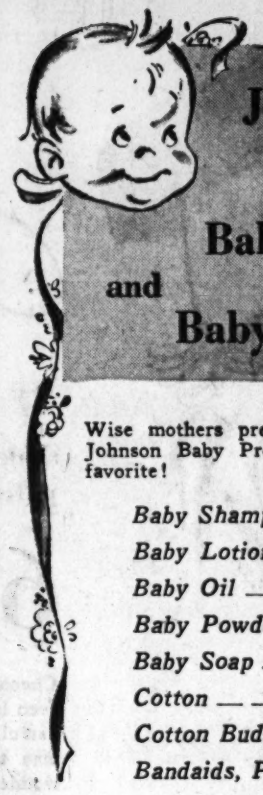

Johnson and Johnson Baby Products and Baby Necessities

Wise mothers prefer gentle Johnson and Johnson Baby Products . . . a long-time favorite!

Baby Shampoo ——— 59c
Baby Lotion ——— 49c & 98c
Baby Oil ——— 49c & 98c
Baby Powder ——— 25c & 49c
Baby Soap ——— 19c
Cotton ——— 19c to 1.98
Cotton Buds ——— 29c, 49c & 98c
Bandaids, Plastic ——— 39c & 59c

Mail Orders Filled. Phone Orders Call GA. 1-4500.

Famous-Barr Co.'s Drugs—DOWNTOWN, CLAYTON & SOUTHTOWN, Main Floor

Starting Thursday

In Our Quad Shop

Clearance

Young Men's Year 'Round

SUITS

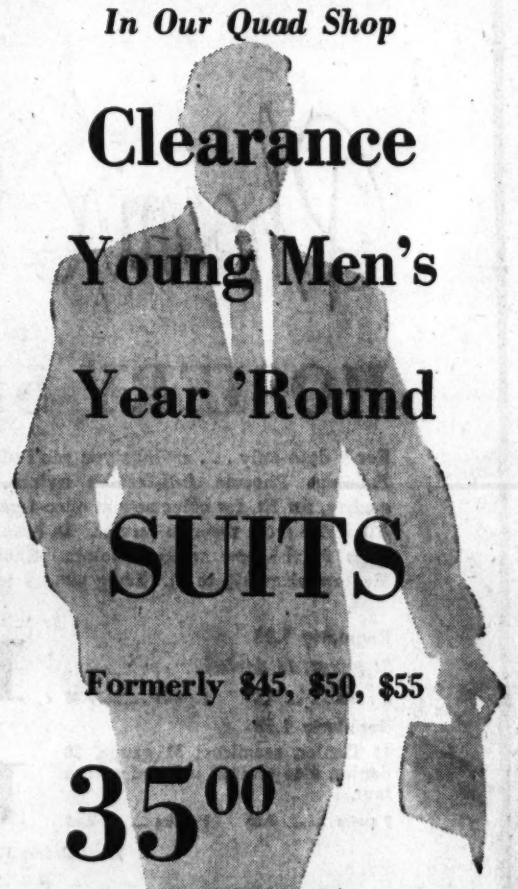

Formerly $45, $50, $55

35.00

Taken from our Regular Stocks
Mostly 2 and 3 of a Kind!

FABRICS INCLUDE . . .

- All Wool Sharkskins
- All Wool Flannels
- All Wool Checks
- All Wool Gabardine

A well timed suit event, right at the beginning of the fall season. Marvelous selection of suits, taken from our regular stocks for this great event! Single breasted style, one- and two-button models in solid shades and small checks. Sizes for regulars and longs, sizes 34 to 40.

Famous-Barr Co.'s Quad Shop—DOWNTOWN, Second Floor CLAYTON and SOUTHTOWN, Main Floor

Our Parochial School Shop Is Ready to Serve You...

Here is a complete stock of back-to-school requirements. Come in now and make your selections.

V or Oval Neck Jumper, gored skirt, washable, crease-resistant rayon gabardine. Navy in sizes 5-6-6½, 3.98

Convertible Sport Collar or Peter Pan Collar Blouse, in white Sanforized* broadcloth. Sizes 4-5-6-6½ — 1.98

White Knee High Socks, mercerized cotton, nylon reinforced heel and toe. 6½ to 8½, 39c

Rayon gabardine all-around pleated skirt, detachable suspenders. Sizes 3-4-5-6-6½, 2.98

Nylon Coat Sweaters in navy. Sizes 4-5-6-6½ ——— 3.98

Velva nainsook 4-gore slip, ruffle bottom, shirred elastic sides. White in sizes 4-6-8 — 1.79

Sanforized* nainsook Pantie, double seat, elastic leg. Embroidery eyelet ruffle. Sizes 2-3-4-5-6-8 ——— 89c

*Won't Shrink Over 1%.

Wool flannel beanies, small, medium and large ——— 39c

Mercerized cotton anklets with nylon reinforced heel and toe. White in sizes 5½ to 7½, 39c

Uniform Requirements for:

Grade Schools

Assumption	Immaculate Conception	St. Louise de Marillac
Blessed Sacrament	Seven Holy Founders	St. Malachy
Christ the King	St. Adalbert	St. Margaret
Holy Family	St. Augustine	St. Mary Magdalen
Holy Ghost	St. Boniface	St. Mary
Holy Innocents	St. Elizabeth	St. Mathew
Holy Rosary	St. James	St. Patrick
	St. Joseph	St. Paul Apostle

High Schools

De Andreis	Lafayette Rosati-Kain	Mercy

Miss Velma Bauer Our School Consultant, will assist you in selecting your child's back-to-school wardrobe.

Famous-Barr Co.'s Tots' and Toddlers' Apparel—DOWNTOWN, Fifth Floor CLAYTON and SOUTHTOWN, Second Floor

Manufacturer's Surplus. Reductions from Our New Stock. Plus Opportune Purchases!

Gigantic Dress Shirt Sale

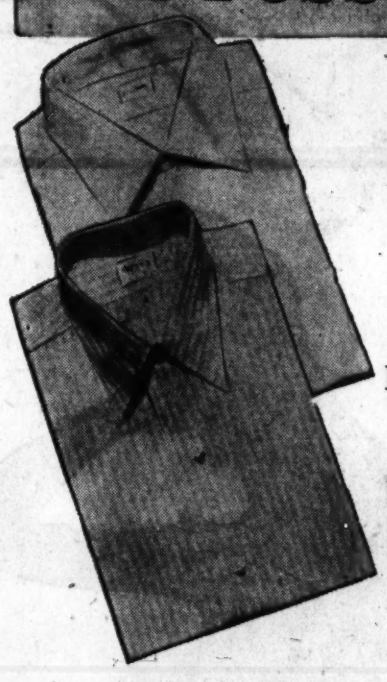

1.88

2.95 to 3.95 Qualities

Some slightly soiled—vast majority are clean and fresh. Selection includes white, solid color, fancy stripe broadcloths, oxfords and famous name pique meshes. Wide selection of collar styles. Sizes 14 to 20; sleeves 32 to 36, but not in every style!

Famed National Brand Shirts

2.77

3.95 to 5.95 Qualities

Included are many famous name brands. White broadcloths, white oxford cloths, combed woven fancies, genuine 2x2 pimas, fine combed batistes plus many others. Wide variety of collar models. Some slightly soiled. Not all sizes in all styles. Sizes 14 to 17; sleeves 32 to 35.

Famous-Barr Co.'s Men's Furnishings—DOWNTOWN, CLAYTON, SOUTHTOWN, Main Floor

Special Value!

"Redbird" Double Knee

Jeans

2.29 Quality

1.99

3 for 5.85

- Double knees guaranteed to wear for the life of the garment!
- Long wearing Sanforized* 8-oz. cotton denim.
- Rust proof zipper fly, gripper fastener top opening.
- Western style snug hips, tapered legs and long turn-up.
- Five extra large roomy pockets.
- Copper riveted and double stitched at all points of strain.

Navy blue or dark brown in sizes 4 to 12. Navy blue only in sizes 14 to 18.

Mail Orders Filled. Phone Orders Call GA. 1-4500

*Won't Shrink Over 1%.

Famous-Barr Co.'s Boys' Clothing—DOWNTOWN, CLAYTON & SOUTHTOWN, Second Floor

WAY NOW OPEN IN FRANCE FOR EARLY EDC VOTE

Last Excuse for Delay in Settling Problem Removed by Confidence Votes.

By WILLIAM H. STONEMAN
The Chicago Daily News-Post-Dispatch Special Radio. Copyright, 1954.

PARIS, Aug. 11—The way is now open to a decision by France on the European Defense Community within the next two weeks.

The last excuse for further delay in setting this all-important problem was finally removed yesterday when the National Assembly gave Premier Mendes-France two votes of confidence. Early in the day it voted, 361 to 90, to give him special powers in the economic field for the period ending March 31, 1955. Later it voted, 397 to 114, to postpone debate on Tunisia until Aug. 27.

Mendes-France had made this a question of confidence.

Mendes-France Pledge.

When he first took office Mendes-France promised he would tackle the problem of EDC and get a solution one way or another as soon as he had secured an armistice in Indochina and dealt in a preliminary way with the problems of economic reform and Tunisia.

He has since decided not to allow the stormy situation in Morocco to interfere with action on EDC because he feels that the present period of religious festival in that country and the recent wave of terror combine to make solution impossible at this time. "September is the month for Morocco," he told a friend today.

With the road clear for action, Mendes-France immediately called a cabinet meeting on EDC for this afternoon. He expects to have a solid cabinet decision after two or three more meetings.

Aug. 19 he will go to Brussels to present France's position to leaders of West Germany, Italy and the three Benelux countries (Belgium, The Netherlands and Luxembourg), all of which are signatories of the EDC treaty.

Then, after the one, two or three day meeting in Brussels which he hopes will result in acceptance of France's suggestions he will return to Paris in time for full EDC debate opening on Aug. 24.

3 Modifications.

At Brussels Mendes-France is expected to suggest at least three modifications in the treaty which would not require re-ratification of the treaty by the parliaments of the four countries which have already ratified it. They are:

The life of the treaty would be reduced from 50 to 20 years which is the length of the NATO treaty.

Instead of being put into full force in 18 months it would take effect in three or perhaps five years.

The supra-national EDC commissariat would take decisions by a two-thirds majority instead of by simple majority as now is provided by the treaty.

It is commonly believed here, but not confirmed, that Mendes-Frances may make another suggestion in order to ease the treaty's way through the French National Assembly.

It is believed he may ask the other powers to join in a gentlemen's agreement under which the treaty would not become official until after an attempt had been made to reach a four-power agreement with Russia on the German problem.

Subsequently, Mendes-France would tell the French National Assembly, prior to its vote on EDC, that he would hold its authorization to ratify the treaty in suspense until a later date to allow time for sounding out Russia.

This would be mechanically possible because the Assembly, instead of ratifying the treaty itself, authorizes the Premier to ratify. Ordinarily the Premier ratifies automatically but there is nothing to prevent a delay.

Gen. Koenig Quits.

Gen. Pierre Koenig, stout Gaullist opponent of the EDC treaty, informed his friends yesterday that he had asked Mendes-France to accept his resignation as Minister of Defense.

This was prompted partly by the Premier's decision to force through a decision on EDC and partly, it is believed, because Mendes-France's program calls for a big cut in defense expenditure.

A member of Mendes-France's own Radical Socialist party made a sharp attack on the Premier before the second confidence vote was taken yesterday.

Leon Martinaud-Deplat, former Interior Minister, charged that Mendes-France, in granting Tunisia more independence during his recent visit to the North African protectorate, was yielding to the "blackmail of terrorism." The Premier strongly defended his action.

The Communists abstained in the first vote, which gave Mendes-France a free hand to stabilize France's economy, but supported him in the balloting on postponing debate on North African policy. Sixty out of 86 Popular Republicans voted in favor of the economic program but only 16 backed him on the North African question. The Popular Republicans, headed by Georges Bidault, former foreign minister, have given Mendes-France his strongest opposition.

Can't Sell Old House for $1.

NEWPORT, R.I., Aug. 11 (AP)—A 216-year-old colonial house is scheduled for destruction. No one would buy it for $1. The People's Credit Union, owner of the house, offered the old home for sale providing it was moved off land needed by the firm. Moving costs were reported to be prohibitive.

Famous-Barr co.
DOWNTOWN, Sixth & Olive
CLAYTON, Forsyth & Jackson
SOUTHTOWN, Kingshighway & Chippewa
We Give and Redeem Eagle Stamps

Shop Thursday Night in Our 3 Big Air-Conditioned Stores

Buy Municipal Opera Tickets at Our Southtown Store

This Ticket Office is just inside the main entrance at Kingshighway and Chippewa, for the convenience of St. Louis' great South Side and adjacent suburbs. Get your Opera tickets while shopping . . . there's plenty of room to park your car. The office is open every week day during store hours. Sorry, no phone orders can be accepted.

DOWNTOWN STORE HOURS: Monday and Thursday 9:30 A.M. to 8:30 P.M. OTHER DAYS 9:30 A.M. to 5:30 P.M.
CLAYTON and SOUTHTOWN: Monday, Thursday & Friday 9:30 A.M. to 9:30 P.M. OTHER DAYS 9:30 A.M. to 5:30 P.M.

Park on the Riverfront Without Charge
Monday and Thursday Nights 4 to Midnight
RIDE FAMOUS-BARR'S FREE BUSES TO AND FROM THE PARKING LOT AND OUR DOWNTOWN STORE FROM 5:30 TO 9 P.M.
Board Buses at any corner on 1st or 2nd St. between Locust and Market and at our 6th St. Door.

White Sale Domestic Buys!

Cannon Fine Muslin Sheets and Pillowcases

1.99 2.49 Value
72x108-in. Twin Size, or Twin Size Fitted, or 81x99-in. Full Size
Now, at extreme White Sale Savings . . . fine muslin sheets bleached snowy white. Smooth finish and made to withstand repeated launderings.
2.69 Full Size Sheets, 81x108-in. or Full Size Fitted ——— 2.19
59c Cases 42x36-in. ——— 49c

Calvert Sanforized* Mattress Covers

3.69 ea. Full or Twin 4.49 Ea. Value Set 7.00
Unbleached cotton covers in innerspring or boxspring styles. Easy to tub, zipper closure.
*Won't shrink over 1%.

Chlorophyl-treated Goose Down Pillows

7.99 ea. 12.95 Value
Soft 100% down pillows covered in azure blue striped. Smooth finish ticking, cord edge. 21x27-in. cut size.

Mail Orders Filled. Phone Orders Call GA. 1-4500.
Famous-Barr Co.'s Domestics—DOWNTOWN, Third Floor CLAYTON & SOUTHTOWN, Third Floor

Sale of Stamped Infants' Wear
2.00 Value
1.00 Stamped Teddy Bear applique baby quilts. Quilting design also stamped.
1.50 Set Stamped Baby Kimona and Matching Sacque, hemstitched for crochet, 1.00
89c Stamped Bib Sets, 2 rayon crepe bibs, lace trim, with threads. Pastels, white, 50c
Mail Orders Filled. Phone Orders Call GA. 1-4500.
Famous-Barr Co.'s Art Needlework—DOWNTOWN, Sixth Floor CLAYTON, Main Floor; SOUTHTOWN, Second Floor

Sale! TRADE IN YOUR OLD SMALL SCREEN TV ON A New 1954 UHF-VHF De Luxe 21-in. Artone TV Console

Manufacturer's List Price 339.95
199.95
In Mahogany Veneer
In Blond ——— 229.95
Price includes federal excise tax and one year warranty on picture tube and 90 days on all parts from date of installation in your home.

Now you can get all UHF and VHF stations and any to come with improved 82-channel UHF-VHF factory built-in tuner. New improved cabinet with tilted screen eliminates glare and reflections from room light. Full 21-in. picture tube with 250 sq. in. picture. Non-glare, sharp, photo-like pictures from corner to corner. New easy removable dust glass for quick cleaning of picture tube. New and ornamental escutcheon plate and knobs with concealed controls for simple operation. Fine improved speaker with rich tone.

NO DOWN PAYMENT Convenient Monthly Payments
Famous-Barr Co.'s Television—DOWNTOWN, Sixth Floor; CLAYTON & SOUTHTOWN, Third Floor

Now In Full Swing! AUGUST HOME FURNISHING SALE

Here are just 2 examples of the tremendous savings for you in our great August Furniture Sale! Come, see, compare, choose!

Save 30.00 on 3-Piece Modern Bedroom Suites

Regularly 229.50
199.50
THREE PIECES
Double Dresser
Wide Chest
Low Foot Bed

For the Bedroom of your dreams . . . at an unbelievable savings of 30.00! An unusual value combining the tops in modern design with master craftsmanship features. Beautiful new "Bermuda Sand" finish on mahogany veneers. The wide and roomy chest has "Cadillac" type drawer pulls, center guided drawers . . . fully dust-proofed. Complete with gleaming plate glass mirror. All pieces may be purchased separately.

4-Pc. Suite with Twin Beds ——— 234.50

NO DOWN PAYMENT Convenient Monthly Payments.

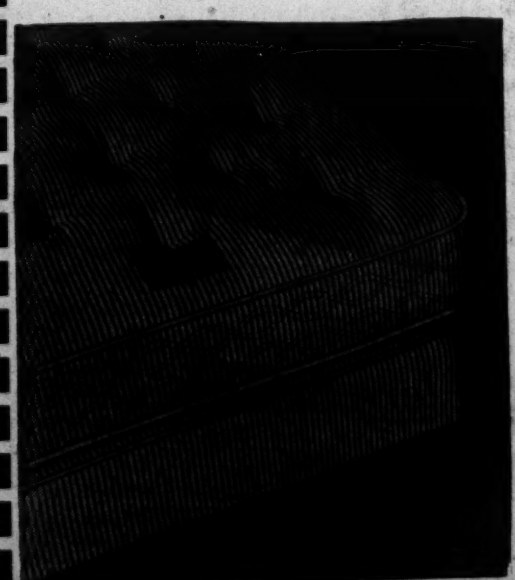

Save 20.00! Ortho-Rest Mattress or Box Spring

29.75 Each
Originally 49.75
Full or Twin Size

You'll enjoy sleeping comfort at its best with the de luxe Ortho-Rest mattress or box spring. Equipped with cord handles and vents. Covered in 8-oz. Government Standard ACA ticking. Its firm construction assures you of years of no-sag wear.

NO DOWN PAYMENT Pay 5.00 Monthly
Famous-Barr Co.'s Furniture and Bedding—DOWNTOWN, Tenth Floor CLAYTON & SOUTHTOWN, Third Floor

Save on what you Spend When you save Eagle Stamps

G.O.P. NATIONAL COMMITTEE PRAISES RECORD IN CONGRESS

WASHINGTON, Aug. 11 (AP) —The Republican National Committee today praised Republican members of the Eighty-third Congress as "can do" legislators.

In its party publication, Straight from the Shoulder, the committee said the "hard-working Eighty-third has established an outstanding record of legislative achievement."

The publication gave a summary of what it called major legislative achievements, topped by the big tax revision bill, and said: "On this record the Republican party will go to the American people in November with confidence that President Eisenhower will be given a working G.O.P. majority in Congress to carry on the mammoth task of restoring a healthy economy to the United States."

When you want the best - in mineral oil, always call for-

Nujol

GENTLY RELIEVES ORDINARY CONSTIPATION

ADVERTISEMENT

How To Hold DENTAL PLATES More Firmly in Place

Do your false teeth annoy and embarrass by slipping, dropping or wobbling when you eat, laugh or talk? Just sprinkle a little FASTEETH on your plates. This alkaline (non-acid) powder holds false teeth more firmly and more comfortably. No gummy, pasty taste or feeling. Checks "plate odor" (denture breath). Get FASTEETH today at any drug counter.

HOOVER VACUUM CLEANER Guaranteed; Factory Reconstructed, Only 19.95 Phone EV. 1-9191

SMITH'S Empire Furniture Co. 5960 EASTON AVE

NEW PASSENGER TRAIN SCHEDULES
Effective August 15, 1954

TRAIN NO. 7 (Read Down)		TRAIN NO. 8 (Read Up)
10:35 PM	Lv. St. Louis Ar.	7:25 AM
3:34 AM	Lv. Malden Lv.	2:28 AM
4:47 AM	Lv. Paragould Lv.	1:15 AM
5:30 AM	Lv. Jonesboro Lv.	12:40 AM
7:08 AM	Lv. Brinkley Lv.	10:50 PM
8:02 AM	Lv. Stuttgart Lv.	9:51 PM
9:23 AM	Lv. Pine Bluff Lv.	8:42 PM
11:05 AM	Lv. Camden Lv.	6:55 PM
1:35 PM	Lv. Texarkana Lv.	4:50 PM
3:15 PM	Lv. Mt. Pleasant Lv.	3:00 PM
4:50 PM	Ar. Tyler Lv.	1:20 PM
6:40 PM	Ar. Dallas Lv.	11:00 AM

For times at intermediate points consult your local agent

COTTON BELT ROUTE

Phone: MA. 1-3610

ST. LOUIS SOUTHWESTERN RAILWAY LINES

JAPANESE ENVOY SAYS HIS NATION WOULD LIKE AID

Not Marshall Plan Type of Assistance, However, He Says—Eyes Surplus Farm Goods.

WASHINGTON, Aug. 11 (AP) —Japan's Ambassador Sadao Iguchi said today Japan would have to help itself out of its economic situation, but would like some assistance from the United States.

The Ambassador was asked after a 45-minute conference with Deputy Under Secretary of State Robert Murphy if Japan is asking "a Marshall plan type of help" from the United States.

He said this term is "misleading." He said Japan would like to obtain surplus United States farm products to bolster its food supply, if the United States Congress should authorize a program of that nature.

He also said Japan would apply to the World Bank for a loan—the size of which has not been determined—once a World Bank mission now in Japan makes a report of its findings.

In an interview preceding his meeting with Murphy he said Japan would welcome economic co-operation with the rest of free Asia.

A highly placed State Department source, commenting on Iguchi's remarks, said, "We have always thought that Japan had a place in any regional economic arrangement." He confirmed that Japan had not made a formal request for direct aid.

Fugitives Steal Fire Truck.

KARLSTAD, Sweden, Aug. 11 (UP) — Two escaped convicts stole a fire truck today and raced off with bell and siren screeching. They were caught when police discovered there were no fires in town.

MARRIED 35 YEARS, DIVORCED; REWED; SECOND TRY FAILS

Mr. and Mrs. Robert C. Badger, 4546A Shenandoah avenue, were divorced last Jan. 28, after almost 35 years of marriage, and remarried last May 15. But yesterday Mrs. Badger was ready to call off the three-month second try when she filed suit for divorce in circuit court, charging general indignities.

In her petition Mrs. Badger said she and her husband, a salesman, remarried after the first divorce for the sake of a son, Robert C. Badger Jr., 20 years old, now in the armed forces. But the second attempt bogged down mostly over money troubles, the petition stated, including Badger's alleged refusal to allow his wife to write checks on their account or to have access to a safe deposit box.

That issue is the subject of a separate injunction suit Mrs. Badger has pending in circuit court.

TWO MARKETS ROBBED APPARENTLY BY SAME PAIR

Two markets in northwest St. Louis were robbed of a total of $260 yesterday in holdups by two men, apparently the same in each instance, who produced revolvers after asking to buy cigarettes.

Joseph Selsor, owner of a market at 3537 North Taylor avenue, said two Negroes entered his store at 3:10 p.m. and took $170. Fifteen minutes later two men, also Negroes, held up the market of Alex Fraizer, 1724 Arlington avenue, fleeing with $90.

ST. LOUISAN NOMINATED TO HEAD SECURITY TRADERS

John W. Bunn of Stifel, Nicolaus & Co. Inc., has been nominated for president of the National Security Traders Association.

The election will be held at the annual convention which opens Sept. 22 at Atlantic City.

Schlitz

brews for quality...

never for price

Because of its superior quality, Schlitz commands a higher price throughout the United States and the world.

It is gratifying to know that in St. Louis people are willing to pay a little more for a lot more in enjoyment.

In St. Louis, as elsewhere around the world, Schlitz is truly a premium beer.

If you want a beer merely to quench your thirst almost any beer will do. But for the ultimate in enjoyment and satisfaction, there's just no substitute for Schlitz.

To help St. Louis retailers meet the growing demand for Schlitz with the finest possible service, a fully-staffed and well-equipped branch has been opened at 1375 South Kingshighway.
Telephone: Olive 2-5105

Schlitz

If you like beer, you'll *love* Schlitz

©1954—Jos. Schlitz Brewing Company, Milwaukee, Wis., Brooklyn, N.Y., Los Angeles, Calif.

Famous - Barr co.

DOWNTOWN, Sixth & Olive
CLAYTON, Forsyth & Jackson
SOUTHTOWN, Kingshighway & Chippewa

We Give and Redeem Eagle Stamps

Shop Thursday Night In Our 3 Big Air-Conditioned Stores

DOWNTOWN STORE HOURS: Monday and Thursday 9:30 A.M. to 9:30 P.M. OTHER DAYS 9:30 A.M. to 5:30 P.M.

CLAYTON and SOUTHTOWN: Monday, Thursday & Friday 9:30 A.M. to 9:30 P.M. OTHER DAYS 9:30 A.M. to 5:30 P.M.

Sale of Wilson Golf Accessories

HERE ALONE IN ST. LOUIS AREA—STARTING THURSDAY!

Wilson Matched Irons or Woods

40.00 Set of 5 Matched Irons . . . only 25.00

Save on famous matched Wilson Irons! True-Temper step-down shaft, line-scored face, perforated calfskin Wilson Reminder Grip. Set consists of 2, 5, 7, 9 and putter.

48.00 Set of 6 Irons — 29.95
64.00 Set of 8 Irons — 39.95
24.00 Set of 2 Woods — 16.95

$25 Set of 3 Woods or 5 Irons

36.00 Set of 3 Matched Woods . . . only 25.00

Matched Wilson woods with sturdy Strata-Bloc heads, fiber face inserts, one-piece metal sole plate, True-Temper shaft and Wilson calfskin Reminder Grip. Set consists of No. 1, 2, and 3 Woods.

Wilson Saran Plastic Golf Bags

Full size, oval bag with padded sling strap, zipper ball pocket, trimmed in contrasting plastic vinyl. Lightweight. Sturdily constructed.

8.98 Regularly 12.50

SAM SNEAD WILSON GOLF BALLS

New fresh stock. With durable white cover, liquid center. Made for hard play. Standard double marking.

Regularly 12.00 — 8.77 Doz.

Handy "Automatic Uniflex" De Luxe Golf Carts

18.95 Regularly 28.95

Sturdily constructed, smart in appearance. Cart opens and closes automatically for easy handling and storing. To open just lift up on adjustable handle; to close just lower handle. Precision engineered for smooth operation and permanently adjusted and synchronized for uninterrupted service. 12-inch ball bearing wheels. Cart can be wheeled when folded.

Mail Orders Filled—Phone Orders Call GA. 1-4500

Famous-Barr Co.'s Sporting Goods—DOWNTOWN, Eighth Floor; CLAYTON, SOUTHTOWN, Third Floor

SENATE OK'S, HOLDS UP POSTAL PAY BILL

Reconsiders Passage of 5 Pct. Wage Rise for Post Office Civil Service Staffs.

WASHINGTON, Aug. 11 (UP) —The Senate today tentatively approved a 5 per cent pay raise for all postal employes and other classified civil service workers, but later reconsidered and temporarily delayed action on the bill.

The bill first was approved by voice vote without debate as the Senate raced through a routine calendar call.

But on the motion of Senate Republican Leader William F. Knowland of California, the Senate later reconsidered and put the bill at the foot of its calendar for possible action later today. Knowland did not say why he wanted the bill reconsidered.

The legislation covers an estimated 1,000,000 classified workers and 500,000 postal employes.

The House passed a bill Monday for 7 per cent pay rise for postal employes only.

The Administration unsuccessfully fought the House bill, but reportedly would not object to the lower Senate increase.

The Senate measure provides a minimum raise of $200 a year for each postal employe and $170 minimum for other federal employes covered by the act. It sets a maximum increase of $440 for any employe.

The House bill provided a $240 minimum and a $480 maximum for postal workers.

Chairman Frank Carlson (Rep.), Kansas, of the Post Office and Civil Service committee added one amendment which the Senate approved. It would put official congressional stenographic reporters under Federal group insurance plans.

The House and Senate pay bills both provide for a commission to study and make recommendations on a revised system of classifying postal workers. Difference between the two versions will have to be worked out in conference.

HERBERT HOOVER JR. SAID TO HAVE REFUSED SMITH JOB

WASHINGTON, Aug. 11 (AP) —Herbert Hoover Jr., son of the former President, is reported to have turned down an opportunity to become Under Secretary of State.

Informed sources said Republican leaders are urging the 51-year-old California petroleum engineer to change his mind and accept the post as top assistant to Secretary Dulles.

Gen. Walter Bedell Smith, now Under Secretary, is scheduled to resign his post this fall and accept a job in private industry. President Eisenhower and Dulles were represented as eager to have Hoover take the job, mainly because they were impressed with his work in helping solve the Iranian oil crisis. Informants said Hoover turned down the offer because he does not like Washington life.

BURGLARY SOLVED A FEW MINUTES AFTER IT HAPPENS

Burglary of a used car firm at 6615 Manchester avenue was solved by police early today a few minutes after it occurred.

Police Sgt. George Spindler and Patrolman John Agusti were driving by the place when they saw a youth leaving the office. He ran when they tried to question him, and Augusti found him hiding under a car four blocks away.

When the officers returned him to the automobile lot, two other young men drove by and appeared to be interested. They were arrested. Police said all three admitted being together on the burglary.

Fifty dollars and some stamps taken from the office were found on the first youth, police said. He said he was Paul P. Puckett, 19 years old, A.W.O.L. from an Air Force base at Knoxville, Tenn. The others said they were Richard Holbrook, 20, of the 1200 block of Grattan street, and Richard Lee Morris, 23, of the 2800 block of South Fourth street. All were booked suspected of burglary and larceny.

'Practice Victim's' Rib Broken.

ALBERT LEA, Minn., Aug. 11 (AP)—Bill Vig, chairman of the Freeborn county chapter of the Red Cross, volunteered when a first aid class needed a "victim" for artificial respiration practice. The first student to practice on him—a girl—broke one of his ribs.

Flashes of Life

Uncommon Occurence.

HORSEHEADS, N.Y. (AP)—Three automobiles collided at an intersection and the drivers found they had more in common than dented fenders. Police identified the motorists as Mrs. Margaret Robinson, Ralph L. Robinson and Clifton G. Robinson. They are not related.

A Modest Guy.

DENNIS, Mass. (AP)—The Rev. S. C. Vern Bowman, rector of Holy Spirit Episcopal Church, has been playing the part of a doctor in Richard Aldrich's production of "Heaven Can Wait" at the Playhouse here. He also wrote a review of the play for the newspaper Cape Codder.

Without referring to himself by name, the rector wrote of his performance: "It was obvious the frustrated ham reading the lines of the doctor was having the time of his life. Let us hope this is not the beginning of the disintegration of the American theater."

Bounty on Flies in Japan.

TOKYO, Aug. 11 (AP)—Health authorities here are offering a bounty on flies. During the first day of the campaign, boys and girls, who collected 10 yen (less than 3 cents) for 50 flies, turned in 40,000 insects to one office alone.

Where to dine or dance in and Near St. Louis

OPENING TONIGHT the new STEEPLECHASE
and garden terraces overlooking the swimming pool
Entertaining Nightly JANET BRACE Lovely Young Singing Star . . . Decca Record Artist
Dancing to the Music of BOB THOMPSON and his Aquatones
HARRY PENDER Nightly over KMOX-CBS
The Chase
Lindell at Kingshighway — FOrest 1-2500

THE SEA ★ ISLE
Entertain Your Friends! Have Your Afternoon Bridge Club or Meeting
AT ST. LOUIS' NEWEST CHINESE-AMERICAN RESTAURANT
Serving Most Excellent CANTONESE DINNERS
And U.S. Choice Grade Steaks • Chops • Lobster • Chicken
Enjoy Your Favorite Mixed Drinks on GRAND AVE. at GRANDEL SQ. JE. 5-0076

Entertain Your Friends and BEAUTIFUL BILTMORE COUNTRY CLUB
ONE OF THE LARGEST and most beautiful night clubs in the midwest
COMPLETELY AIR-CONDITIONED
Large Dance Floors NO COVER CHARGE
Our Prices Are Reasonable
SATURDAY EVENING BONNIE ROSS & His 18-Piece Orchestra with other GUEST ARTISTS
Our dining room opens at 6 P.M. Every meal a gourmet's delight. Entertainment starts at 9 P.M.
20 Minutes Drive from City Straight Out Grande
Reservations, VI. 5-3791, PA. 5-5443
Club Available for Banquets From 100 to 1,000

Our Thursday SPECIAL Chicken Pot Pie
IN CASSEROLE
Mushrooms, Vegetables and Plenty of Chicken at
Town Hall
6734 Clayton Rd. MI. 5-3565
COME EARLY

You Are Always Welcome at Pagliacci's
WONDERFUL CHARCOAL BROILED STEAKS
ITALIAN DISHES
Finest Imported Wines & Liquors
PIZZA VARIETIES IN ALL
ANGELO CARITONI Nightly at the Organ
Pagliacci's
PIZZERIA & COCKTAIL LOUNGE
KINGSHIGHWAY & MARCHESTER
OL 2-1811—JE 5-9716 Ample Parking
Open Daily from 11 A.M.

FO. 7-7844 most popular party line in town!
Planning a party, wedding, dance, banquet or meeting? . . . call this lucky number and leave the rest to the experienced, anxious-to-please Banquet Staff of
The HOTEL CONGRESS

Since 1904 World Famous for Charcoal Broiled STEAK!
Our Special Treat Every Day of the Week!
SEAFOOD ★ CHICKEN
COCKTAILS
• LUNCHEON Served Daily from 11 A.M. •
In St. Louis' 40's... AIR-CONDITIONED
RUGGERI'S
2300 EDWARDS St. Louis PR. 6-1900

CLUB BRASS KEY
MIDGE and CHARLIE
DANCING NIGHTLY
DAVE RISH AND HIS MUSIC
MI. 5-9270 MI. 5-9199
3500 SOUTHWEST

Virginia & Vern Dalton's Ranch House
DINING ROOM & COCKTAIL LOUNGE
Famous for Our New Orleans Gin Fizz
Featuring Delicious Charcoal Broiled Steaks
Chicken • Chops • Sea Food
NOONDAY LUNCHEON SERVED FROM 11 A.M.
5805 CHIPPEWA
Air-Conditioned—FL 3-3477
CLOSED SUNDAYS

La Petite
Delicious Food and Super Drinks in a Delightful Atmosphere
Air-Conditioned
Hotel DeSoto
11TH & LOCUST

HOTEL JEFFERSON
COMPLETELY AIR-CONDITIONED
ST. LOUIS' FINEST AND FRIENDLIEST

CLUB BANO
North St. Louis' SMARTEST NIGHT CLUB
Dancing Every WED., FRI. & SAT. NITES
Music by The Allen Tyle Unit—Floor Show
We Cater to Parties and Banquets
409 E. BANO MA 1-0062
AIR-CONDITIONED

FAMOUS-BARR CO'S BASEMENT ECONOMY STORE
DOWNTOWN Sixth & Olive
SOUTHTOWN Kingshighway & Chippewa
We Give and Redeem Eagle Stamps
Comfortably Air-Conditioned

Shop Thursday Night—Downtown & Southtown
STORE HOURS:
DOWNTOWN: Monday and Thursday 9:30 A.M. to 8:30 P.M. OTHER DAYS 9:30 A.M. to 5:30 P.M.
SOUTHTOWN: Monday, Thursday & Friday 9:30 A.M. to 9:30 P.M. OTHER DAYS 9:30 A.M. to 5:30 P.M.

Lay-A-Way Coat Sale!

Zip Coats
39.95 value
29.95
Fiber Glass Interlining
Misses', Petites', Women's
Save 10.00 on your winter coat during this great sale. Popular year-round zip coats in new rich high colors. New winter woolens in curls, checks and poodles. New sweeping flared backs, superb tailoring, terrific values. The new miracle Fiber Glass interliner gives you extra warmth without weight. See our large selection.
A SMALL DEPOSIT HOLDS YOUR SELECTION
Famous-Barr Co.'s Basement Misses' and Women's Coat Dept.—DOWNTOWN & SOUTHTOWN

Fly-Front Zipper Jumper DRESS
of Ribbed Rayon Faille
3.99
MISSES' 12 to 20 WOMEN'S 16½ to 24½
Styled to wear with or without a blouse for "round the clock wear." Concealed fly-front zipper for easy on or off. Sweetheart neckline. Tiny plastic button trim. Large patch pockets, wide simulated patent belt.
Mail and Phone Orders Filled . . . Style 777
On orders to be delivered in Missouri add 2% sales tax.
Famous-Barr Co.'s Basement Women's and Misses Dress Dept.—DOWNTOWN and SOUTHTOWN

Women's Famed "Ringlet" Bras
"Ringlet" brings you the newest in fashionable bras at prices you can't afford to pass up. Smart styling plus firmness is your assurance when you choose "Ringlet" bras.

A. Broadcloth and nylon, round stitched cup, fully lined, 4-section cups for fit. Stitched anchor band prevents curling. White only. A cup, 32 to 36. B cup, 32 to 38. C cup, 34 to 40. 1.50

B. Padded Lover's Knot Strapless. Cups embroidered, lined with foamette for added contour. White. A cup, 32 to 36. B cup, 32 to 38. 1.00
(Not Illustrated)

C. Famed Lovable Bra with removable foam rubber pads. Semi-plunge style, all-elastic waist. Beautiful for small figures. White cotton only. 32 to 36. 1.50

D. White broadcloth circular stitched cup, lined under cup, elastic center insert. A cup, 32 to 36. B cup, 32 to 38. C cup, 34 to 40. Also available in Jr. Bra AA cup. 1.00

Mail and Phone Orders Filled
On orders to be delivered in Missouri add 2% sales tax.
Famous-Barr Co.'s Basement Corset Dept.—DOWNTOWN & SOUTHTOWN

Black Wrought Iron Finish Steel
Garment Rack
By Speco
Remarkably Low Priced!
4.98
• Permanent Finish-Black Pentrate
• Will Not Chip or Peel
• Comes Unassembled
ORDER BY PHONE Call GA. 1-4500
Bet you never dreamed 4.98 could get you a sturdy, decorator-designed garment rack! All steel construction (⅝-in. tubing) with a smart anodized black wrought iron finish (not a paint) that will never chip or peel. 35½ inches wide, 68 inches high (holds 30 garments) with rubber-tipped legs. Easily assembled, complete with reusable storage carton.
Mail and Phone Orders Filled
On orders to be delivered in Missouri add 2% sales tax.
Shipping Charges Extra Outside Regular Truck Delivery Zone.
Famous-Barr Co.'s Basement Notions Dept.—DOWNTOWN & SOUTHTOWN

SALE! Men's KHAKI Tapered Slacks
3.99 4.98 Value
• Stevens Sanforized* 8½-Oz. Twist Cotton Twill
• Pleated Front, Zip Fly
• 17-in. Tapered Cuff Bottom
Sizes 28 to 38 Waist.
*Maximum Shrinkage 1%
Mail and Phone Orders Filled
On Orders to Be Delivered in Missouri Add 2% Sales Tax
Famous-Barr Co.'s Basement Men's Work Clothing Dept.—DOWNTOWN and SOUTHTOWN

Special! Caramels
Regularly 59c lb. 49c lb.
Delicious caramels in assorted tempting flavors. Take them on picnics or vacations. A treat for everyone!
Mail and Phone Orders Filled.
On Orders to Be Delivered in Missouri Add 2% Sales Tax
Shipping charges extra outside our regular motor Delivery area.
Famous-Barr Co.'s Basement Candy Dept.—DOWNTOWN & SOUTHTOWN

You Save on what you Spend When you Save Eagle Stamps

DISABLED MARINE GETS AUTO HE CAN DRIVE STANDING UP

LOS ANGELES, Aug. 11 (AP) —An ex-Marine who cannot sit down now has an automobile he can operate standing up.

The car was delivered yesterday to Kenneth Porter, 35 years old, a Phoenix (Ariz.) tax consultant. As a result of a war wound he is rigid from neck to knees, and does his work at an elbow-height desk. He eats standing up, and gets into bed with the aid of a hoist.

Porter bought a parcel delivery chassis some months ago, and ordered an air-conditioned body with special rear-view mirrors, a driving platform and a built-in bed. The vehicle has automatic shift, power steering and power brakes. All controls are hand operated.

The Aluminum Body Corp., builder of the body, made Porter a present of an elevator that gets him in and out of his automobile. A radio for the car was presented by the AFL United Auto Workers when Porter took delivery, in the presence of his wife and their two children.

MARRIAGE LICENSES.

Harry Frankel — — — 2125 Sublette
Mrs. Mary A. Risheim, 3911 Jamieson
William M. Howard — 2911 Rutger
Mrs. Adlene Steward — 1707 Marcus
Robert K. Stehr — — East St. Louis
Hazel N. Brockman — — 1944 Forest
Stanley J. Markaits, 3101 N. Eleventh
Jean I. Przybylski — — 5372 Maffitt
Lew M. Goodwin — — 742 S. Fourth
Mrs. Ruth I. M. Nix — 702 S. Fourth
John R. Williams — — 2615 McNair
Alberta L. Flemings — —2615 McNair
John E. Crank — — — 5111 Delmar
Mary S. Earey — — — 5111 Delmar
Carl T. Gunn — — — 4381 West Pine
Mrs. Evelyn A. Armstrong — — — — — 4381 West Pine
Frank J. Veselske — — — 2026 Allen
Mrs. Leoda M. Mathis, 2312 S. Twelfth
Carl E. Williams — — 2719 Locust
Delores Fayne — — — 1902 Laflin
Theodore W. Hildebrand, 310 Soulard
Mrs. Bonnie L. Griffin, 310A Soulard
Harold L. Brown — — University City
Betty J. Bobbitt — — Hanley Hills
Frederic H. Cookson — — 4137 Lindell
Jennie Vaccaro — — — 5841 Minerva
Joseph F. Bruggeman — — Imperial
Georgia A. Cayou — — — Barnhart
Gregory G. Sarr — — — 2831 January
Clara C. Westervelt — — Normandy
Lemond O. Wadlow — — 4251 Vista
Mary L. B. J. Lowery, 4341A Swan
Eugene M. Johnson — — 3131 Lawton
Katie M. Eddington — — 3131 Lawton
Sylvester Byndom — — 4030 Easton
Delores L. Ford — — 1836 Division
Vito Cammarata — — 5514 Columbia
Bonnie R. Mason — 1331A Goodfellow
Kenneth H. Chapel — — — Clayton
Annabelle E. Chervitz — University City
Jerome L. Laverty — St. Paul, Minn.
Ruth C. Rigsbey — — — 4458 Miami
Richard P. Hirsch — 6200 Lansdowne
Shirley A. Holloway — 5249 Sutherland
Ben W. Bolin — — — 1606A Cass
Yvonne Nicks — — — — 1202 Blair
Kenneth E. Dale — — 121 Luxemburg
Gloria J. Stoff — — — 605 Fillmore
James T. Wren — — — 4176 Flora
Shirley J. Stewart — — — Robertson
James L. Kelity — — Oakville, Mo.
Dolores A. Puricelli — 2243 Macklind
Herbert Johnson — — — 1812 Park
Floy C. Kelley — — 1331 St. Angre
Morris W. Williams, 1810 N. Leffingwell
Mrs. Eula J. Summers, 4051 McPherson
Lester T. Speickhoff — — Salem, Ind.
Hilda M. Olsen — — — 4572 Davison
Virgil R. Watson — — 3428 Lawton
Virginia M. Clark — 1012 Chouteau
Francis L. Stoll — — — — 939 Utah
Jacquelins M. Pirtle — 3849 Kosciusko
Paul J. Caldwell — — Cassville, Wis.
Dolores J. Butler — — Overland
Roy C. Thomas — — East St. Louis
Mrs. Rose M. Totra — East St. Louis
Payton P. Strong — — 3820 Labadie
Opril L. Hopkins — — — 4420 Greer
James D. Miller — — — 3053 Cass
Evelyn D. Koonce — — — 3053 Cass
Arbria Mitchell Jr. — — — 3225 Bell
Etherine E. Carter — — 3225A Bell
Bert Judy Jr. — 4103 West Pine
Mrs. Juanita D. Fortnar, 4103 West Pine
Sylvester William — — — 3820 Greer
Julia Lewis — — — — 2824 Lawton
Kenneth E. White — — 1811 Kennett
Dortha M. Short — — 2321A Hickory

BIRTHS RECORDED.

Important to parents of children born in Greater St. Louis: If your names do not appear in the birth column within two weeks after the birth of your child call the physician or midwife and insist the records be sent to the Board of Vital Statistics, Room 10, Municipal Courts Building.

BOYS.

G. and L. Birsinger, 4729 Tieman.
D. and D. Boling, 1742 Nicholson.
D. and J. Bollinger, 125 E. Rose.
F. and G. Canning Jr., Granite City.
L. and M. Carnell Jr., 4540 St. Ferdinand.
A. and A. Carver, 5 Deer Creek Woods.
S. and O. Cohen, 30 Faculty.
E. and L. Collins, 6827A Pennsylvania.
W. and W. Conway, 2851A Henrietta.
C. and E. Cooper, 4126 Manchester.
W. and V. Dill Jr., 4106 Botanical.
M. and B. Donofrio, 1627 McCausland.
R. and B. Durrer, 6337 Jackson.
G. and L. Everding, 3969 Hartford.
A. and M. Fies Jr., 1038 Van Nostrand.
C. and K. Forde, 5014A Northland.
J. and M. Foster, Belridge Village.
J. and R. French, 11120 S. Compton.
E. and A. Glass, 4004 Cook.
D. and G. Gobble, Chesterfield.
J. and H. Green, 617 Bacon.
J. and A. Gringas, 3662 St. Margarite.
T. and D. Hembree, 1123 Ralph.
A. and C. Holliday, St. Charles.
F. and D. Hummel, 3407 Juniata.
E. and M. Hurt, 1376 Temple.
D. and G. Ingram, 4033A Garfield.
G. and M. Jackson, 3929 McPherson.
C. and M. Jarvis, 9522 Ridge.
C. and V. Kelly, 6219 Alabama.
W. and M. Kwiatkowski, 3304 Vista.
R. and M. Luebbers, 1714A S. Broadway.
T. and B. Maxwell, 10515 Gretna Circle.
J. and J. McClain, 4344 Grove.
E. and S. Melton, 212 S. Sixth.
M. and A. Mueller, Mehlville.
K. and J. O'Connor, Belleville.
A. and M. Piper, 4649 Cote Brilliante.
J. and R. Poole, 4223A N. Eleventh.
H. and D. Belt, 6970 Sutherland.
E. and V. Berry, East St. Louis.
V. and H. Blackburn, 4449 Garfield.
J. and J. Box, 407 Poore.
F. and D. Bridger, Fenton.
R. and D. Brown, 5070 Maple.
R. and T. Brown, 4011 Enright.
R. and V. Huesking, 5433 N. Euclid.
A. and N. Burcky, 9327 S. Broadway.
J. and E. Cohen, 1808 Cora.
T. and J. Collins, 4715 St. Louis.
G. and H. Degonia, 4225 N. Eleventh.
L. and V. Diehm, 3212 Delor.
J. and S. Dowling, 4916A N. Union.
J. and C. Folien, 7227A S. Broadway.
J. and D. Eddins, East St. Louis.
R. and L. Duncan, 5223 Lotus.
J. and A. Gillespie, 3837A Cozens.
J. and M. Gipson, 7162 Jamieson.
J. and R. Hagen, 4055 Schiller.
L. and S. Hahn, 2906 Park.
R. and L. Heine, 3402 Arsenal.
L. and M. Heumann Jr., 3450 Pennsylvania.
G. and M. Hinton, 32 James.
W. and Z. Hoelke, 9419 Bluegrass.
M. and M. Hopkins, 9431 Roslan.
G. and E. Irwin, 921 Golf Course.
W. and B. Jackson, 503 Mildred.
M. and H. Jones, 5049 Davison.
F. and K. Kern, 1824 N. Twenty-third.
W. and V. King, 1141 Eighty-first.
W. and M. Krebs, 6416 Page.
J. and G. Kriston, 4452 Morganford.
M. and M. Lambert, East St. Louis.
G. and M. Leong, 6329 Arsenal.
J. and D. Lewis, 1382 Arlington.
W. and O. Mathews, 1125 N. Grand.
S. and M. Minnis, 6805 Washington.
R. and P. Moore, 6726 Thurston.
M. and O. Mooring, 1212 Dolman.
T. and T. Morgan, 3313 S. Seventh.
S. and D. Otto, 6017 Leona.
G. and E. Pettus, 4524A S. Compton.
J. and P. Prunty, 3722A N. Market.
J. and D. Eddins, East St. Louis.
R. and L. Duncan, 5223 Lotus.
J. and A. Gillespie, 3837A Cozens.
J. and M. Gipson, 7162 Jamieson.
J. and R. Hagen, 4055 Schiller.
L. and S. Hahn, 2906 Park.
R. and L. Heine, 3402 Arsenal.
L. and M. Heumann Jr., 3450 Pennsylvania.
G. and M. Hinton, 32 James.
W. and Z. Hoelke, 9419 Bluegrass.
M. and M. Hopkins, 9431 Roslan.
G. and E. Irwin, 921 Golf Course.
W. and B. Jackson, 503 Mildred.
J. and A. Miller, 6419 Wells.
L. and D. Lloyd, 4525 Athlone.
F. and M. Schreiber Jr., 1426 Hamilton.
S. and J. Leichenauer, 6200 Etzel.
N. and J. Garmeroth, 6129 Idaho.
K. and M. Lang, 10725 St. Stephens.
J. and F. Robinson, 1039 Wilmore.
L. and C. Kearbey, Chesterfield.
F. and G. Clemmons, 645 N. Warson.

GIRLS.

C. and E. Turner (Twins), 3850 Hartford.
W. and R. Van Horn, 25 Windemere.
J. and M. McGranaghan, 9721 Cambria.
C. and J. Heitert, 4410A Richard.
G. and M. Dames, Union City, Mo.
R. and A. Bober, 6404 Prints.
A. and S. Caras, 5530 Necaho.
C. and D. Stockmann, 7206 Field.
S. and R. O'Shea, 4329 Connecticut.
A. and G. Grillo, 9403 W. Milton.
E. and B. Linzie, 1006 Scott.
A. and S. Eckenfels, 124 Franks.
S. and O. Collins, Allenton, Mo.
E. and M. Johnson, 1137 Lurch.
E. and H. Tatum, 312 Memphis.
M. and M. White, Clayton.
D. and J. Hulsey, 209 Handy.
G. and B. Lewis, 624 Marshall.

BURIAL PERMITS

Bartola Tumbarello, 75, 4668 St. Louis.
Lester Shelton, 59, 4436 Margaretta.
Edward J. Hudwalker, 64, 4721 Parlin.
Herman L. Kuehnel, 83, 2201A S. Eleventh.
Alma Ulrich, 78, 6408 Winona.
Frank Bennett, 58, 6015 Kingsbury.
John Gombas, 58, 5567 Connecticut.
Richard B. Hallmar, 11, Valley Park.
Cecilia Brown, 68, 4557 Cottage.
Maceo Lewis, 42, 3120A Easton.
Henry G. Lilling, 83, 303 W. 61st.
Anna M. Zehnder, 78, 4210A Kossuth.
Lillie May Herr, 54, 2518 N. Eleventh.
John Miller, 69, 3412 S. Broadway.
Elizabeth Allen, 85, 4953 Emerson.
Anna E. Volkmer, 72, St. Louis county.
Mary C. Mayfield, 84, 6613 Marquette.
Harvey Hawkins, 69, Elvins, Mo.
Ethel Mae Logan, 51, 930A S. Newstead.
Elmer C. Campbell, 54, Mount Vernon, Ill.
Harry Williams, 58, 5972 Clemens.
Rose Friedman, 81, University City.
Louis Perlman, 70, 5930A Bartmer.
Tillie Arnold, 71, Ferguson.
Andrew Brown, 5183 Maple.
William Robinson, 56, 1323 N. Garrison.
Kathleen Ann Beatty, 9, Kirkwood.
Martha Ryan, 86, 5840 Pershing.
Henry Ottge, 68, 1015 Rutger.
Mary C. Noll, 68, 5414A Goenar.
John F. Krueger, 62, 5727A Astra.
Joseph Wolf, 67, 5527 Reason.
Maggie L. Williams, 77, 6233 Ella.
John J. Gude, 64, Lemay.
Marie Gitto, 71, 5023 Shaw.
Margaret Ann Ernst, 56, Maplewood.
Peter A. Sondag, 62, 4015 Juniata.
Joseph Christadoro, 36, 3833 Kennerly.
Mary Pfifer, 67, 1525 Benton.
Hester Hutton, 60, 4303 DeTonty.
Louis Goldstein, 58, 2815 Goodfellow.
Abraham Friedman, 80, 1438 East Grand.
George Clark Yoder, 73, 4907 Beacon.
Oliver M. Kinsey, 76, 5400 Arsenal.
Delphine R. Pierjok, 25, 3016 Ohio.
Charles A. Hoishausen, 73, 218 S. Fourth.
Frank R. Penrod, 63, Wolf Lake, Ill.
Alden E. Smith, 61, Bismarck.
John Henry Methier, 79, 407 Bates.
Dona B. Brown, 71, 7123 Virginia.
Shirley J. Creckford, 69, 4995 Mardel.
Frieda Hoermann, 68, 4244 Shenandoah.
Carl Arthur Jenkins, 50, 2806 Lafayette.

St. Louis County.

Anna Gundrich, 73, 7435 Overbrook.
Jessie P. Parnell, 86, 504A Lake.
Morris Sokolik, 58, 928 Shaindel.
Anna Galvin, 83, 8223 Tudor.
Mamie L. Diehl, 80, 4238 W. Parlin.
Anna M. Lamb, 83, 1723 McLaran.
William J. Hoerchler, 63, 3126 Shenandoah.
Nancy E. Chamberlain, 85, 2860 Barrtold.
Pauline C. L. Schulte, 79, 2900 Brentwood.
Rachel P. Quick, 98, Fenton Hills.
Alexander Hoffman, 70, 8601 Antler.
Rebecca Mushlin, 64, 6300 Southwood.
Emma Edwards, 68, 4021 N. Twenty-second.
John F. Stewart, 68, 7745 W. Rankin.
Anna M. Wolf, 78, 5443 Winona.
J. E. Adams, 53, 8310 Elmore.
Edward J. Forts, 62, Collinsville.
Jacob Langenwalter, 86, Collinsville.

RECORD SAVINGS — FABULOUS VALUES

August BULL'S-EYE Sales IN FAMOUS-BARR CO. Basement ECONOMY STORE

and EXTRA SAVINGS WITH EAGLE STAMPS

Shop Thursday Night—Downtown & Southtown

STORE HOURS: DOWNTOWN Monday and Thursday 9:30 A.M. to 8:30 P.M. OTHER DAYS 9:30 A.M. to 5:30 P.M. — SOUTHTOWN Monday, Thursday & Friday 9:30 A.M. to 9:30 P.M. OTHER DAYS 9:30 A.M. to 5:30 P.M.

Comfortably Air-Conditioned

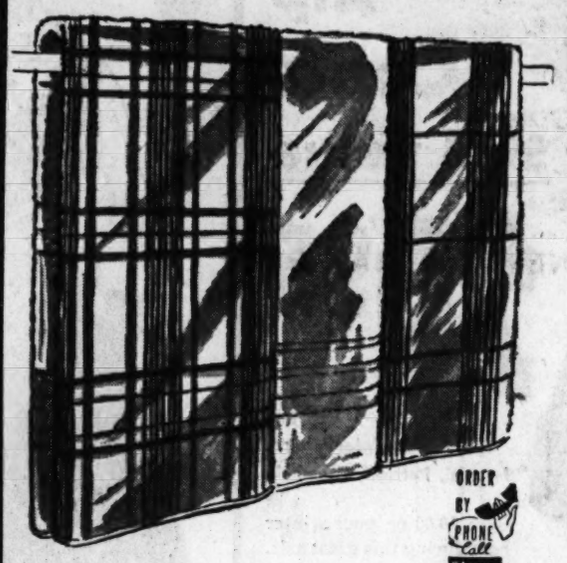

ORDER BY PHONE Call GArfield 1-4500

SALE! Soft Cannon Bath Towels

59c Value — *20x40-in. Size* — 44c each

Choose from checks, plaids or stripes. Thick thirsty absorbent cotton terry towels. Long loop weave.

Mail and Phone Orders Filled
On Orders to Be Delivered in Missouri Add 2% Sales Tax

Famous-Barr Co.'s Basement Domestics Dept.— DOWNTOWN and SOUTHTOWN

Tots' 2-Pc. Sleepers

2.29 Value — 1.88 Each

A. Little girls' cotton flannelette mandarin or round collar styles. Long sleeves. Band front, elastic back pants. Polka dot or print patterns. 4 to 8.

B. Little boys' cotton flannelette middy or coat styles. Long sleeves, button front or slipover. Matching pants, button fly front, elastic waist. Western plaid or stripe patterns. 4 to 8.

Tots' Sleepers

1.59 Value — 1.09

2-pc. soft cotton flannelette in snap front and snap-on pants style. Double sole bootie feet. Prints or pastels in pink, blue or maize. Sizes 1 to 4

Mail and Phone Orders Filled
On Orders to Be Delivered in Missouri Add 2% Sales Tax

Famous-Barr Co.'s Basement Infantswear Dept.— DOWNTOWN and SOUTHTOWN

SALE! Women's Extra Large Pants

59c Value — 42c — 3 for 1.25

Run resistant quality rayon pants with elastic waist band and double crotch. Three popular styles:

1. Band leg brief. (not illustrated)
2. Step-in with round legs, split up sides.
3. Straight leg pants.

Easy to launder . . . needs no ironing. Pink or white in Extra Large Size, Double Large Size or Triple Extra Large Size.

Mail and Phone Orders Filled.
On orders to be delivered in Missouri add 2% sales tax.

Famous-Barr Co.'s Basement Knit Underwear Dept.— DOWNTOWN & SOUTHTOWN

We Give and Redeem Eagle Stamps

Sale! Kitchen Coat Frocks

2.99 Value — *Famed Make!* — 1.97

Collarless, rever neck, with a dainty yoke. Short set-in sleeves and trim set-in belt. Grand to do your daily housework in, while you look neat and sweet. 2-in. hems. Choice 80-square percale in aqua or pink. 14 to 42; 14½ to 22½.

Mail and Phone Orders Filled.
On Orders to Be Delivered in Missouri Add 2% Sales Tax

Famous-Barr Co.'s Basement Wash Frock Dept.— DOWNTOWN and SOUTHTOWN

Note Double Knees for Extra Wear

SALE! Boys' Authentic Western WELDED KNEE JEANS

2.49 Value — Sizes 6 to 12 — 1.99

- *Knees guaranteed for life of jeans*
- *Sanforized**
- *Copper riveted*
- *Reinforced*
- *Tough 8-oz. denim*
- *Heavy zipper*
- *True Western fit*

BOYS' SHIRTS

2.59 Value — 1.69 — 2 FOR 5.00

Sanforized* cotton suede flannel in colorful plaid or check prints. Rayon satin yoke. Washable. Sizes 6 to 16.

*Maximum shrinkage 1%

Mail and Phone Orders Filled.
On orders to be delivered in Missouri add 2% sales tax.

Famous-Barr Co.'s Basement Boys' Clothing Dept. —DOWNTOWN and SOUTHTOWN

SALE! Samples & Showroom Fabrics From the Custom Workrooms of JACQUES FATH

Internationally Known Dress Designer of Dresses Made in America for Joseph Halpert, Inc.

11.95 TO 17.50 VALUES

All-Wool Coatings

54 and 60-in. Widths
100% Virgin Wools
Sponged and Shrunk
5.99 yd.

- Cobb & Jenkins Imported English Tweed
- Rodier Imported French Novelty Coatings
- Dick & Goldsmith Imported Yarn Dyed Suitings
- Imported from Scotland Linton Tweeds
- Imported Plush Type Fleeces
- Multi-Color Italian Coatings
- Imported from Italy Dobby Coatings
- Many More One of a Kind Coatings

From Other Couturiers

3.50-6.95 Print Pure Dye Silks

41-in. widths. Includes shantung, surrah, crepe, plus many more. All sample cuts, many one of a kind. 1.99 yd.

Sorry, No Mail or Phone Orders

Famous-Barr Co.'s Basement Fabric Dept.— DOWNTOWN & SOUTHTOWN

SALE! Women's-Misses' Nationally Known ARCH SHOES

Famed Name in Every Pair!

3.99

8.95-9.95 Values

1800 Pair!

All-leather uppers and soles. Finest leathers. Leather or covered heels in group.

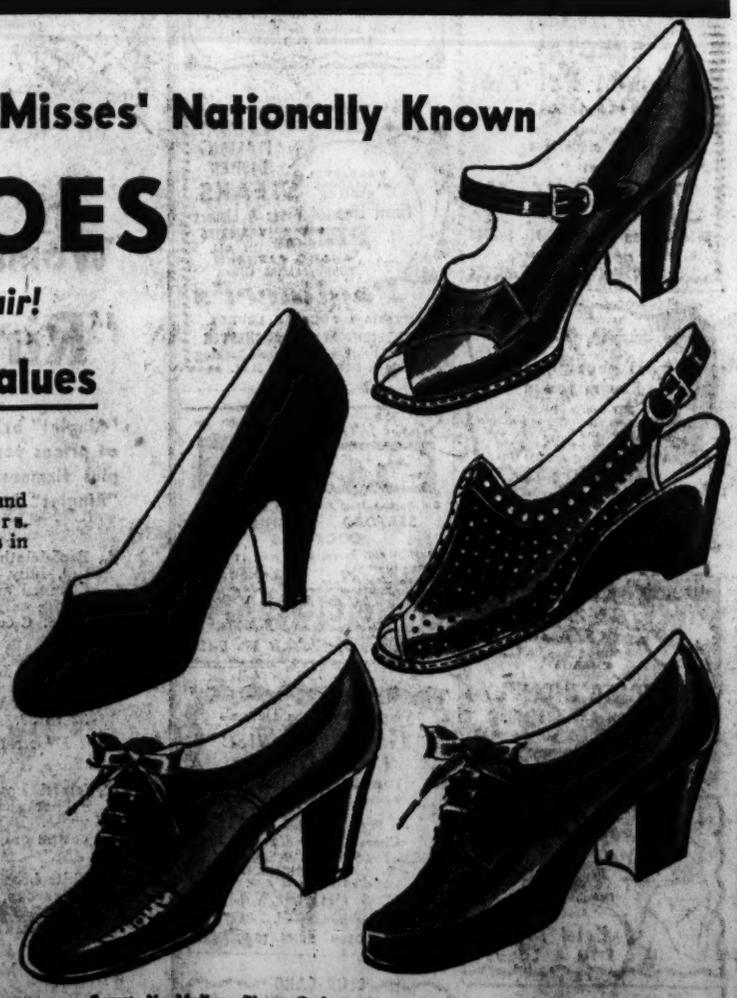

Colors
- *Black leather*
- *Egg Shell*
- *Brown*
- *Black patent*
- *Blue*
- *Green*
- *Black mesh*
- *Burgundy*
- *Red*

Materials
- *Calf*
- *Kid*
- *Patent*
- *Mesh*
- *Elk*
- *Others*

Heel Heights
- *High Cuban*
- *Cuban*
- *Medium*
- *Low*
- *Nurses Heel*
- *Wedge*

Styles
- *Sling Wedge Pump*
- *Gypsy Ties*
- *Closed Back Straps, Closed Toe*
- *Closed Back Straps, Open Toe*
- *Mesh Vamp Pumps*
- *Suede Opera Pumps*
- *Gore Pumps*
- *Wall Toe Pumps*
- *Mesh Straps*
- *Wedge Oxfords*
- *Moc Toe Oxfords*
- *Bow Pumps*
- *Open Toe Oxfords*
- *Many others*

SIZES 4 to 11 . . . AAAA to EE WIDTHS

Famous-Barr Co.'s Basement Shoe Dept.—DOWNTOWN and SOUTHTOWN

Sorry, No Mail or Phone Orders

CHAMPIONSHIP FIGHT!

Light-Heavyweight King
ARCHIE MOORE
vs.
Challenger
HAROLD JOHNSON
15 rounds
TONIGHT at 9:00
over
KSD-TV
Channel 5 VHF

You Save on what you Spend When you save Eagle Stamps

THE EVERYDAY MAGAZINE

Published Every Day—Weekdays and Sundays in the ST. LOUIS POST-DISPATCH

PART FOUR — ST. LOUIS, WEDNESDAY, AUGUST 11, 1954 — PAGES 1—8D

Television in Review

High-Grade Comedy About a Young Author

By John Crosby

NEW YORK, Aug. 11.

AFTER writing a book which brought him quite a large measure of fame, Cleveland Amory couldn't resist the temptation to write a book about an author who had written a book which had brought him a large measure of fame.

JOHN CROSBY

I don't know whether all the things that happened to the hero of his book, "Hometown," happened to Mr. Amory. I rather suspect they didn't, Amory being fairly level-headed chap. But some of them must have and I have a suspicion that the more trenchant bits of "Hometown" are observed experience. If they are, my advice is: Stay out of the book writing business. It's crazy, man, crazy.

In "Hometown" which was given a splendid production on the Montgomery summer show the other day (KSD-TV at 8:30 p.m. Mondays), a young author fresh out of Copper City, Ariz., a community hitherto impervious to any form of urban sophistication, descends on Manhattan.

★ ★ ★

THERE, TO STIR UP a little interest in his book, his publishing house subjects him to all the more refined tortures of modern press agentry. First, he is persuaded to go about in his father's 10-gallon hat in order to stimulate a few bemused comments from the columnists. From there he is led down the garden path of publicity—a publisher's cocktail party (the purpose of which has always eluded me), a television interview which is a bit of a classic and a lot of other assorted nonsense which is presumed to sell books.

During all this, he meets some very amusing types, some of whom are too good not to be true. There's a press agent, who, when found in deep preoccupation, says: "I was thinking about authors—ugh!" There is a publisher who declares ringingly: "When I meet a man, I like him to look me straight in the eye." And who operates under the assumption that he can make anything he likes out of any writer—"except a poet, of course. Can't make anything out of poet, can you, Devereux?"

★ ★ ★

THEN THERE'S a lady autograph hound who tells the young author: "I've always wanted to write a book. But I can't think of anything to write about." I expect Mr. Amory encountered that one in the flesh, possibly several of her.

As for the television interview, Mr. Amory is on familiar ground. He's been on enough of them to promote the sale of his own book to know how these affairs are run. (As a matter of fact, Amory and I, each trying to push our respective books, were on a program together during which the names of six different books were bandied about so rapidly that I'm sure the listeners retained the names of none of them.)

His radio-TV interviewer, we're told, had 5,000,000 women listeners, several of whom read, and he is cautioned not to open his mouth since the lady likes to do all the talking. However, he violates this injunction to the extent of telling a story of Wild Bill Hickock which so moves the lady interviewee that she declares: "After that I can't give my recipe for Spanish rice."

★ ★ ★

THERE WAS ALSO, I'm afraid, romance and here Mr. Amory is not nearly so convincing. A city slicker (Elizabeth Montgomery) is brought in to mold the young author into the shape his press agent wishes him to assume and falls rather untidily in love with him. There was also another girl in contention all the way from Copper City, Ariz., who appears only as a discontented voice on the other end of a telephone and even from that safe distance is not very appetizing.

In the end the city girl sends him back to Copper City to resume his rustic, and presumably more noble way of life. It was a pat and wholly unsatisfactory finish but before that there were some bright satiric pokes at the publishing business which were very deft and amusing. For television, it was a very high grade of comedy indeed.

(Copyright, 1954.)

Try and Stop Me

By Bennett Cerf

GEN. MATT RIDGWAY, pumping hard for a bigger United States ground force, tells about the time George Washington was presiding over the Constitutional Convention in Philadelphia. An economy-minded delegate proposed that the standing army never exceed 5000 men. Gen. Washington angrily suggested, "Add another clause to that motion providing that no foreign power be allowed to attack our country with more than 3000 troops!"

★ ★ ★

SAM LEVENSON tells about the 12-year-old whose first fishing expedition was scarcely a triumph. When he gave up, in fact, after the first hour, he had caught only one fish. "It's no use," he explained. "I don't think that darn worm of mine is trying."

★ ★ ★

WILL ROGERS used to say that proper treatment would cure a cold in seven days, whereas if left to itself the cold would hang on for a week.

ADVERTISEMENT

Heading Outdoors?

Enjoy it more with

PREMIUM QUALITY BEER

FALSTAFF

FALSTAFF BREWING CORP. of ST. LOUIS, MO. • With breweries at St. Louis • Omaha • New Orleans • San Jose and Ft. Wayne.

French Patrol Casablanca

A French armored car and motorcycle troops patrol downtown streets of Casablanca as part of security measures against terrorist attacks in Morocco. Nationalist violence against the French has increased in Morocco in recent days, following the decision by France to give limited home rule to neighboring Tunisia. Nationalists are demanding the return of Sultan Sidi Mohammed Ben Youssef, who was ousted by the French last year because of his resistance to the French administration of the protectorate of Morocco. —United Press Telephoto.

NEW COMBAT EYES Television cameras at left and in amphibious weapons carrier at right center (above) cover a mock assault on a pillbox today as the Army showed the nation how it can use television to direct combat operations. Part of the demonstration was telecast to a network including KSD-TV. Below, Brig. Gen. S. P. Collins (seated), chief of personnel and training, watches on his Pentagon television screen the combat exercise at Fort Meade, Md. Col. W. M. Thames and Lt. Col. R. A. Duke (right), follow the maneuver on their map. —Associated Press Wirephotos.

PRIZE WINNER Abstract painting entitled "Schizophrenic" caused embarrassment after it won second prize at an exhibition in San Mateo, Calif. The artist, who signed himself as Al Bijou, identified himself as Kerney Walton, president of the Peninsula Art Association, and said he entered the painting as a gag in protest against so many top prizes to abstract art. The judges stuck to their choice, and said the painting probably would have won first prize if it had been framed better. Sandra Lester, holding second place ribbon, poses with the picture. —United Press Telephoto.

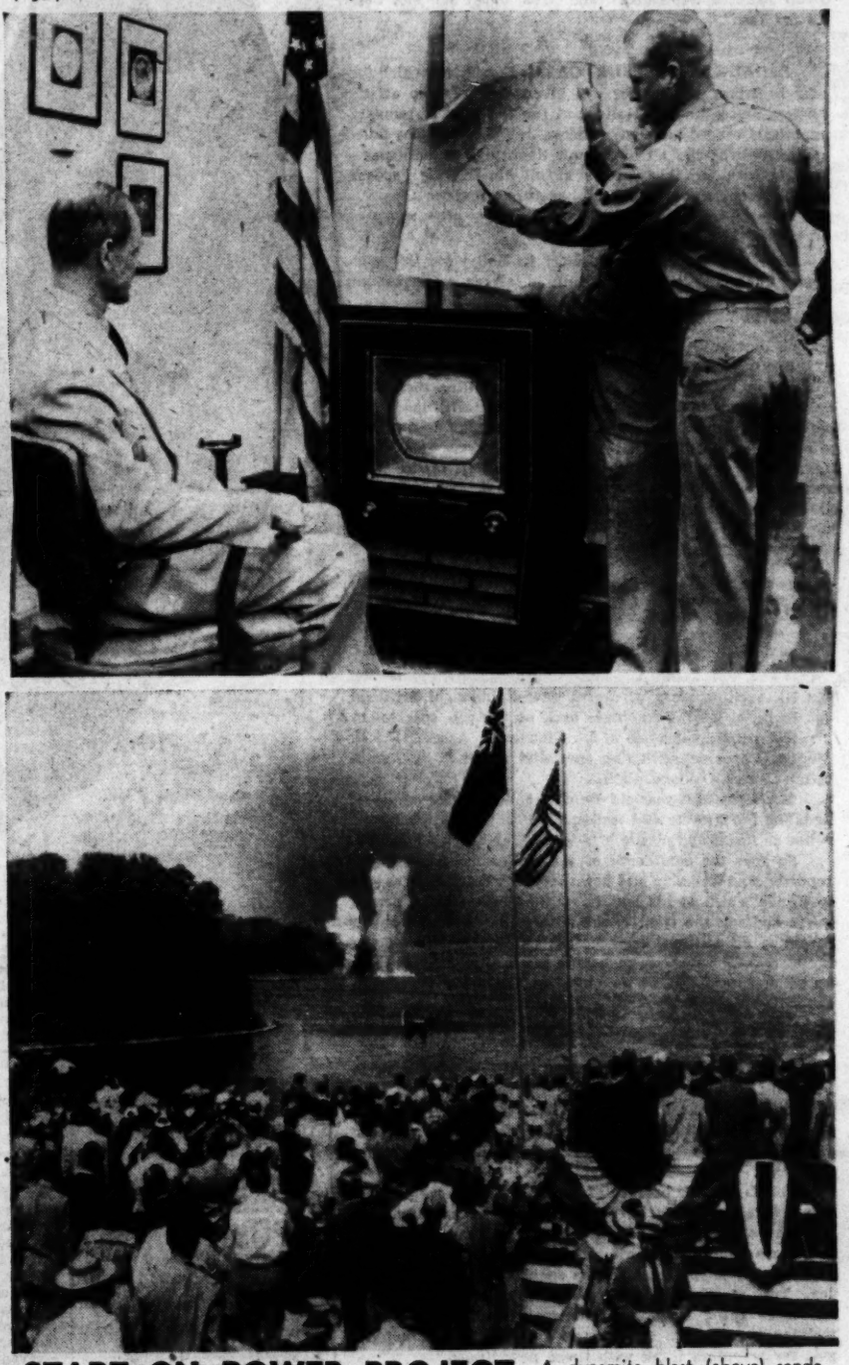

START ON POWER PROJECT A dynamite blast (above) sends up a column of water off the tip of Long Sault Island, near Massena, N.Y., yesterday as guests and dignitaries watch the official ground-breaking ceremonies for the $600,000,000 St. Lawrence power project. The project is a joint enterprise of the state of New York and the province of Ontario. Photo diagram (below) shows the Iroquois dam in the upper left, the Long Sault dam in center and Barnhart Island power plant lower center. All power will be generated at the Barnhart plant, half of it in the United States and half in Canada. —Associated Press Wirephoto (Top) and International News Photo.

BREAK IN TRAINING Members of the St. Louis Women's Marine Administrative Platoon, Marine Corps Reserves, and another group from Minneapolis-St. Paul, in a launch approaching aircraft carrier Hancock in San Diego harbor. The women were guests of the carrier's Marine detachment. The Women Marines are in San Diego for two weeks of summer training, which will wind up next weekend. —Official Marine Corps Photo.

DAMAGED CHURCH Oak Grove Baptist Church, 2808 Spruce street, after upper parts of wall collapsed and the roof caved in yesterday. Brick from one wall damaged an adjacent flat. No one was injured. Police said the collapse apparently was due to a weakened west wall, on which repairs were scheduled to begin yesterday. Cause of the wall defect had not been determined. —By a Post-Dispatch Photographer.

The Voice

Of Broadway

By Dorothy Kilgallen

NEW YORK.

EVER since word came through that Maurice Chevalier had been granted a visa by the State Department, Las Vegas hotel owners have been clogging the trans-Atlantic wires with phone calls to the French performer. He can name his own price for an engagement in the gambling city. . . . Boston sleuthing circles still say the Brink robery case will "break wide open" — and they think it will happen soon. . . . Audrey Hepburn, still under the care of doctors, has been warned to take it very, very slow. . . . Don't bet that Sugar Ray Robinson won't return to the prize ring. He's in the comeback mood. . . . Anybody know where singer Lisa Kirk is? Her booking agents (the William Morris office) can't find her, her phone service says she's out of town, but she's not at her Hollywood apartment, not with her mother —not even with her mother-in-law!

MAURICE CHEVALIER . . . LAS VEGAS WANTS HIM.

★ ★ ★

BILLY ROSE has abandoned the idea of producing "Orpheus in the Underworld," instead will take a protracted European trip. . . . Chums say Geordie Hormel of the meat-packing fortune (ex-husband of screen star Leslie Caron) is dead broke. Dad is supposed to have cut him off without a penny because of his fascination with the jazz world. . . . Summer on the east side—especially in the antique furniture sector—brings out the coyest "closed" signs. The elite shops feature window cards printed with gay fluffs like "Gone to Paris—See You in the Fall," "Be a Dear and Drop Back in September" and "It's Capri for Me, Sept. 15 for You."

★ ★ ★

BROADWAY GUESSING GAME: Figure out which former Broadway stage actor was given the heave-ho off the "Ellery Queen" set in Hollywood for the kind of temperament that caused too many retakes. . . . The wife of a jailed gangster—who has all his money deposited in her name—travels with two bodyguards at all times. Her spouse, whose money she is spending, has sworn revenge.

★ ★ ★

IT MUST BE AWFULLY HOT in Hollywood this summer. One movie producer actually is talking about teaming Wally Cox and Shelley Winters!

★ ★ ★

EARL BLACKWELL, who is giving desk-bound New Yorkers an acute case of wanderlust by inviting them to a celebrity party in Venice, trained for the Italian mood the other night by taking pretty Italian designer Giovagnoni to dinner at Mercurio's. . . . The end is near. The Music Operators of America, who control almost all of the juke boxes in the nation, intend to introduce singing commercials to the jukes. They'd pop on automatically every 15 minutes.

(Copyright, 1954.)

Big Stride Forward

By Glen R. Shepherd, M.D.

THE exciting story of useful new lightweight artificial limbs, of getting amputees back on the job, sparkles in the enthusiastic voice of Lt. Charles C. Asbelle, U.S.N. Medical Corps rehabilitation specialist at the Navy Amputation Center, Oakland, Calif.

The sight of 5-year-old Dennis, a double leg amputee, pedaling his tricycle and walking like any other youngster —but on metal and plastic legs—gives this story a meaning.

So does the confidence of a San Francisco newspaper reporter who walks up and down steps as he challenges you to decide which of his legs is artificial. You make a wild guess and say the right one is. He pulls up that trouser, revealing an artificial leg—plastic, rubber, metal. As you try to conceal your grin at having guessed right, your eyes bulge in amazement as he pulls up the other trouser to show that the left leg, too, is artificial!

★ ★ ★

THERE ARE NO STRAPS around his waist—nothing to bulge his clothing. He wears the new vacuum bucket type prosthesis (medical lingo for artificial limb). As the thigh stump goes into the soft-lined plastic "thigh," air goes out through a valve near the knee. Suction holds the artificial limb on.

This is possible because of its light weight, due to plastics and alloys. New knee-joints, made of an aluminum alloy, have replaced older and heavier steel joints. The new joints are lighter and work better.

Another improvement is the special adjustable-cadence leg. That means that the artificial leg swings forward at the same speed as its opposite real leg, whether you're walking or running. This means an easier, more natural gait for amputees fitted with these new limbs.

★ ★ ★

ACCORDING TO DR. ASBELLE, who is assistant director of research in the development of these new artificial legs and arms, another great improvement is the flexible ankle joint. Real ankle joints don't simply allow the foot to bend back and forth. They also allow some twisting motion, which naturally occurs at the hip joint when you walk or pivot.

A special combination of rubber, wood and plastic allows this twisting motion in the ankle of an artificial limb. Such a joint reduces the friction on the stump. When the hip and stump twist, the lower leg prosthesis can twist, too. Part of the new construction involves a rubber insert that is softer at one end than at the other.

Each artificial limb is designed and made individually for each amputee. Tell one of the Navy Amputation Center craftsmen that some motion can't be incorporated into a new limb and he begins to get interested. Here the impossible takes just a little longer.

★ ★ ★

UNFORTUNATELY, these improved limbs and the comprehensive rehabilitation program aren't available to most civilians. But this isn't the Navy's fault. With the Advisory Committee on Artificial Limbs of the National Research Council, the Navy is demonstrating the new discoveries in artificial limb construction to limbmakers, surgeons and rehabilitation specialists in various large cities in the United States.

Since its establishment in 1943, the first Armed Services Amputation Center at the United States Naval Hospital, Mare Island, Vallejo, Calif., has cared for 3000 amputees. More than 90 per cent of them have been rehabilitated—have gone back into useful work as self-supporting citizens, as taxpayers instead of tax-supported invalids. Soldiers, sailors, marines, veterans—all services—have been rehabilitated here. In the process, a great deal has been learned about better artificial limbs and better rehabilitation methods.

Novelty Styles for the Campus

By Sylvia Stiles

SO many new ideas are being introduced into campus fashions that even the sweater has a new look. Instead of the simple, classic type having everything its own way, there are bat-winged cardigans with fuzzy accents, cleverly designed collars with pretty decorations, and a variety of different lengths, stitches of knitting, and yarns.

This emphasis upon the novelty is seen, too, in the coats, suits and dresses created for campus wear. While the alpaca coat continues to be popular, it is given a new appearance by the addition of a sailor or a handkerchief-shaped collar. Suits have longer, boxy jackets that may be worn with other skirts, and there are numerous weskit themes on display in the stores. Illustrated are some of the typical campus clothes.

1—A light flecked charcoal tweed finger-tip length coat tops a charcoal worsted flannel jumper. The jumper varies from the two-piece type by consisting of a neatly tailored little vest that joins a slim-cut skirt. The charcoal tweed is flecked with white or aqua. Junior sizes are featured.

2—Karafleece is used for this "fuzziwuzz" cardigan sweater. It gives the appearance of an overblouse with its three-quarter length sleeves, its slightly bloused waistline, and its angora frosting. This fashion for cardigans that have a softer, dressmaker type of emphasis is increasing. Shades, too, are more feminine and include some interesting tones of rust and plum in addition to the usual favorites such as charcoak and black.

3 — The salt and pepper tweed fashion is leading the fall fashion parade. Jantzen features it here in a very feminine suit-like dress. The nubby, featherweight fabric is knitted from Karafleece which is a blend of lamb's wool, Vicara and nylon. All of the pretty fall shades are on display.

4 — Wool and orlon are blended together in the plaid fabric used for this dress which will be easy to care for. The baby collar is seen repeatedly on fall dresses with the higher-neckline emphasis. Short cuffed sleeves and the skirt that is pleated with pleats that stay in place are other features. Murray or black watch plaids may be chosen in sizes from 8 to 16 inclusive.

5 — This alpaca coat illustrates the vogue of the sailor collar on the classic type of campus clothes. Push up sleeves that are generously cut also are typical of the new season. The coat has a matching flannel lining, and is made so that it may be reversed. Shades include navy, beige, pearl gray and charcoal.

6 — The classic jacket and skirt alliance is an important costume regardless of the college. Plaids and solid colors are combined effectively in this two-piece outfit, each piece to be purchased separately and worn with many others. The jacket is of Karaflannel material and the plaid skirt of the same material.

The fashions illustrated here are available in St. Louis Shops. Patterns are not obtainable. For information call MAin 1-1111, Station 386, between 9 a.m. and 5 p.m. Monday through Friday, or mail self-addressed stamped envelope to Fashions Illustrated, St. Louis Post-Dispatch.

Contract Bridge

By Ely Culbertson

A HAND from an important team-of-four contest pointed two interesting bidding situations.

North, dealer.
North-South vulnerable.

	♠A83 ♥AJ95 ♦AK104 ♣K5	
♠QJ972 ♥Q106 ♦Q9 ♣Q108	NORTH WEST EAST SOUTH	♠K4 ♥872 ♦J8653 ♣J97
	♠1065 ♥K43 ♦72 ♣A6432	

This was not a total-point contest—it was a so-called "board-a-match" tournament, in which each deal gives one full point to the team-of-four which scores best—unless there is a tie, in which case each team receives one-half point.

This was the bidding when the hand was first played:

North	East	South	West
1♠	Pass	1N.T.	Pass
3N.T.	Pass	Pass	Pass

West opened the spade queen, and since declarer soon lost his only stopper in the suit, he could not establish clubs and was lucky to make nine tricks by virtue of the perfect break in the heart suit.

The auction at the other table took quite a different course:

North	East	South	West
1♥	Pass	2♥	2♠
3♦	Pass	3♥	Pass
4♥	Pass	Pass	Pass

The same excellent heart break let North fulfill his major-suit contract with ease—in fact, he could have made five-odd, but he didn't have to, to win the board.

The two features originally mentioned are these: At the first table, North's selection of a diamond opening (his intention was to bid hearts later) backfired when he changed his mind and jumped in no-trump because South, by failing to bid one heart, virtually denied four cards in the suit. At the second table, West's interference bid in spades, by scaring North away from no-trump, forced a North-South contract that won the board.

It's an Idea

By Vera

Group small framed photographs in a shadow box. Background of shadow box could be pongee, velvet or wallpaper.

Unsalted Crackers

Choose unsalted crackers to serve with Roquefort, Gorgonzola or smoked cheese.

Designing Woman

Inspiration for a Table

By Elizabeth Hillyer

THERE'S no better place to develop a flare for designing than on the dining table. It's so easy to experiment there, with ideas for color schemes, arrangements, and for artful combinations of beautiful objects. Results can be a constant delight.

Here's inspiration for a buffet supper table that might be served on a terrace or a patio as well as indoors. It was designed by Helen Chamberlain, who is so well known for table fashion shows she has staged all over the country.

Colors are gold, rust and white for the dinnerware which has a mushroom design called Woodlore. Gold and rust are repeated in flowers and the flower bowl, and the napkins shade from yellow to deep rust.

Mrs. Chamberlain calls this an "easy-for-the-hostess" party table because it's so well organized for the guests to help themselves as they move around the table, and because of the attractive cork table mat and the flat baskets which are used instead of trays.

Now's a good time to make plans —before you begin to shop for new furniture. Send for Elizabeth Hillyer's leaflet "Seven Point Plan for Home Furnishings Buying" and profit by expert advice. The leaflet is yours for the asking and a stamped, self-addressed envelope sent with your request to Miss Hillyer at the Post-Dispatch.

Baking Hint

Baking bread? Then remember this baking tip. Set your oven about 15 minutes before the end of the final rising time. If your range does not have automatic thermostatic control, get an oven thermometer and use it. Place the bread pans as near the center of the oven as possible, with space between the pans so the heat can circulate.

OFF THE RECORD By Ed Reed

"IT'S NOT A BIKINI—I IMAGINE IT'S NAMED AFTER ONE OF THE SMALLER ISLANDS."

HAIR Moles Warts REMOVED
PERMANENT — NEWEST BEST SCIENTIFIC METHODS
Safe ● Reliable ● Painless
3615 Olive at Grand ● JE. 5-0098
FREE CONSULTATION ASK YOUR DOCTOR
Martha M. Becker ELECTROLOGIST

CHICAGO LABOR DAY TOUR-CRUISE
Leave Friday Evening $33.25 Plus Tax Return Monday Night
● Streamline trains—reserved seats
● Gray Line Sightseeing
● SHERMAN HOTEL
● Yacht Cruise, LAKE MICHIGAN
● Dinner—Dancing, Ice Show Boulevard Room Hilton Hotel (Opt.)
● Personally escorted
FREE FOLDERS AVAILABLE
OPEN MONDAYS UNTIL 9 P.M.
OFFICE IS AIR CONDITIONED
ADVENTURE TOURS Complete Travel Service
Paul Brown Bldg. 818 Olive MA. 1-1373

DON'T
replace a furnace with a furnace
Keep Cool in the summer! Warm in the winter.
Install a year-around
Carrier
Weathermaker.
For More Information Call
Burroughs Equipment Co.
FR. 1-2414 814 S. Vandeventer
FREE ESTIMATES

COMPARE PRICE & QUALITY
AGED BEEF Approx. 165-Lb. Sides 37c Lb.
CUTTING, WRAPPING, ETC., EXTRA
USE OUR EASY PAYMENT PLAN
Come in and see this age-tenderizing process in our clean ultra-violet plant. Tender, U.S. Graded Choice and inspected.
WE CUT IT THE WAY YOU WANT IT
Poly-wrapped, quick-frozen, delivered at slight extra cost.
R & H FROZEN MEATS, Inc.
Frozen juices, vegetables, fruits, ice cream, poultry, fish, meat. Phone HE. 3-8626.
Olive & Emerson—Creve Coeur, Mo.
UNCONDITIONALLY GUARANTEED

LOOK for PRICE REDUCTION and continued High Quality!
Nina ORIGINAL ITALIAN Fresh Frozen RAVIOLI
Delicious complete meal for two in 15 minutes.
Buy Nina Ravioli in all supermarkets and your neighborhood food stores.
NINA PRODUCTS CO., Inc.

LAST CALL on All Summer Merchandise
We start remodeling our store front next Monday . . . and every Summer item must be sold to make room for the workmen!
Savings from 50% to 75%
LOOK AT THESE VALUES!

Reg. $1.35 Knee-Length Nylons	59c
Reg. $1.98-$2.98 Summer Purses	$1.00
Reg. $1.98 Cotton Gowns	89c
Reg. $1.98, $2.98, $3.98 Cotton Blouses	$1.00
Reg. $4.98 to $7.98 Summer Skirts, sizes 9 to 44	$2.00
Reg. $2.98 Girdles	$1.00
Reg. $1.59 to $1.98 Cotton Camisoles	59c
Reg. $1.98 Cotton Half Slips	89c
All Summer Jewelry, values to $7.98	59c
T-Shirts, Shorts, Halters, values to $3.98	$1.00
All Catalina Bathing Suits	½ Price
Just 12 Bathing Suits, originally to $8.98	$1.00
Just 18 Children's Bathing Suits	$1.00

Choice of the House! Over 500 Summer Dresses to go in 3 Groups!

GROUP 1	GROUP 2	GROUP 3
Values to $14.98 $3	Values to $22.98 $5	Values to $35.00 $8

All Sizes in All Groups, 9 to 15, 10 to 20, 16½ to 24½
ALL SALES FINAL
Open Monday & Friday Till 8:30 P.M. Charge Accounts Invited
THE Specialty SHOP
5630 DELMAR BLVD.

MARTIN SCHWEIG for FINE PHOTOGRAPHY
4657 MARYLAND AVE. FO. 1-3900

END ACHING FEET NOW!
WEAR DR. LEYDECKER'S SHOES
Made by International Shoe Co.
For Housewives, Nurses and Waitresses $9.95
FREE Professional Fitting Mail Orders Filled
Men's Safety Shoes $10.50
PRESCRIPTION SHOE SERVICE
ROOM 404, 705 OLIVE

NON-FATTENING -but Never "THIN"
in BODY in TASTE or QUALITY
Cott premium quality NON-FATTENING BEVERAGES
2 for 29¢ In Throwaway Bottles
Sugar Free—Salt Free in Assorted Flavors
Bottled by Cott Bottling Co.
1128 Ann Ave., St. Louis, Mo., FR. 1-4900

Martha Carr's OPINION

Dear Martha:

I WOULD like your opinion about women in their late 40s who marry men in their 20s. Am I a little old-fashioned in believing this is silly or are these kids really off their rockers? I would like to know what the parents of these young men are thinking about or how they bring up their children to believe this is proper? What is the matter with the older women?

DAILY READER.

From your concern, I would think there had been a regular epidemic of older women marrying younger men. As a general rule, I would certainly think it unwise, but many couples have found genuine happiness despite a vast difference in their ages. A woman in her late 40s isn't really old these days—although I'll grant you she'd probably be happier with a husband in her own age bracket rather than one 25 years younger.

★ ★ ★

Dear Martha:

I HAVE SOMETHING TO SAY to all these young couples who are in love when they are so young. I'm in love with a boy who's the most wonderful one in the world but as yet we're too young to get married. I met him three years ago when I was 15 and gradually fell in love with him. We wanted to get married last summer but again decided we were too young. Sure, it broke our hearts but we all have to grow up. He has a good job, a car, yet we are going to wait until the right time. From experience, I can tell the others: when you're in love, you can wait a lifetime for him.

SOMEONE WHO KNOWS.

Dear Martha:

I AM A GIRL 14 YEARS OLD. My mother has always promised me things which I never get. When I want to do certain things she tells me to wait and we'll do something better, but we never do it. Just recently she promised to make me some clothes, but when I say anything about it she says wait until tomorrow. I know she really doesn't mean to be that way. DISGUSTED READER.

Of course, she doesn't. She probably is quite busy and—like most other people—is inclined to put things off until another day, especially the chores like making clothes. Maybe you can help by offering to take some other work off her hands. Suggest, for instance, that you wash the dishes while she looks through a magazine to get some ideas for dress patterns. Or make a definite date to go downtown to buy some patterns. She doesn't mean to break her promises. She probably just can't get around to everything she wants to do.

Martha Carr has compiled a leaflet of children's prayers and grace to be said at table. Be sure to inclose a stamped, self-addressed envelope with your request.

The Marriage Rut

By Dr. Paul Popenoe

WHAT is the danger point in a marriage—the time when it is most likely to break up? The largest number of divorces occurs in the first year of marriage, but that is due to the liquidation of a great many marriages that never should have been started—freak marriages, fraudulent marriages, drunken marriages, runaway marriages and the like.

Apart from that, probably the sixth to eighth years are the most dangerous. By that time the honeymoon impetus is over, bad dispositions have developed, and interference of outside interests has had time to make itself felt. But this is far from inevitable, and there is no truth in the statement of Mrs. De L., who writes, "Everyone knows that marriages tend to become more humdrum and monotonous each year that they last. They end as an endurance contest—if they don't end in divorce."

★ ★ ★

NOTHING TO IT, Mrs. De L. Plenty of my readers could confute you from their own experience. I made a very careful study of the happiness of 2138 marriages in the educated part of the population (high school or more). The average happiness was the same after 25 years as it was in the first few years. The one exception was in the period from fifth to ninth years when, as I mentioned, there was a slight average slump.

The answer is easy: Guard against this slump. Keep out of a rut! It needs merely a bit of planning, and this little self-rating scale for wives will help you find where to apply your efforts:

ARE YOU KEEPING YOUR MARRIAGE OUT OF A RUT?

1. I keep the home bright and cheerful. 0 1 2
2. I use a small amount of perfume, change the brand occasionally. 0 1 2
3. I entertain his friends and relatives as well as my own. 0 1 2
4. I vary the menu frequently. 0 1 2
5. I am alert to change my own role in our intimate relationships, as the years pass. 0 1 2
6. I make myself attractive to look at before he comes home in the evening. 0 1 2
7. I cultivate a few worthwhile interests outside the home. 0 1 2
8. I encourage him to have some hobbies, and to give the necessary amount of time to them. 0 1 2
9. I collect ideas or facts, during the day, for conversation in the evening or at breakfast. 0 1 2
10. I avoid unloading on him (especially at night) any disappointments, discomfort or unhappiness that I may feel. 0 1 2

★ ★ ★

SCORE YOURSELF by letting 0 represent "never, not at all"; 1 stand for "an average amount," and 2 for "always or completely." A perfect score is 20, of course. Your own should be well above 10. If it is not, this is the time for you to note the items on which you are failing and set to work to improve them.

Social Problems

By Emily Post

A READER asks this question: "Isn't it bad manners, even for members of one's family not living under the same roof, to enter a house without first ringing the bell or knocking on the door? My husband's family live close by and they think nothing of walking in without the slightest warning. Not too infrequently I have been startled out of my wits to turn and find some member of his family standing in front of me. My husband and I have had quite a heated argument over this and he thinks it is perfectly all right for them to walk in unannounced. I would very much like to have your opinion on this matter."

I am sorry to say that I agree with your husband. I can't imagine expecting my husband's family, as well as my own, to ring the bell when the door is not locked. However, if you don't want them walking in on you then keep your front door locked!

'Did I Tell You About My Poison Ivy?'

Victim's Sad Story: She Wasn't Immune, It Itched, She Scratched, Got Lots of Advice

By Clarissa Start

EVERYBODY knows that those childhood stories handed down by families are likely to be fabrications. Why we believed the one about poison ivy is hard to understand. But for years we've gone around repeating it: "Never catch the stuff; used to play in a big patch of it out on the farm, according to my folks—it never took."

We compounded this fable while weeding the garden recently when we said as we yanked at a vicious type of growth, "This looks like poison ivy. Nice to be immune to it."

A day or two later when the rash appeared, we put it down to nerves, being the highstrung type who has difficulty sleeping more than 10 hours and can't sleep at all without lying, or at least sitting, down. The sedative we took worked beautifully. While visiting at the neighborhood yard that serves as a playground for our young, we slept through seven sand fights, three disputes over possession of a plastic airplane, and a tug of war on the swing. It was most restful.

But even rested to the point of exhaustion, the rash persisted. Then friends, familiar with the scourge, began diagnosing it. Poison ivy.

Besides diagnosing it, they

WE SLEPT THROUGH SEVEN SAND FIGHTS . . . BUT THE RASH PERSISTED.

helpfully prescribed.

"See your doctor, don't fool with it," said one of them. "My husband had it for two weeks; then the doctor gave him some shots and it went away just like that."

Our doctor was on vacation and as we soon learned, it's almost impossible to gain admittance to a strange doctor's office without a letter from your Congressman, preferably on the subject of socialized medicine. Besides, we told ourselves, we didn't really need a doctor. By the time the little patches on our knees had spread to the left arm and the right leg, we had numerous suggestions.

"Get Itch-Go-Way, that cream that contains zinc oxide," someone advocated. "My brother had poison ivy for two weeks and it healed it right away."

For several sleepless nights we used brother's cure-all. By the time the rash had spread

SCRATCH!!!

to right arm and left leg someone recommended a lotion.

"It contains calamine and everybody knows that calamine's what you use for poison ivy, heat rash, all that kind of thing," they assured us.

It is a pretty color and looks nice in our pink bathroom where half the bottle is still on the shelf.

"See your druggist," was the next suggestion we got. "Tell him to give you some of that new liquid. Cures poison ivy like magic. Girl in the office had it two weeks before she got this stuff. Ask your pharmacist, he'll know."

The small boy who waited on us in lieu of a pharmacist at our neighborhood drugstore didn't know about a liquid but a friend of his had told him of some wonderful powder you mix with water. He couldn't remember the name just now and anyway they didn't have it but they did have an ointment they recommended. Contained camphor and you know how good camphor ice is for chapped skin.

The camphor was cooling which was good because by that time the rash had spread to—well, it had spread considerably. A centipede with fingernails could have had a field day. Faced with a weekend pleasure trip and only a smidgin of ointment left, we decided to get a refill. The department store drug counter didn't stock the ointment but they had something else. A cream containing a new miracle drug.

"I had poison ivy for two weeks and this cleared it up overnight," the clerk offered her own testimonial.

Well plastered with the paste, we attracted a lot of attention in the lobby of the resort hotel where we spent the next two days.

"When you get home, try a paste of baking soda and water," one woman advised. "Or better still, epsom salts. My boy had poison ivy two weeks . . ."

"Let me tell you what our doctor recommended," said another, mentioning a household bleach. "Make a solution with water and slosh it on. Why Johnny's been scratching for two weeks . . ."

"I'll tell you the very thing," said one man with the air of imparting a great secret. "Itch-Go-Way — contains zinc oxide."

"Don't take baths, that only spreads it," they all advised, although it was three-bath-a-day weather.

"Don't scratch, that only spreads it," some added helpfully.

"Of course what works for one doesn't work for all," everyone agreed.

It certainly doesn't but we finally cured the poison ivy. Tried one of the home remedies after two weeks and it went away. But for future poison ivy sufferers we have a few words of advice. Like the hangover, poison ivy has no instant cure except death. It usually runs its course in two weeks' time. Air-conditioning is more comfortable than the noonday sun. And for relief of annoying symptoms, we have one word of advice:

Scratch.

"THIS LOOKS LIKE POISON IVY. NICE TO BE IMMUNE."

Fix It Yourself

By Hubbard Cobb

Getting Rid of Silverfish.

OUR little worry for today is a small insect which you may find scampering out of sight among some of the books on the shelves or hiding in a crack in the wallpaper.

This little character is called a silverfish. He's about one third of an inch long and doesn't have any wings. He is a sort of silver-gray color and has three long, slender projections for a tail. He may look like a fish to you but he just looks like an insect to me. Anyway, he's a nuisance.

Silverfish like a nice warm, moist climate and they don't care for light. They spend most of their time in the basement, because here conditions are almost ideal. For food they prefer starch and about the only place they can find starch is in wallpaper paste and on the bindings of books. So they leave their nice damp basement and go searching around the house for food. They also like window shades.

The best way to get rid of silverfish is to go after their homes—cracks and crevices in the basement. Dust these with a regulation household DDT powder. Pyrethrum powder is also effective. If you have found them among your books, it will probably pay you to remove the books and dust the shelves and cracks about the shelves with some of the poisons.

You don't have to be frightened of silverfish—they are more scared of you than you of them.

Frozen Applesauce Dessert

Ingredients: Two one one-half cups (one No. 2 can) applesauce, (one cup orange juice), one-fourth cup lemon juice, three egg whites, one-fourth teaspoon salt, three tablespoons sugar.

Method: Mix applesauce, orange and lemon juice; freeze to a mush in refrigerator tray. Add salt to egg whites; beat until stiff but not dry; gradually beat in sugar until firm and glossy. Fold frozen mushy applesauce mixture into egg whites. Return to refrigerator tray and freeze. Makes six servings.

My Day

Legion Group vs. Girl Scouts

By Eleanor Roosevelt

HYDE PARK.

WHAT can have happened to the Illinois Department of the American Legion? At their meeting a short time ago they passed a resolution which "recommended the withdrawal of all efforts to secure contributions and membership for the Girl Scouts until such time as they restored time-honored American, patriotic and historic ideas in teaching American youth."

Mrs. Roosevelt

The account I read went on to say that the backers of this resolution accused Girl Scout leaders of indoctrinating their charges with United Nations and world-government propaganda. They said matters relating to Americanism had been deleted in the 1953 handbook and replaced by emphasis on the U.N.

★ ★ ★

THE GIRL SCOUTS have always emphasized the value of getting to know young people in other areas of the world, and there are Girl Scouts and Girl Guides in many other nations.

I wonder why it seems to the Legion a bad thing to indoctrinate members of the Girl Scouts with an interest in the U.N. No one in the U.N. is talking about world government or handing out propaganda on the subject, and that is one of the first things the Illinois American Legion had better learn. The U.N. is made up of sovereign states.

I haven't seen the Girl Scout handbook for a long time, but I am quite sure that any revisions that have been made are only minor changes to make the meaning clear, for I am certain that nothing un-American is in the Girl Scout handbook.

One account I heard said that, as this resolution passed, some rather high official in the Illinois Legion was heard to cry out, "How screwy can we become!" And that would seem to me to be a very good comment.

★ ★ ★

INCIDENTALLY, this Legion group was addressed by Senator McCarthy, who on his return to Washington had nothing to say about the meeting except that he had been given a vote of confidence. That, of course, would be of interest to him and would seem to him to be the only thing of importance there. A little defense of the Girl Scouts on his part would have been a gracious gesture.

If things like this were not so ludicrous, they would be tragic. But fortunately, we can still laugh, and when our patriotic groups become so fearful of Communism that they think they find it in those who work for the Girl Scouts, all we can do is laugh. Of one thing I am sure. Even if some benighted American Communist should think the Girl Scout organization a good place to work, he or she would find it hard to stay there and harder still to get across any propaganda in favor of Communism.

Many good people hope that some day, in the area of war prevention, we may have some kind of world control. But no one, not even the world federalists as far as I know, suggests that world government should cover any of the domestic activities of any nation.

Summer Squash

To pan summer squash, heat a small amount of butter or margarine in a large skillet. Add the squash cut into thin crosswise slices; cover and cook until tender and lightly browned on one side. Turn the vegetable pieces and brown lightly on the other side. Watch so as not to scorch. Season with salt and pepper and serve at once.

They'll Do It Every Time

By Jimmy Hatlo

Easy-to-Make Dessert of Angel Food

By Edith M. Barber

A FREEZING compartment in the refrigerator is, of course, a year-around convenience. With frozen vegetables, fruits and a certain amount of meat—if you like to keep this on hand—we always have the materials for a last-minute meal.

In summertime we are almost certain to have a supply of ice cream. If there are favorite flavors, several kinds may be purchased, although vanilla is always the standby. It lends itself to combination with a variety of sauces and fruits.

For a party dessert or for a special treat for the family, we can easily have what looks like an elaborate dessert. It does not take long to make an angel food cake, with the aid of one of the good mixes on the market. This can be done in the cool of the morning. At dinnertime it can be cut into slices and served with ice cream and frozen strawberries or peaches, unless you have some fresh fruit on hand that you prefer to use. The fresh strawberry season is over, while the peach season is just beginning.

Angel Food Ice Cream Dessert.

One package (14 ounces) angel food mix, one pint vanilla ice cream, one package quick-frozen sliced strawberries, thawed.

Prepare angel food mix as directed on package. Pour batter quickly into two ungreased 9 by 5 by 3-inch loaf pans. Cut gently through batter to remove large air bubbles. Bake at once in moderate oven (350 degrees F.) about 30 minutes, or until cakes spring back when pressed gently with finger. Cool in pans, upside down, until cold—one to two hours. Then loosen from sides with knife and gently remove cakes.

Cut thick slices from one cake, then cut each slice in half to make two servings. Place six or seven pieces of cake around sides of a serving dish. Place scoops of ice cream in center of dish. Spoon strawberries over the ice cream. Serve at once.

Yield: Six or seven servings.

Variations: Instead of strawberries:

1. Use thawed frozen peaches, or sliced fresh peaches, or fresh raspberries.
2. Top ice cream and cake with chocolate or butterscotch sauce.
3. Top ice cream and cake with sliced bananas and fluffy custard sauce.

My Neighbor Says:

Ice cream packed in a carton, then wrapped with several pieces of dry ice in heavy paper, or packed in a corrugated box and tightly sealed may be kept without other refrigeration from two to eight hours, depending on the amount of dry ice and how the amount of dry ice used and how completely the wrapping excludes air.

Pie Dough

Use all-purpose or pastry flour when you are making pie dough. You'll find that all lard or hydrogenated fat makes a more tender pastry than all butter or margarine; but part lard or hydrogenated fat and part butter or margarine may be used for tender pastry, too.

HAIR—WARTS—MOLES
REMOVED PERMANENTLY
By Electrolysis ⊕ Best Medical References
Consultation Without Charge
19 Years' Experience
Esther L. Fox
Electrologist CH. 1-5213
Suite 898 Arcade Bldg., 8th and Olive

CLOTH WINDOW SHADES ROLLERS RECOVERED WHILE YOU WAIT 98¢ Up
St. Louis SHADE & HARDWARE
FR. 1-5430 406-12 N. SARAH ST.

KING QUALITY SAYS
For a festive touch, top cake, pie or pudding with tasty, fluffy, easy-to-use Quality Whip.
Pure Butter PRODUCTS
QUALITY DAIRY CO.
ST. LOUIS, MO.
At your door or Call EV. 1-6000

"RENT HOME LINENS FOR LESS THAN LAUNDRY SERVICE OR HOME WASHDAY COSTS"
•SAVE TIME & WORK
•SAVE LINENS
•NO DEPOSIT REQUIRED
A regular weekly delivery of 2 Lady Pepperell sheets, 2 pillowcases, 4 large Cannon Bath Towels, 2 wash cloths, 2 face towels and 3 dish towels.
CALL PArkview 7-3727 For Full Details NO OBLIGATION Ask for Polly Brinkman
COSTS BUT $1.17
ALL WORK BEAUTIFULLY FINISHED and STERILIZED
MODERN MAID HOME LINENS 5863 DELMAR

Bleaches More Washes Per Box
NEW BLUE gala all purpose BLEACH POWDERED
Prescribed for bleaching delicate fabrics . . . nylons, rayons. Wonderful for ALL fabrics, tub-fast colors. Just add to washer—bleaches while you wash. Get Gala Powdered Bleach today!
New Low Price 35¢ or less Why Pay More

Women can manage money

By Margaret Thompson St. Louis, August 11

The other day I met an old friend whom I hadn't seen for quite some time.

She works in a nearby downtown office, and I used to see her in the bank or on the street several times each week. I asked her if she had been ill or out of town.

"No," she replied. "In fact, I feel wonderful. I've simply been taking it easy during the warm weather. I've been doing my banking by mail and paying my bills by check. Believe me, it saves a lot of running around!"

I recalled that the last time she had been in the bank . . . early in June, I believe it was . . . she had just opened a Special Checking Account. Apparently she has been using it to mighty good advantage. I asked her more about it.

"Well, aside from the convenience," she said, "I find that my finances are easier to keep straight. I like the idea of having a permanent record and legal receipt for every bill I pay. It's the easiest system I've ever used and inexpensive, too . . . only a dime a check with no other charges."

Naturally, I was very pleased to hear this. Our new Special Checking Plan has been in operation only a few months, but it's winning friends by the dozens. We're very gratified by this "vote of confidence."

Margaret Thompson

MERCANTILE TRUST COMPANY
MEMBER FEDERAL DEPOSIT INSURANCE CORPORATION

Social Activities

September Wedding Planned

MISS AGNES FARRAR POTTER and her fiance, Pierre Phillipe Chouteau, whose engagement was announced last month, have selected Sept. 18 as the date for their marriage. The wedding, which will be witnessed by members of the families, will take place at 6 o'clock in the evening in the garden at the home of the prospective bride's parents, Mr. and Mrs. Horatio Potter, 9746 Litzsinger road, Ladue. A few additional guests will arrive later for a garden reception.

The Rev. Dr. W. W. S. Hohenschild of Holy Communion Church will preform the ceremony. Attending the bride will be her cousin, Mrs. Martin Schweig Jr. (Frances (Galt) while the bridegroom, son of Mrs. Henri Chouteau, 12499 Riverview drive, and the late Mr. Chouteau, will have George Monnig as best man. Ushers will be Miss Potter's two brothers, Horatio Jr. and Voluntine Turner Potter.

Pre-wedding parties for the bride-to-be started recently when Mr. and Mrs. John Allan Love, her uncle and aunt, gave a family party at their home at 1 Bemiston avenue, Clayton. On Aug. 21 Mr. and Mrs. Frederick W. Lehmann III (Mary Potter Love), cousins of Miss Potter, have planned a cocktail party in her honor. Additional parties will be announced later.

Pre-Wedding Parties For Jeanne Ruenzi

MISS MARY ANN TIEMEYER will be hostess this evening at a spinster dinner at the home of her parents, Mr. and Mrs. Clarence W. Tiemeyer, 18 Hanley Downs, Richmond Heights, in honor of Miss Jeanne Harvey Ruenzi who will be married Saturday to William Stewart Kenney. At the same time George Kenney, who is to be best man for his brother, will be host at a bachelor dinner at the home of their parents, Mr. and Mrs. George F. Kenney, 2537 Analee avenue, Brentwood.

The rehearsal dinner will be given tomorrow at the home of the prospective bridegroom's uncle and aunt, Mr. and Mrs. William R. Barnes, 61 Clermont lane, Ladue. A bar shower was given last Saturday night by Mr. and Mrs. James P. Bick and Mr. and Mrs. Joseph A. Lawton at the Bick home, 3248 January avenue. Other parties, previously announced, were given for Miss Ruenzi and her fiance last month.

Miss Ruenzi, daughter of Mrs. H. Harvey Ruenzi, 7221 Balson avenue, University City, and the late George Harig Ruenzi, will be married at 11 o'clock at St. Roch's Church. Afterward Mrs. Ruenzi will give a breakfast for the families and bridal party at the home of Mr. and Mrs. Mel Taylor, 8 Maryview lane, Ladue.

Vacation at Sun Valley

WILLIAM HARRISON LUYTIES AND HIS GRANDDAUGHTER, KARY SCUDDER, WATCH THE SKATERS AT THE SUMMER ICE RINK AT SUN VALLEY, IDAHO, WHERE WITH MRS. LUYTIES, THEY WILL VACATION UNTIL SEPT. 10. KARY IS THE DAUGHTER OF MR. AND MRS. CLIFFTON R. SCUDDER III, 21 UPPER LADUE ROAD. MR. AND MRS. LUYTIES LIVE AT 10 SUNNINGDALE DRIVE, ST. LOUIS COUNTRY CLUB GROUNDS, LADUE.

KIRKWOOD

MISS PATRICIA ANN RISLEY and Malcolm W. Ashby will be married Aug. 21 at Kirkwood Methodist Church at 2 o'clock in the afternoon. Performing the ceremony will be the pastor, the Rev. Harvey Anglin, assisted by the Rev. R. W. Ashby, 90-year-old grandfather of the bridegroom-elect. Mr. Ashby and his parents, Mr. and Mrs. Paul W. Ashby, live at Kemperville, Mo.

Miss Jean Risley will be her sister's maid of honor and another sister, Miss Mary Constance Risley, will be bridesmaid. Mr. Ashby will have Maurice Rarick of Indianapolis as his best man. Ushers will be Robert DeNoon, Indianapolis, and Edward Stocker, Kemperville.

Miss Diane Lewis, daughter of Mr. and Mrs. Frank Lewis, 710 West Essex drive, gave a luncheon Saturday honoring the bride-to-be. Recently Mrs. W. V. Rowe, 839 Elmtree lane, entertained friends in her honor and Friday night before the wedding Mr. and Mrs. Risley, who live at 704 West Essex drive, will give the rehearsal dinner at Greenbrier Country Club.

* * *

Mrs. James H. Woods of North Woodlawn avenue, and her daughter, Elizabeth, left last Thursday for Pass Christian, Miss., to visit her parents, Mr. and Mrs. John L. Hawkins. Mrs. Woods stayed only a few days but Elizabeth will stay for a longer visit. Mr. and Mrs. Woods and their family spent last month at Northport Point, Mich.

* * *

Mr and Mrs. David West, who have been living in Tokyo, Japan, where they were married two years ago, came Friday to visit her parents, Dr. and Mrs. Paul E. Rutledge, 235 East Washington avenue. They will leave soon with Mrs. Rutledge for her cottage at Washington Island, Wis. Dr. Rutledge and his son, Hamilton, will join the family later in August.

Next month Mr. and Mrs. West will go to Chatham, Ont., to visit his mother and stepfather, Mr. and Mrs. August Sunnen. They will live in Washington for the next two years.

* * *

Mr. and Mrs. Woodson Smith, 4 Adams lane, accompanied by her children, Gail and Earl and Ann Bryan, daughter of Mr. and Mrs. William H. Bryan of Alton, motored to Florida last Friday for a 3-week vacation. They have a cottage at Santa Rosa Island.

Mrs. Robert W. Hoffman, 621 East Essex drive, was a guest last week at the Bryan home.

* * *

Mr. and Mrs. William C. Edwards, 131 West Bodley avenue, and their daughters, Grace and Jane Edwards, will move next month to Chicago. They have bought a house in Kenilworth, Ill., on the North shore.

Also moving to Kenilworth, having sold their home at 42 Hill drive, are Capt. and Mrs. Charles F. MacNish. They will move Aug. 16. Their daughter, Miss Natalie MacNish, will return to the University of Iowa next month.

* * *

Mr. and Mrs. Frank Lutz Thompson, 441 Clark avenue, with their three children and Mrs. Thompson's niece, Nancy Kingsland, are spending three weeks at Pippin's Resort in the Ozarks.

Sept. 9 Wedding For Miss Baker, J. J. Beisman

AMONG late summer brides will be Miss Sue Belle Baker, who will be married to James Joseph Beisman Thursday night, Sept. 9. The 8 o'clock ceremony will take place at First Presbyterian church with the assistant pastor, the Rev. Philip R. Coen Jr., officiating. Miss Baker's parents, Mr. and Mrs. Kenneth K. Baker, 7118 Stanford avenue, University City, will entertain guests at a reception in the Rubaiyat room of the Congress Hotel immediately after the marriage service.

Mrs. Richard B. Zeppenfeld (Nancy Falkenhainer) will be matron of honor and Miss Jayne Masters, maid of honor; bridesmaids are to be Miss Baker's sisters, Miss Carolyn Jean, and Miss Linda Lou Baker; Mr. Beisman's cousin, Miss Barbara Lipson, and Miss Barbara Lang, and Judy and Kathy Seebeck, daughters of Mr. and Mrs. Lester E. Seebeck, will be flower girls.

William A. Jensen will be best man for Mr. Beisman who is a son of Paul Beisman, 501 West Polo drive, Clayton, and the late Mrs. Zona Kiefer Beisman. The prospective bridegroom's brothers, Julian and Paul Beisman II; Douglas Rendleman, Lt. Neil F. Maune, on Army duty at Fort Leonard Wood, and Michael Travers, Tenafly, N.J., will be ushers.

Miss Masters will be hostess at a luncheon and kitchen shower Aug. 28 at Busch's grove and Mrs. Zeppenfeld will give a luncheon and personal shower Sept. 6, at the home of her parents, Mr. and Mrs. Norman H. Falkenhainer, 16 Westwood Forest, Oakland. Others who are planning parties for Miss Baker and her fiance include Miss Lipson and Miss Lang.

Time for Re-examination

By Fulton J. Sheen

WHEN a nation becomes more interested in the conflict of opinion than in maintenance of principle, the hour has struck for it to re-examine its conscience.

When virtue and vice, patriotism and disloyalty, filth and purity are put into a boxing ring, in which the spectators have no other interest than to watch them knock out one another's brains, then the moment has come when there is nothing left so sacred that one ought to die in its defense, and nothing so evil that one ought to oppose it with all his strength.

What psychological and spiritual factors produce such a situation in a nation? Two may be mentioned: (1) Loss of ideals, purposes and values. (2) A consequent emptiness and loneliness of heart.

* * *

1—LOSS OF PURPOSE. When the engineer of a city water works becomes totally indifferent as to whether the pumps supply water to the citizens or not, he is at a loss to understand why they should fume and rage at their empty faucets.

The murderer who cannot accept the first prinicple that life is sacred, cannot get into his head why society should be so "vindictive" against him.

The conductor of a train who believes that he should be "broadminded" about whether his train goes to Washington or Buffalo, cannot sympathize with irate passengers who are so "reactionary" as to believe that the train should travel to the destiny to which it was appointed.

When citizens lose a sense of the value and the meaning of life, they cannot see why right is any more important than wrong; from that point on, ethics is reduced to the level of a sporting event or a Smorgasbord.

* * *

IGNORING THE END or goal of life, the only interest left is the choice of means. Power than becomes more important than ethics.

If men realize that the purpose of a chair is something on which to sit, they can live peacefully in the same room. But when the purpose of a chair is ignored, as it is in a brawl, then the chair becomes a means of combat; one individual decides it is a good instrument with which to smash other furniture, and another, a good thing with which to smash heads.

Such a combat, regardless of where it is staged, can be interesting only to those who have lost inner peace and order, and have forgotten the supreme goal of life.

* * *

THE SECOND REASON for the over-emphasis on conflict of opinion is to be found in the emptiness of heart. Man's inner world, being without meaning, is painful and frustrating. To compensate for it, he tries to create the same disorder outside that he finds inside.

As Franz Werfel put it, "He turns away from his inner world because its emptiness is more painful than the emptiness of the factual world, which is at least relieved by noise and hubbub."

When the human soul loses its own order, it becomes the instrument of destruction. When personality is directed to God and neighbor, there is inner peace; but when the soul is torn from its appointed order, like an airplane motor that is ripped from the wing and tears into the cabin, there is nothing but chaos and confusion.

The empty house is desolate, because there is no personality to put order and unity into it.

The soul cannot be empty without being desolate. Being made for the Infinite, nothing finite can completely satisfy it. If it were ruled by love instead of by whims and fancies which also seek to justify the way a man lives, there would be much inner peace and contentment. Peace is the tranquility of order, and order implies the subordination of senses to reason, reason to faith, body to soul and the whole personality to God.

Decadence is characterized by man's failure to read aright his position in the universe, to be more concerned with the tune that Nero plays as he fiddles, rather than the destruction of the city by fire.

The quarrels of children are due to the absence of love; the contentions and strifes of men are due to the want of meaning.

As a result, problems are settled by pressure rather than by principle. In a family, the children who quarrel are reprehensible, but they are less reprehensible than the parents who idly sit by and watch the fight as if some great issue were at stake.

If our democracy becomes an arena in which contentious individuals are given major attention, let it be on guard; it may be democracy that will be knocked out.

Processed cheese spreads contain more moisture and less fat than regular processed cheese. The spreads range in flavor from mild to sharp.

Crossword Puzzle

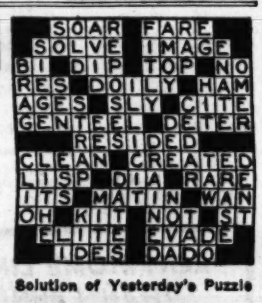

Solution of Yesterday's Puzzle

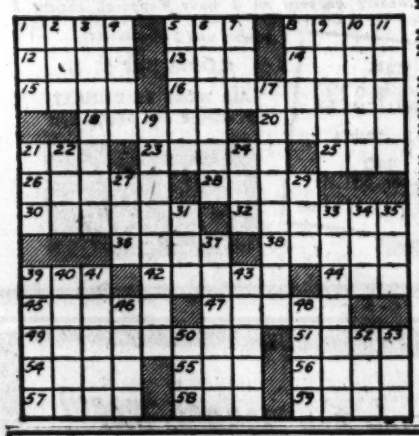

ACROSS

1. Musical work
5. Sweet potato
8. Explosive devices
12. Not coarse
13. Town in Ohio
14. Dismounted
15. Give information
16. Exclusive possession
18. Volunteer
20. Punitive
21. Self
23. Absurd
25. Female sheep
26. One of the fine arts
28. Fall in drops
30. Small fishes
32. Huge bodies of water
36. Teller of untruths
38. Bay
39. Feline
42. Music drama
44. Watch secretly
45. Fruit of the oak
47. Flowering plant
49. Staircase railing
51. Feminine name
54. Dry
55. American humorist
56. Row
57. Parasitic insects
58. By

DOWN

1. Frequently
2. Dessert
3. Unfasten
4. Ego
5. Residence of a Chinese mandarin
6. Worshiped
7. Human being
8. Sleeveless garment
9. Singly
10. Spiced oriental dish
11. Fashion
17. Maker of eyeglasses
19. Things imagined
21. City in Germany
22. Masticatory
24. Golf instructor
27. Sick
29. Cage
31. Undermine
33. District in London
34. Catnip
35. Pigpen
37. Move back
39. Intrigue
40. South American monkey
41. Bracing
43. Scarcer
46. Pleasure excursion
48. Clears above expenses
50. Faucet
52. Number
53. Noah's vessel
59. Went to the bottom

Artiste Has Moved to Its New Salon!

The personnel of the Artiste Beauty Salon, located in the Equitable Building, will be happy to serve you in our new, air-conditiond salon, 315 N. 7th St. Our regular prices and high standards will prevail.

Special Introductory Offer! Three Big Merger Specials!

Permanents, ½ Price

Reg. $10 $5 — Reg. $15 $7.50 — Reg. $20 $10.00

Enjoy one of our popular midsummer permanents in the cool comfort of our modern salon, at tremendous savings!

Other Permanents at Corresponding Reductions During This Big Event!

Mobile or Italian Cut Special 2.50
Haircut, shampoo and styling

Artiste — 2nd floor Locust Bldg. 315 N. 7th St. Between Katz and Forum
Phone CE. 1-2620 or CH. 1-4562
Immediate Service — Open Evenings

HAIR ON FACE?
ZIP it's off because, it's out!
FACIAL HAIR REMOVER
GONE! Like magic $1.00

Save Your Cash—Use Your Credit
We Sell on CREDIT as Cheap as Others Do for CASH
UNITED
4517 Easton JE. 6-5100

SUPERFLUOUS HAIR
PERMANENTLY AND QUICKLY REMOVED
Multiple-Needle Electrolysis
BEST MEDICAL REFERENCES
AIDA MAYHAM
PO. 7-4180 Electrologist 346 N. Euclid

3-ROOM OUTFIT → $189 TERMS
AMERICAN FURNITURE CO.
OPEN NITES 706 FRANKLIN 3101 MERAMEC

HANDS TIED?
Because You Lack a HIGH SCHOOL DIPLOMA
You can get one at HOME in your spare time. If you are 16 or over and have left school, write for interesting free booklet—tells you how.
American School, St. Louis Branch, Dept. P-10
Box 307 (Main P.O.), St. Louis 3, Mo.
Send me your free 44-page High School Book.
Name _____
Street _____ Age ___
City _____ State _____

Watch ★ Jewelry REPAIRING — Fully Guaranteed Expert Service
STONE BROS.
S.E. Corner 6th and Locust
2647 Cherokee 1701 N. 14th
Alton, Ill. — 118 W. Third St.

See Us for CRAWFORD'S Town & Country Flair MODERN FURNITURE
General FURNITURE CO.
2900 S. Jefferson PR. 6-1907

Feature for feature you can't beat FEDDERS air conditioners at MIZERANY

1¢ SALE! AT GALE'S
Save! DURING THIS MOST UNUSUAL SALE!
The SELF-SELECTION STORE FOR MEN and BOYS
Add only 1c to their regular price and you actually get 2

TONITE 'TIL 9 P.M. THURS.—FRI.—SAT. 9 A.M. TO 9 P.M.

FEATURE 1¢ sale VALUE
Regular 2.95 Men's
• 100% "DACRON"
• 100% "NYLON"
SPORT SHIRTS
• Short Sleeve Style
• White or Solid Colors
• All Sizes for Men
2 for $2.96

Regular 75c Men's "Nationally Advertised"
• DRESS SOX
• ELASTIC TOP ANKLETS
• CHOICE OF PATTERNS—All Sizes
2 pr. 76¢

FEATURE 1¢ sale VALUE
Regular 1.69 Men's Long Sleeve—Sanforized
GREY CHAMBRAY WORK SHIRTS
• Full Cut—Bar Tacked
• All Are 1st Quality
• While 324 last
• All sizes 14½ to 17
2 for $1.70

Regular 3.95 Men's Long Sleeve Style
SPORT SHIRTS
• Choice of Popular Styles
• Solid Color or Fancies
• All Sizes for men, S-M-L-XL
2 for $3.96

FEATURE 1¢ sale VALUE
Regular 2.95 Men's Nationally Advertised Short-Sleeve Style Collar Style
TEE SHIRTS
• Celanese Knits
• Sweater Knits
• Can be worn as Sport Shirt
• All sizes—Choice of styles
2 for $2.96

Regular 1.95 Men's "Nationally Advertised"
UNDERWEAR
2 for $1.96
• 100% Dynel Drawers
• Midways or Longies
• Short Sleeve Shirts
• All Sizes but not in All Styles

Regular 10c if perfect Men's
• WHITE HANDKERCHIEFS 2 For 11¢

Regular 55c Men's Nationally Advertised
• DRESS ANKLETS 2 For 56¢

Regular 1.95 Men's Nationally Advertised
• 100% DACRON SHORTS 2 Pr. 1.96

Regular 1.00 if perfect Men's
• BOXER SHORTS 2 For $1.01

Regular 1.00 if perfect Men's
• ALL LEATHER DRIVER'S GLOVES 2 Pr. $1.01

Regular 50c Men's or Boys'
• WOOL GYM SOX 2 Pr. 51¢

Regular 50c Men's Ribbed
• ATHLETIC UNDERSHIRTS 2 For 51¢

Regular 1.00 if perfect Men's
• NYLON BLEND SHORTS 2 For $1.01

Odd Lot—Regular 2.95 Men's
• Covert or Pincheck WORK PANTS 2 pr. $2.96
• SANFORIZED — FULL CUT

Regular to 1.00 Values Men's or Boys'
• BASEBALL OR SPORT CAPS
Cut to 10¢ 2 for 11¢

$1 DOLLAR SPECIAL!
Regular 5.95 Men's All-Leather
• DRESS OXFORDS
• WORK SHOES
2 pr. $6.95
• Lace to Toe Bridgeman's Shoes
• Wing-Cap or Plain Toe Dress Shoe
• Genuine Goodyear Welts
• All Sizes but not in all styles

FEATURE 1¢ sale VALUE
Regular 5.95 Men's Genuine "Don River"
BABY CORD SLACKS
Many with Tapered Legs—Flap Pockets
• All Are 1st Quality
• All Sizes But Not In All Styles
2 pr. $5.96

Regular 2.99 Men's Nationally Advertised
• Short Sleeve Pajamas
• Plisse Solid Colors
• Need no ironing—all sizes
2 pr. $3

FEATURE 1¢ sale VALUE
Regular 2.99 Men's 1st Quality Zipper Fly Front
8-Oz. OVERALL PANTS
• TRIPLE STITCHED
• BRASS RIVETED
• DEEP ROOMY POCKETS
ALL SIZES—LIMIT 2
2 pr. $3

Regular 3.65 If Perfect Boys' Sanforized
• 11-OZ. AUTHENTIC WESTERN BLUE JEANS
• Zipper Fly Front • All Sizes 4 to 12
2 Pr. 3.66

Reg. 1.99 Boys' Overall Pants, Sizes 2 and 4 only. 2 Pr. $2

FEATURE 1¢ sale VALUE
Regular 9.95 Men's Better Grade—First Quality
DRESS SLACKS
• 100% Wools
• Dacrons
• Popular Patterns
• While 162 pr. last
2 for $9.96

Regular 1.00 Boy's Nationally Advertised
• BRIEFS
• MIDWAYS
• UNDERSHIRTS
2 for $1.01
• Reinforced Crotch
• Combed Cotton
• Individually wrapped
• Most Sizes for Boys

PARK FREE AT ZUMIE'S 700 FRANKLIN
SELF SELECTION Gale's
800 FRANKLIN

MOVIE TIME

PAGEANT
"ONE SUMMER OF HAPPINESS," at 7:00, 9:00.

AMBASSADOR
"THIS IS CINERAMA," at 2:30, 8:30.

ST. LOUIS
"GARDEN OF EVIL," at 3:43, 7:41, 9:39.

RICHMOND SHADY OAK
"HOBSON'S CHOICE," at 7:00, 2:00.

LOEW'S STATE
"APACHE," at 10:30, 1:22, 4:16, 7:09, 10:02; "THE SCARLET SPEAR," at 11:57, 2:50, 5:43, 8:36.

ORPHEUM
"GONE WITH THE WIND," at 12:40, 4:35, 8:30.

FOX
"LIVING IT UP" at 6:41, 9:55, "PARIS PLAYBOYS," at 8:28, 8:43.

MISSOURI
"THE MOON IS BLUE," at 5:40, 9:51; "MOULIN ROUGE," at 7:53.

IT'S FASHIONABLE To Go To Arthur Murray's
Join the millions who now enjoy popularity after a single visit to Arthur Murray School of Dancing.
JE. 5-8306 or GR. 1-3295

KIDDIE LAND
NEW SATURDAY HOURS During July, August 4:30 to 10:30 p.m.
See Our New PENNY ARCADE
FREE PARKING PA 5-6981
FREE ADMISSION
7407 PAGE

C'MON ALONG for HAPPY TIMES
Cruising down the Mississippi
Hundreds of Attractions
5 Big Decks of Fun
New Kiddieland
Delightful Info
AIR CONDITIONED
DAYS—10 a.m. to 4 p.m.
WED—THUR—FRI & SUN
SATURDAY AFT—2:30 to 7
Grand Scenic Boat Rides
NIGHTS—9 to 12 p.m.
Every night ex. Mon & Tues
Hal Havird's 12-pc Band
Music & Dancing on all Trips
DOCKS & ADVANCE TICKET OFFICE
FT. OF WASHINGTON MA. 1-4040
Daylight Saving Time
ADMIRAL EXCURSIONS

Forest Park HIGHLANDS
BALLROOM NOW
BUDDY KAY and His Orchestra
featuring Vocalist MARION LAMBERT
DANCING NIGHTLY EXCEPT MONDAY
Free Gate to 7 P.M. Sun. 1 P.M. Adults 10c Thereafter Children Always Free
Tues., Wed., Thur., 50c—Fri., Sat., Sun., $1
FREE SHOWS — COMPLETE KIDDIE-LAND
Comet 61 OTHER ATTRACTIONS
ST. LOUIS' FINEST AND SAFEST SWIMMING POOL—OPEN 10 A.M.-10 P.M.

Sala's Since 1911 1933 S. Kingshighway UNDER the VINOUT Air Conditioned
Steaks Chicken Liquors
Food to Take Out
Phone Us PR. 1-6063 Serving Hours 11 AM to 9 AM CLOSED ON SUNDAYS

Amusements

MUNICIPAL OPERA Musicals
OPEN-AIR THEATRE FOREST PARK
Concrete Cooling Conditioning for Your Comfort! Always Free Parking 5000 Cars
NIGHTLY AT 8:30 Last Time Sunday
GOOD SEATS ALL PERFORMANCES
THE RED MILL
Next Monday — Seats Now
Final Production—14 Nights
Richard Rodgers-Oscar Hammerstein II Musical Sensation
OKLAHOMA!
First Time at Municipal Opera
3 CITY-WIDE TICKET OFFICES
DOWNTOWN — Lobby, Arcade Building, 8th & Olive, open daily 9 A.M. to 9 P.M., Sundays, 12 noon to 5 P.M. SOUTHTOWN—Famous-Barr's Southtown store, Kingshighway and Chippewa. Open store hours. WEST TOWN—Municipal Theatre in Forest Park. Open daily, including Sunday, 9 A.M. to 9 P.M.
Tickets: 50c, $1, $1.75, $2.50, $3

Photoplays

ST. CHARLES DRIVE-IN
"FOUR POSTER"
• Rex HARRISON
• Lilli PALMER
"THE MINE WITH THE IRON DOOR"
• Richard ARLEN
plus CARTOON
FREE PLAYGROUND FOR THE KIDDIES

WORLD ST. CHARLES NEAR SIXTH
Adults Only OPEN 10:30 A.M. Cont. Till 11 P.M.
COOL AIR-CONDITIONED
SMASH 3 UNIT SHOW
PARISIAN NIGHTS
NIGHT AT ZOMBA
PLUS

Photoplays

WILL ROGERS UNION & PAGE
COMFORTABLY AIR-CONDITIONED
Today Thru Saturday—Opens 6:30
FREE! Children Under 12 With Parents!
"TOBACCO ROAD"
Gene TIERNEY ★ Charlie GRAPEWIN
"GRAPES OF WRATH"
Henry FONDA ★ Steinbeck Novel

ON OUR WIDE-VISION SCREEN!
Loew's STATE

NOW! 2ND BIG WEEK DOORS OPEN 10:00 A.M.

THE LAST APACHE!
Burt LANCASTER
Jean PETERS
in
APACHE
TECHNICOLOR
— CO-HIT —
FILMED IN DARKEST AFRICA!
"THE SCARLETT SPEAR"
IN TECHNICOLOR

6TH GREAT WEEK
GREATER ON WIDE SCREEN! FULL LENGTH! UNCHANGED!
DAVID O. SELZNICK'S Production of MARGARET MITCHELL'S Story of the Old South
GONE WITH THE WIND
Starring
CLARK GABLE · VIVIEN LEIGH
LESLIE HOWARD
OLIVIA de HAVILLAND
in TECHNICOLOR
A SELZNICK INTERNATIONAL PICTURE
Loew's ORPHEUM

THE MOST IMITATED MOTION PICTURE EVER MADE!
SEE IT TODAY & TOMORROW AT 2:30 AND 8:30 P.M.
BOX OFFICE OPEN 10 A.M.
Mon. & Tues. 8:30 p.m.; Wed., Thur., Fri. 2:30 & 8:30 p.m.; Sat. 2:30, 7:30 & 10:30 p.m.
Sun. 2:30, 5:30 & 8:30 p.m.
Mats. Wed., Thur., Fri. $1.25 & $1.20.
Even. & Sat. & Sun. Mat. $2.40, $1.85 & $1.55. (Prices Include All Taxes)
Reserved Seats Now On Sale!
THIS IS CINERAMA
YOU DON'T NEED GLASSES! Print by TECHNICOLOR
AIR CONDITIONED AMBASSADOR 7th & LOCUST STS. GArfield 1-2980
Good Seats Available for All Shows.
TICKETS NOW ON SALE FOR EXTRA LABOR DAY MATINEES MON., SEPT. 6TH AT 2 & 5 P.M.
The AMBASSADOR is the only theater within 300 miles that can show CINERAMA

GIANT PANORAMIC WIDE SCREENS
AIRWAY AND MANCHESTER
DRIVE-IN Theatres
ROMANCE AND SPECTACLE IN THE JUNGLE
Paramount's Terrific Successor to "THE NAKED JUNGLE"
BREATH-TAKING In Color By TECHNICOLOR
'ELEPHANT WALK'
ELIZABETH TAYLOR ★ DANA ANDREWS ★ CAST OF THOUSANDS
—PLUS—
BLOND BAITED TRAP IN LOOPHOLE ★ BARRY SULLIVAN DOROTHY MALONE
FREE PARADISE PLAYGROUNDS AT BOTH THEATRES

Your Favorite DRIVE-IN THEATRES
BROADWAY 4300 S. BROADWAY ST. LOUIS
SKYLINE NATURAL BRIDGE RD. EAST OF LINDBERGH
CHILDREN FREE
TWO BIG HITS! DIRECT FROM FIRST-RUN!
ELIZABETH DANA TAYLOR ANDREWS
'ELEPHANT WALK'
TECHNICOLOR
— PLUS —
Barry SULLIVAN • Dorothy MALONE
'LOOPHOLE'
TWO OF THE GREATEST ACTION HITS EVER FILMED!
BRUTALLY FRANK!
'Riot In Cell Block 11'
AS HOT AS TODAY'S HEADLINES
— PLUS —
Mark STEVENS • Dorothy MALONE
'JACK SLADE'
FREE PLAYGROUND
SEATS FOR WALK-IN PATRONS—OPENS 7:00—STARTS DUSK

RONNIE'S LINDBERGH SO. OF GRAVOIS
NORTH HI. 99 - NORTH OF CIRCLE
66 PARK-IN HI. 66 - EAST OF LINDBERGH
RAIN OR CLEAR!
OPEN at 7 STARTS AT DUSK
Tonight at St. Louis FINEST DRIVE-IN THEATRES
In Flaming Technicolor on Our GIANT PANORAMIC SCREENS!
You'll LIVE every exciting moment of this action-packed jungle thriller!
Elizabeth TAYLOR Dana ANDREWS
"ELEPHANT WALK"
—PLUS—
Startling Suspense Hit
Barry SULLIVAN Dorothy MALONE
'LOOPHOLE'
ENTIRE SHOW In Exciting COLOR!
Van JOHNSON ★ Jeanne DRU
'SIEGE AT RED RIVER'
—PLUS—
Ray MIDDLETON • Lucille NORMAN
'SWEETHEARTS ON PARADE'
CHILDREN UNDER 12 FREE WITH PARENTS...
Free! CAREFULLY SUPERVISED PLAYGROUNDS

Delightfully COOLED BY REFRIGERATION
RITZ · ESQUIRE · NORSIDE · VARSITY
3147 S. GRAND CLAYTON at BIG BEND GRAND at NAT. BRIDGE 6810 DELMAR
STARTS TODAY—2 SMASH HITS! Open 6:30 • Start 7:00
PRICES: ADULTS 50c (plus state tax 1c)—TOTAL 51c
There is a world of difference in Acts of Love!
A YANK IN PARIS
Filmed amid all the magic and mystery of Paris!
AS BOLD AS ITS TITLE!

Plus This 2nd Sensational Hit!
THIS LONGING...THIS YEARNING...THIS WANTING...

My Darling— My love for you has made me forget my conscience, my husband—even my child seems far away. I come to the door of your apartment—
Jennifer Montgomery JONES · CLIFT
"INDISCRETION of an American Wife"
EXTRA! PATTI PAGE on the screen singing AUTUMN IN ROME and INDISCRETION
PATTI PAGE on the records singing "INDISCRETION of an American Wife"

"Draw!" It's death if you do... and disgrace if you don't!
Here is the savage portrait of the Devereaux Dynasty—torn by race barriers, taunted by prejudice, sworn to vengeance!
20th Century-Fox presents
SPENCER TRACY
ROBERT WAGNER
JEAN PETERS
RICHARD WIDMARK
KATY JURADO
Broken Lance
CINEMASCOPE
In 6-Track High Fidelity STEREOPHONIC SOUND
STARTS FRIDAY AT REGULAR PRICES! OPENS 5 P.M.
ST. LOUIS
CHILDREN UNDER 12 FREE ACCOMPANIED BY PARENTS

FOR DINE & DANCE
ANNOUNCEMENTS
SEE PART 3, PAGE 5

OPENS 6:30 P.M. PAGEANT SHOWN 7 & 9 P.M.
HELD OVER! 3rd WEEK!

BEST FILM!
INTERNATIONAL PRIZE WINNER!
"One Summer of Happiness"
A Times Film Release
Not Recommended for Children Under 16

OPENS 6:30 P.M. RICHMOND & SHADY OAK SHOWN AT 7 & 9 P.M.
ROLLICKING! ROWDY! IRRESISTIBLE COMEDY HIT FROM ENGLAND!
Charles LAUGHTON John MILLS in 'HOBSON'S CHOICE'
PARK FREE! Richmond Avenue Street! Shady Oak at Screens Except Monday & Friday

MISSOURI • THE HOUSE OF HITS
ADULTS 51c
STARTS FRIDAY OPENS 5
2 TERRIFIC HITS!
TEENAGERS 33c

BEST PICTURE OF THE YEAR
Winner of 8 Academy Awards!
'FROM HERE TO ETERNITY'
Burt LANCASTER ★ Montgomery CLIFT ★ Frank SINATRA ★ Donna REED
AND
SHE'S THE ONLY LADY WITH A KISS OF FLAME!
Rita HAYWORTH • Jose FERRER
ALDO RAY

Color by TECHNICOLOR
A Columbia Picture

SPECTACULAR SCOPE
YOU'LL NEVER FORGET . . .
ELEPHANT WALK
COLOR BY TECHNICOLOR
You'll never forget... the most dangerous scene of destruction ever filmed!

You'll never forget... the scenes of stolen love... at the ancient temple of love!

You'll never forget... the exotic native dancing girls!

You'll never forget... the overwhelming spectacle as wild elephants run amuck!

starring
ELIZABETH TAYLOR · DANA ANDREWS · PETER FINCH
Produced by IRVING ASHER · Directed by WILLIAM DIETERLE
Screenplay by JOHN LEE MAHIN
Based on the Novel by Robert Standish · A Paramount Picture
PLUS
AN ACTION HIT FILLED WITH TODAY'S HEADLINES!
BARRY SULLIVAN • DOROTHY MALONE • MARY BETH HUGHES
"LOOPHOLE"
Starts TONIGHT Opens 7 P.M. Starts at Dusk
AIRWAY • BROADWAY
St. Charles Rd. E. of Lindbergh 4300 S. Broadway
MANCHESTER
Manchester Rd. West of Lindbergh
DRIVE-IN THEATRES

FOX
OPENS 4:30 P.M. WIDE-VISION SCREEN!
DEAN MARTIN ★ JERRY LEWIS 'LIVING IT UP' Color by TECHNICOLOR
BOWERY BOYS 'PARIS PLAYBOYS'
Extra in Person, Stan KANN at Organ ★ Maureen ARTHUR, Soubrette
TEEN-AGERS 42c—CHILDREN UNDER 12 FREE WITH PARENTS

MISSOURI • THE HOUSE OF HITS
LAST 2 DAYS! OPENS 1:00 P.M.
Adults 51c
William HOLDEN 'THE MOON IS BLUE'
Jose FERRER ★ Color! 'MOULIN ROUGE'
Teenagers 33c
THIS PROGRAM NOT RECOMMENDED FOR CHILDREN
Starts Friday! 'FROM HERE TO ETERNITY' & 'MISS SADIE THOMPSON'

ST. LOUIS REGULAR PRICES!
OPENS 5 P.M.
2 LAST DAYS! Gary COOPER ★ Susan HAYWARD
CinemaScope
'THE GARDEN OF EVIL'
With Richard WIDMARK ★ TECHNICOLOR and Stereophonic Sound!
Starts Friday! 'BROKEN LANCE'; CinemaScope, with Spencer TRACY

TAX SAVING PASSED ON TO YOU
ST. ANN 4 SCREEN DRIVE IN
ADULTS 51c
ST. CHARLES RD., EAST OF LINDBERGH
For the Kiddies! Free Ride on Real Steam Train!
2 BIG FEATURES ON 1 PROGRAM!
James STEWART 'WINCHESTER '73'
Errol FLYNN 'AGAINST ALL FLAGS'
OPENS 7:00 P.M. STARTS AT DUSK
CHILDREN UNDER 12 FREE ACCOMPANIED BY PARENTS

MOTION PICTURE DIRECTORY
Neighborhood Theatres

APOLLO DeBALIVIERE at WATERMAN
Cooled by Refrigeration
2 ACTION HITS IN TECHNICOLOR!
Tony CURTIS ★ Frank LOVEJOY 'BEACH HEAD'
George MONTGOMERY ★ Tab HUNTER 'GUN BELT'

AVALON KINGSHIGHWAY & CHIPPEWA
Open 6:30—Start 7:00
COOLED BY REFRIGERATION ! !
Children Under 12 Free Accompanied by Parents
Jennifer JONES ★ Montgomery CLIFT 'INDISCRETION OF AMERICAN WIFE'
Kirk DOUGLAS ★ Thrill-Packed Drama! 'ACT OF LOVE'

BADEN 8201 N. BROADWAY
Cooled by Refrigeration
Cornel WILDE ★ Mel FERRER 'SAADIA' Jeff CHANDLER ★ M. MAXWELL 'EAST OF SUMATRA'

BEVERLY 7740 OLIVE ST. RD.
Open 6:30—Starts 7:00
Barbara STANWYCK ★ Geo. SAUNDERS 'WITNESS TO MURDER'
Geo. MONTGOMERY ★ Tab HUNTER 'GUN BELT'

BREMEN 20TH and BREMEN
COOLED BY REFRIGERATION
Gregory PECK ★ Susan HAYWARD 'DAVID & BATHSHEBA' (Tech.) Y. Winter Leo Zinzar, 'LOUISIANA TERRITORY' (Col)

BRENTWOOD 2329 BRENTWOOD
Cooled by Refrigeration
TWO HITS
Cornel WILDE ★ Mel FERRER 'SAADIA' (8:43)
Guy MADISON ★ Joan WELDON 'THE COMMAND' (7:00-10:03)

CINDERELLA 2735 CHEROKEE
Cooled by Refrigeration
Bargain ½ Hour—Adults 25c 6:30-7 P.M.
Preston FOSTER ★ Mary STUART 'THUNDERHOOF'
Margaret O'BRIEN 'HER FIRST ROMANCE'

COLUMBIA 5257 SOUTHWEST
Cooled by Refrigeration
STARTS 5:10
2 Top Hits Both in Gorgeous Color!
James STEWART ★ Jane ALLYSON 'THE GLENN MILLER STORY' (Shown at 6:10 and 9:55 P.M.)
Forrest TUCKER ★ Joan LESLIE 'JUBILEE TRAIL' Shown Only at 8:15 P.M.

CREST 8500 GRAVOIS—Park Free
Open 6:30 — Start 7:00
COOLED BY REFRIGERATION ! !
Children Under 12 Free Accompanied by Parents
Jeff CHANDLER ★ TECHNICOLOR HIT! 'BATTLE AT APACHE PASS'
Jeff CHANDLER ★ Alex NICOL 'RED BALL EXPRESS'

GEM 8840 ST. CHARLES ROCK RD.
OPEN 6:30—STARTS 7:00
'THE GLENN MILLER STORY'
James STEWART ★ Jane ALLYSON 'JUBILEE TRAIL'
Vera RALSTON ★ Forrest TUCKER

GRANADA 4519 GRAVOIS
Park Free—4633 Gravois
Open 6:30—Start 7:00
COOLED BY REFRIGERATION ! !
Children Under 12 Free Accompanied by Parents
Gregory PECK ★ Broderick CRAWFORD 'NIGHT PEOPLE' (CinemaScope)
TECHNICOLOR and Stereophonic Sound
Shown at 7:00 and 10:00 P.M.
also Jack Palance as Jack the Ripper in 'MAN IN THE ATTIC'
Shown only at 8:40

GRAVOIS JEFFERSON and GRAVOIS
Open 6:30 — Start 7:00
COOLED BY REFRIGERATION ! !
Children Under 12 Free Accompanied by Parents
Jeff CHANDLER ★ TECHNICOLOR HIT! 'BATTLE AT APACHE PASS'
Jeff CHANDLER ★ Alex NICOL 'RED BALL EXPRESS'

HI-POINTE SKINKER and CLAYTON
Open 6:30 — Start 7:00
COOLED BY REFRIGERATION ! !
Children Under 12 Free Accompanied by Parents
Loretta YOUNG ★ Jeff CHANDLER 'BECAUSE OF YOU'
Claudette COLBERT ★ Ann BLYTH 'THUNDER ON THE HILL'

HI-WAY 2705 NORTH FLORISSANT
Starts 7:00
Now Completely Air-Conditioned
Joan HARLOW ★ James CAGNEY 'PUBLIC ENEMY'
Edward G. ROBINSON 'LITTLE CAESAR'

IVANHOE 3239 IVANHOE
Cooled by Refrigeration
STARTS 6:45
Guy MADISON ★ Joan WELDON 'THE COMMAND' (TECH.)
Audie MURPHY ★ Dan DURYEA 'RIDE CLEAR OF DIABLO' (TECH.)

JANET 6900 W. FLORISSANT AVE
Gregory Peck, Susan Hayward 'DAVID AND BATHSHEBA' Y. Winter, L. Zinzer 'LOUISIANA TERRITORY'

KIRKWOOD KIRKWOOD, MO.
Cooled by Refrigeration
Doris DAY 'LUCKY ME' Louis Hayward 'DUFFY OF SAN QUENTIN'

LA COSA 10267 ST. CHARLES RD.
Cooled by Refrigeration
Van HEFLIN, 'WINGS OF THE HAWK' Richard CONTE, 'THE RAIDERS'

LINDELL 3511 N. GRAND AT HEBERT
Park Free—Start 7:00
COOLED BY REFRIGERATION ! !
Children Under 12 Free Accompanied by Parents
Gregory PECK ★ Broderick CRAWFORD 'NIGHT PEOPLE' (CinemaScope)
TECHNICOLOR and Stereophonic Sound
Shown at 7:00 and 10:00 P.M.
also Jack Palance as Jack the Ripper in 'MAN IN THE ATTIC'
Shown only at 8:40

LONGWOOD 9415 S. BROADWAY
Robert MITCHUM 'ONE COULDN'T SAY NO' J. Bailey, 'QUEEN FOR A DAY'

LYRIC SIXTH NEAR PINE
Victor MATURE 'ANDROCLES AND THE LION' K. Grant, 'YUKON VENGEANCE'

MANCHESTER 4247 MANCHESTER
Open 6:30 — Start 7:00
COOLED BY REFRIGERATION ! !
Children Under 12 Free Accompanied by Parents
2 TOP HITS BOTH IN GORGEOUS COLOR
Bob HOPE ★ Joan FONTAINE 'CASANOVA'S BIG NIGHT'
Phil SILVERS ★ Laff-Filled Musical! 'TOP BANANA'

MAPLEWOOD 7170 MANCHESTER
Park Free—Start 6:30
COOLED BY REFRIGERATION ! !
Children Under 12 Free Accompanied by Parents
THRILLS GALORE in these 2 COLOR HITS!
Ray MILLAND ★ Robert CUMMINGS 'DIAL M FOR MURDER'
Shown at 6:50 and 10:05 p.m.
and Brute Force! Shocking Savagery! 'PHANTOM OF RUE MORGUE'
Shown only at 8:40 p.m.

MELBA GRAND, SOUTH OF GRAVOIS
Cooled by Refrigeration!
2 TECHNICOLOR ACTION HITS!
Tony CURTIS ★ Frank LOVEJOY 'BEACH HEAD'
George MONTGOMERY ★ Tab HUNTER 'GUN BELT'

MELVIN 3913 CHIPPEWA
Bargain Prices!! Adults 18c 6:30 to 7 P.M.
Charles BOYER ★ Maureen SULLIVAN 'BACK STREET.' D. Farrar, H. Gray, 'NIGHT WITHOUT STARS'
Children Under 12 Free Accompanied by Parents

MERRY WIDOW 1739 CHOUTEAU
Cooled by Refrigeration!
Martha HYER ★ William ANDREWS 'GEISHA GIRL' Jon Hall, Wm. Tracy, 'MR. WALKIE TALKIE'

MICHIGAN 7224 MICHIGAN
Cooled by Refrigeration
DINNERWARE TO LADIES
Dan DURYEA ★ Gale STORM 'AL JENNINGS OF OKLAHOMA'
Mickey ROONEY ★ Terry MOORE 'HE'S A COCKEYED WONDER'

NEW SHENANDOAH 2227 S. BWAY
Cooled by Refrigeration
Hazel COURT ★ Demot WALSH 'GHOST SHIP' Audrey HEPBURN, 'SECRET PEOPLE'

O'FALLON 4026 W. FLORISSANT
Cornel WILDE, Mel FERRER 'SAADIA,' Jeff CHANDLER M. MAXWELL, 'EAST OF SUMATRA'

OSAGE KIRKWOOD, MO.
Cooled by Refrigeration!
One Complete Show, Nothing Shown Twice
Starts 7:15
F. MARCH ★ M. LOY ★ D. ANDREWS 'The Best Years of Our Lives' (9:00 Only)
C. Colbert, J. Wayne, 'Without Reservations' (7:30 Only)

OZARK WEBSTER GROVES, MO.
Cooled by Refrigeration!
Open 6:30—Starts 7:00 P.M.
Marilyn MONROE ★ Betty GRABLE 'HOW TO MARRY A MILLIONAIRE'
Technicolor & CinemaScope
Open Only 6:30 P.M.
Charlton HESTON ★ Elizabeth SCOTT 'Bad for Each Other (at 7 and 10:10 P.M.)

PAULINE 5000 CLAYTON
Ann Blyth ★ Edmund GWENN 'SALLY AND ST. ANNE' Y. DeCarl, R. Hudson, 'SCARLET ANGEL'

PEERLESS 1911 S. BROADWAY
Cooled by Refrigeration!
Lon AYRES ★ Sonny TUFTS 'I'D ESCAPE' W. Bill Elliott 'TAMING OF THE WEST'

PLAZA CLARA and EZZEL
Cooled by Refrigeration
Ann BLYTH ★ Edmund GWENN 'SALLY AND SAINT ANNE' Y. DeCarlo, R. Hudson, 'SCARLET ANGEL'

RIO 5566 N. RIVERVIEW—Park Free
Open 6:30—Start 7:00
COOLED BY REFRIGERATION ! !
Children Under 12 Free Accompanied by Parents
Gregory PECK ★ Broderick CRAWFORD 'NIGHT PEOPLE' (CinemaScope)
TECHNICOLOR and Stereophonic Sound
Shown at 7:00 and 10:00 P.M.
also Jack Palance as Jack the Ripper in 'MAN IN THE ATTIC'
Shown only at 8:40

RIVOLI SIXTH NEAR PINE
Burt LANCASTER 'HIS MAJESTY O'KEEFE' J. Leigh 'FEARLESS FAGAN'

ROXY LANSDOWNE NEAR MACKLIND
Cooled by Refrigeration
STARTS 6:45
Fernando LAMAS ★ Rhonda FLEMING 'JIVARO' (TECH.)
Joan FONTAINE ★ Jack PALANCE 'FLIGHT TO TANGIER' (TECH.)

SALISBURY 2504 SALISBURY
S. Park, S. Hayward 'DAVID AND BATHSHEBA' Y. Winter L. Zinser 'LOUISIANA TERRITORY'

SAVOY FERGUSON, MO.
Cooled by Refrigeration!
2 Technicolor Hits on Wide Screen!
Tony CURTIS ★ Frank LOVEJOY 'BEACHHEAD'
Geo. MONTGOMERY, Tab HUNTER 'GUN BELT'

SENATE BROADWAY and MARKET
Cooled by Refrigeration
With Bill ELLIOTT 'REBEL CITY' Jeff CHANDLER 'RED BALL EXPRESS'

SHAW 3901 SHAW
Open 6:30 — Start 7:00
COOLED BY REFRIGERATION ! !
Children Under 12 Free Accompanied by Parents
Marlon BRANDO ★ Jean PETERS 'VIVA ZAPATA'
Jeffrey HUNTER ★ TECHNICOLOR 'LURE OF THE WILDERNESS'

SHENANDOAH 2312 S. GRAND
Start 6:30
COOLED BY REFRIGERATION ! !
Children Under 12 Free Accompanied by Parents
THRILLS GALORE in these 2 COLOR HITS
Ray MILLAND ★ Robert CUMMINGS 'DIAL M FOR MURDER'
Shown at 6:50 and 10:05 P.M.
and Brute Force! Shocking Savagery! 'PHANTOM OF RUE MORGUE'
Shown only at 8:40 p.m.

STUDIO 6325 NATURAL BRIDGE
Cooled by Refrigeration
DINNERWARE TO LADIES
Rod CAMERON 'STAGE TO TUCSON' (Tech.)
Joan CRAWFORD ★ Wendell COREY 'HARRIET CRAIG'
Children Under 12 Free Accompanied by Parents

TIVOLI 6350 DELMAR—Park. Refund 15c
Open 6:30—Start 7:00
COOLED BY REFRIGERATION ! !
Children Under 12 Free Accompanied by Parents
Gregory PECK ★ Broderick CRAWFORD 'NIGHT PEOPLE' (CinemaScope)
TECHNICOLOR and Stereophonic Sound
Shown at 7:00 and 10:00 P.M.
also Jack Palance as Jack the Ripper in 'MAN IN THE ATTIC'
Shown only at 8:40

TOWER N. GRAND and FLORISSANT
Open 6:30 — Start 7:00
COOLED BY REFRIGERATION ! !
Children Under 12 Free Accompanied by Parents
Marilyn MONROE ★ TECHNICOLOR! 'HOW TO MARRY A MILLIONAIRE' In CinemaScope
Charlton HESTON ★ Elizabeth SCOTT 'BAD FOR EACH OTHER'

UNION UNION and EASTON. Park Free
Open 6:30—Start 6:45
COOLED BY REFRIGERATION ! !
Children Under 12 Free Accompanied by Parents
Marion BRANDO ★ Jean PETERS 'VIVA ZAPATA'
Jeffrey HUNTER ★ TECHNICOLOR 'LURE OF THE WILDERNESS'

VICTORY 5955 EASTON
Open 6:30—Start 6:50
COOLED BY REFRIGERATION ! !
Children Under 12 Free Accompanied by Parents
THRILLS GALORE in These 2 COLOR HITS!
Ray MILLAND ★ Robert CUMMINGS 'DIAL M FOR MURDER'
Shown at 6:50 and 10:05 p.m.
and Brute Force! Shocking Savagery! 'PHANTOM OF RUE MORGUE'
Shown only at 8:40 p.m.

VIRGINIA 5117 VIRGINIA
The Inside Story! P.O.W.orful!
Ronald REAGAN ★ Dewey MARTIN 'PRISONER OF WAR' V. Curtis, P. Lauria, 'SON OF ALI BABA' (Tech.)

WASHINGTON GRANITE CITY, ILL.
COOLED BY REFRIGERATION ! !
Children Under 12 Free Accompanied by Parents
Doris DAY ★ Musical In COLOR! 'LUCKY ME' (CinemaScope)
Louis HAYWARD ★ Joanne DRU 'DUFFY OF SAN QUENTIN'

WELLSTON 6236 EASTON
Open 6:30—Start 7:00
COOLED BY REFRIGERATION ! !
Children Under 12 Free Accompanied by Parents
★ ★ ALL TECHNICOLOR SHOW ★ ★
Alan LADD Arrives Again! 'HELL BELOW ZERO'
Dennis O'KEEFE ★ Patricia MEDINA 'DRUMS OF TAHITI'

WEST END EUCLID and DELMAR
Open 6:30 P.M.
COOLED BY REFRIGERATION ! !
Adults 50c — Children 25c
FIRST ST. LOUIS SHOWING!
'THE JOE LOUIS STORY'
with Coley Wallace as Joe Louis
2nd HIT! 'Cest' Kidd and Slave Girl' (Color)

ST. LOUIS BROADCASTING STATIONS

KSD KXOK KSTL WEW KFUO KMOX KXLW KWK WIL WTMV

550 630 690 770 850 1120 1320 1380 1430 1490

DAYLIGHT SAVING TIME

THIS AFTERNOON

DAYLIGHT SAVING TIME

12 NOON.
KSD—News, Frank Eschen.
KMOX—News.
KXOK—News.
KWK—Florida Calling.
WIL—News; Make Music.
WEW—Easy Listening.
WTMV—Fatima Rosary.
KSTL—Musicals.

1:30 P.M.
KSD—Pauline Frederick.
KMOX—Nora Drake
KXOK—Music; M. Block.
WTMV—Navy Time.
KSTL—Johnny Rion.

1:45 P.M.
KSD—Judy and Jane.
KMOX—Brighter Day.
WTMV—Music Shop.

2:00 P.M.
KSD—Welcome Travelers.
KMOX—Hilltop House.
KXOK—Martin Block.
KWK—Ed Wilson.
WIL—News; Make Music.
KFUO—Magazine of Air.
WEW—News; Sacred Heart.
WTMV—News; Notes.
KXLW—News; Spider Burks.
KSTL—Vesper Hour.

2:15 P.M.
KMOX—House Party.
WIL—Make Mine Music.
KFUO—Markets; Music.
WEW—(2:20) Showcase.
WTMV—Easy Listening.

2:30 P.M.
KSD—Pepper Young.
KXOK—Ed Bonner.
WIL—Guest Star.
KFUO—News.
WEW—Artist's Showcase.
WTMV—Dan Stengel
KXLW—Sports; B. Burks.
KSTL—Dave Dixon.

2:45 P.M.
KSD—Right to Happiness.
KMOX—Mike and Buff.
WIL—South American Way.
KFUO—Recital Time.
KSTL—Vesper Hour.

3:00 P.M.
KSD—Backstage Wife.
KMOX—News; Believe.
KXOK—News; Bonner.
KWK—News; Wilson.
WIL—News; Record Report.
KFUO—Good Cheer.
WEW—News; Masters.
WTMV—World News.
KXLW—News; Spider Burke.

3:15 P.M.
KSD—Stella Dallas.
KMOX—Kitchen Club.
KXOK—(3:25) E. Crocker.
WTMV—Dan Stengel
KSTL—Ruby Valentine.

3:30 P.M.
KSD—Young Widder Brown.
KMOX—Curt Ray.
KXOK—Ed Bonner.
KFUO—Science News.
KSTL—Dave Dixon.

3:45 P.M.
KSD—Woman in My House.
KMOX—Guiding Light.
KFUO—Organ Recital.

4:00 P.M.
KSD—Just Plain Bill.
KMOX—Housewives League.
KXOK—News; Bonner.
KWK—News; Wilson.
WIL—News; Record Report.
KFUO—Song Shop.
WEW—News; Chamber Mus.
WTMV—News; Joe Martin.
KXLW—Sports; B. Burks.
KSTL—Dave Dixon.

4:15 P.M.
KSD—Lorenzo Jones.
KWK—First Five Revue.
KFUO—Recital Time.
KSTL—Vesper Hour.

4:30 P.M.
KSD—Front Page Farrell.
KMOX—St. Louis Matinee.
KFUO—Open Bible.
WEW—Emile Cote.

4:45 P.M.
KSD—It Pays to Be Married.
KMOX—Reporter's Notebook.
KFUO—Melody Lane.
WEW—Latin-Americana.

5:00 P.M.
KSD—News; Bagham; King.
KMOX—A. Jackson, News.
KXOK—News; Bonner.
KWK—News; First Five.
WIL—News; Record Report.
KFUO—News.
WEW—News.
WTMV—News; Joe Martin.
KXLW—Art Roberts.
KSTL—Dave Dixon.

5:15 P.M.
KSD—Tennessee Ernie.
KMOX—News.
KFUO—Songs of Praise.
WEW—Dinner Concert.

5:30 P.M.
KSD—News; Frank Eschen.
KMOX—Curt Massey Time.
KXOK—News; Bonner.
KFUO—Serenade.
WTMV—Neil Norman.

5:45 P.M.
KSD—Songs of Today.
KMOX—Lowell Thomas.
KXOK—Frankie Frisch.
KWK—(5:55) News.
WIL—Sports Extra.
KFUO—Sports Resl.
WTMV—Polka Time.
KXLW—A. Roberts; News.

TONIGHT

6:00 P.M.
KSD—News; Sports; Weath.
KMOX—Tennessee Ernie.
KXOK—Sports Digest.
KWK—First Five.
WIL—Chuck Norman.
KFUO—Evening Concert.
WEW—Dinner Concert.
WTMV—News; Neighbor.
KXLW—Roy Acuff.
KSTL—Johnny Rion.

6:15 P.M.
KSD—Sports Daily.
KMOX—Stan Daugherty.
KXOK—News, Quincy Howe.
WTMV—Good Neighbor.
KXLW—Roy Queen.

6:30 P.M.
KSD—Morgan Beatty.
KMOX—Bob Burnes.
KXOK—The Lone Ranger.
WEW—Evening Symphony.
WTMV—Serenade in Blue.
KXLW—Sign Off.

6:45 P.M.
KSD—One Man's Family.
KMOX—News; C. Collingwood
KXOK—(6:55) News.
KWK—First Five; News.
WTMV—Sports Results.

7:00 P.M.
KSD—News Game.
KMOX—FBI in Peace & War.
KXOK—Join the Navy.
KWK—Bobby Benson.
WIL—Chuck Norman.
KFUO—News.
WTMV—News; B. Stewart.
KSTL—Johnny Rion.

7:15 P.M.
KMOX—(7:25) News.
KXOK—News; J. Vandercook
KFUO—Today in Sports.

7:30 P.M.
KSD—Spend a Million.
KMOX—21st Precinct.
KXOK—France Laux.
KWK—C. Brown; B. Benson.
KFUO—Family Worship.
WEW—Evening Symphony.

7:45 P.M.
KXOK—(7:50) Baseball.
KFUO—Radio Travelog.
WEW—Fatima Rosary.

8:00 P.M.
KSD—Best of Groucho.
KMOX—Crime Photographer.
KXOK—Cards vs. Braves.
KWK—B. Henry; G. Healter
WIL—News; Bandstand.
KFUO—Concert Hall.
WEW—Sign Off.
WTMV—News; B. Stewart.
KSTL—Sign Off.

8:15 P.M.
KMOX—(8:25) Salute.
KWK—Sports; R. Hurleigh.

8:30 P.M.
KSD—Theater Royal.
KMOX—Jack Carson.
KXOK—Cards vs. Braves.
KWK—Square Room.
KFUO—At Close of Day.

8:45 P.M.
KMOX—(8:55) News.

9:00 P.M.
KSD—Fibber McGee & Molly.
KMOX—Mr. Keen
KWK—Frank Edwards.
WIL—News; Bandstand.
KFUO—Sign Off.
WTMV—Woods Reports.

9:15 P.M.
KSD—Heart of News.
KMOX—Lenny Herman Or.
KWK—Dave Allen.
WTMV—Robert B. Q.

9:30 P.M.
KSD—Keys to Capitol.
KMOX—Archbishop Fisher.
KXOK—Cards vs. Braves.

10:00 P.M.
KSD—A.P. News.
KMOX—News.
KWK—News; Sports; Allen.
WIL—News; Bandstand.
WTMV—News; Robert B.Q.

10:15 P.M.
KSD—Man On the Go.
KMOX—Cooke's Guest Book.
WTMV—Spiritual Time.

10:30 P.M.
KSD—Platter Parade.
KMOX—Musical Hour.
KXOK—News.
WIL—Dawn Patrol.

10:45 P.M.
KXOK—Music of the Stars.
KWK—(10:55) News.
WTMV—Robert B.Q.

11:00 P.M.
KSD—News; Sports; Music.
KMOX—Harry Zender.
KXOK—Beautiful Music.
KWK—Dave Allen.
WIL—News; Dawn Patrol.
WTMV—News; Robert B.Q.

11:15 P.M.
KSD—Platter Parade.

11:30 P.M.
KSD—News; Melodies.
KXOK—News; Spts.; Weather.
KWK—(11:40) U.N. Hits

11:45 P.M.
KSD—Midnight Melodies.
KXOK—Top Tunes; News.
KWK—(11:55) News.

12:00 MIDNIGHT.
KSD—News; Join Navy.
KMOX—Record Bar.
KXOK—Sign Off.
KWK—Sign Off.
WIL—Dawn Patrol.
WTMV—Sign Off.

THURSDAY DAYTIME

8:30 A.M.
KSD—News; Serenade.
KMOX—Country Journal.
WIL—Breakfast Club.
KXLW—Roy Queen.

8:45 A.M.
KSD—Sunrise Serenade.
KWK—Western Revue.

9:00 A.M.
KSD—A.P. News.
KMOX—Country Journal.
KXOK—News; Weather.
KWK—Tom Dailey.
WIL—News; Breakfast Club.
WEW—News; Almanac.
KXLW—Roy Queen Show.

9:15 A.M.
KSD—Roadside Chapel.
KMOX—Sunrise Salute.
KXOK—Land Use.
KWK—(9:25) News.
WTMV—(9:25) News.
KSTL—Johnny Rion.

9:30 A.M.
KSD—Tempos; Almanac.
KMOX—News; Salute.
KXOK—Breakfast 630.
KWK—Tom Dailey Show.
WEW—Daybreak Concert.
WTMV—Melody Ranch.

9:45 A.M.
KSD—A.P. News.
KMOX—Salute; Weather.
KXOK—Markets & Weather.
KWK—News; T. Dailey.

10:00 A.M.
KSD—World News.
KMOX—World News.
KXOK—News; Breakfast.
KWK—Tom Dailey.
WIL—News; Breakfast Club.
KFUO—Morning Meditation.
WEW—News; Concert.
WTMV—Visiting Pastor.
KXLW—Roy Queen.
KSTL—Chapel of Air.

10:15 A.M.
KSD—Weather; Tempos.
KMOX—News; Weather.
KXOK—Weather; Breakfast.
KWK—News; Wilson.
KFUO—Weather; Hymns.
KSTL—Plater Cakes, Coffee

10:30 A.M.
KSD—Tune-up Time; Think.
KMOX—Minutes of the Morn.
KXOK—News.
WIL—News; Breakfast Club.
KFUO—Farm and Home.
WTMV—Sammy Kaye.

10:45 A.M.
KSD—A.P. News.
KMOX—(7:55) Sports.
KXOK—Breakfast 630.
KWK—Wilson; News.
KFUO—Chapel Window.
WEW—Sacred Heart.
WTMV—Grady Cantrell.

11:00 A.M.
KSD—Alex Dreier.
KMOX—World News.
KXOK—Breakfast Club.
KWK—Ed Wilson Show.
WIL—News; Breakfast Club.
KFUO—News; Salute.
WEW—Music at 8.
WTMV—News; Sports.
KXLW—News; A. Roberts.
KSTL—Weather; J. Rion.

11:15 A.M.
KSD—Sports; Tempos.
KMOX—Clockwatcher.
WIL—(8:25) News.
WEW—News.
WTMV—Radio Bible Class.

11:30 A.M.
KSD—A.P. News.
WIL—Breakfast Club.
KFUO—News.
WEW—Melody Magic.
WTMV—Joe Martin.
KSTL—Gospel Revival.

11:45 A.M.
KSD—Time and Tempos.
KMOX—(8:55) News.
KWK—News; Wilson.
KFUO—Markets & Varieties.
WEW—Mother's Health.
KSTL—Prairie Pastor.

12 Noon
KSD—A.P. News.
KMOX—World News.
KXOK—News.
KWK—Florida Calling.
WIL—News; Make Music.
KFUO—Grain Rpt.; Music.
WEW—News; Concert.
WTMV—News and Views.
KXLW—Art Roberts.
KSTL—Markets.

12:15 P.M.
KSD—Playhouse Party.
KMOX—Ma Perkins.
KXOK—Song & Dance Parade
KWK—(12:25) Commentary.
WIL—Make Mine Music.
KFUO—Repose With Christ.
WTMV—Farm and Home.
KSTL—News; Weather.

12:30 P.M.
KMOX—Young Dr. Malone.
KWK—Queen for a Day.
WTMV—U. S. Army Band.
KSTL—Johnny Rion.

12:45 P.M.
KMOX—Road of Life.
KFUO—Markets; News.
KXLW—A. Roberts; News.

1:00 P.M.
KMOX—Second Mrs. Burton.
KXOK—News; Dance Parade
KWK—News; Tom Dailey.
WIL—News; Make Music.
KFUO—Music Appreciation.
WEW—Public Library.
WTMV—News; Semi-Classics.
KXLW—Spider Burks.
KSTL—News; Markets.

1:15 P.M.
KSD—Nancy Dixon.
KMOX—Perry Mason.
KXOK—Song & Dance Parade
WIL—Make Mine Music.
WEW—Easy Listening.
WTMV—Fatima Rosary.
KSTL—Musicals.

1:30 P.M.
KSD—Pauline Frederick.
KMOX—Nora Drake.
KXOK—(1:35) Martin Block
WTMV—Music for You.
KSTL—Johnny Rion.

1:45 P.M.
KSD—Judy and Jane.
KMOX—Brighter Day.
WTMV—News; Byron Scott.
KXLW—The G.

11:15 A.M.
KSD—Hour of Stars.
KMOX—Aunt Jenny.
KXOK—(11:25) J. Berch.
KFUO—News.

11:30 A.M.
KMOX—Helen Trent.
KXOK—Martha Lane.
KFUO—Concert Time.
WEW—Just for Women.
KSTL—Trading Post.

11:45 A.M.
KMOX—Our Gal Sunday.
WEW—Melody Time.
KSTL—(11:55) Markets.

12 Noon
KSD—A.P. News.
KMOX—World News.
KXOK—News.
KWK—Florida Calling.
WIL—News; Make Music.
KFUO—Grain Rpt.; Music.
WEW—News; Concert.
WTMV—News and Views.
KXLW—Art Roberts.
KSTL—Markets.

12:15 P.M.
KSD—Playhouse Party.
KMOX—Ma Perkins.
KXOK—Song & Dance Parade
KWK—(12:25) Commentary.
WIL—Make Mine Music.
KFUO—Repose With Christ.
WTMV—Farm and Home.
KSTL—News; Weather.

12:30 P.M.
KMOX—Young Dr. Malone.
KWK—Queen for a Day.
WTMV—U. S. Army Band.
KSTL—Johnny Rion.

12:45 P.M.
KMOX—Road of Life.
KFUO—Markets; News.
KXLW—A. Roberts; News.

1:00 P.M.
KMOX—Second Mrs. Burton.
KXOK—News; Dance Parade
KWK—News; Tom Dailey.
WIL—News; Make Music.
KFUO—Music Appreciation.
WEW—Public Library.
WTMV—News; Semi-Classics.
KXLW—Spider Burks.
KSTL—News; Markets.

1:15 P.M.
KSD—Nancy Dixon.
KMOX—Perry Mason.
KXOK—Song & Dance Parade
WIL—Make Mine Music.
WEW—Easy Listening.
WTMV—Fatima Rosary.
KSTL—Musicals.

1:30 P.M.
KSD—Pauline Frederick.
KMOX—Nora Drake.
KXOK—(1:35) Martin Block
WTMV—Music for You.
KSTL—Johnny Rion.

1:45 P.M.
KSD—Judy and Jane.
KMOX—Brighter Day.
WTMV—Music Shop.

2:00 P.M.
KSD—Welcome Travelers.
KMOX—Hilltop House.
KWK—Ed Wilson.
WIL—News; Make Music.
KFUO—Ask Me Another.
WEW—News; Sac. Heart.
WTMV—News; Notes.
KXLW—News; Spider Burks.
KSTL—Vesper Hour.

2:15 P.M.
KMOX—House Party.
WIL—Make Mine Music.
KFUO—Markets; Music.
WEW—(2:20) Showcase.
WTMV—Easy Listening.

2:30 P.M.
KSD—Pepper Young.
KXOK—Ed Bonner.
WIL—Serenade in Blue.
KFUO—News.
WEW—Artist's Showcase.
WTMV—Dan Stengel.

2:45 P.M.
KSD—Right to Happiness.
KMOX—Mike and Buff.
WIL—South American Way.
KFUO—Recital Time.
KSTL—Vesper Hour.

3:00 P.M.
KSD—Backstage Wife.
KMOX—News; Believe.
KXOK—News; Ed Bonner.
KWK—News; Wilson.
WIL—News; Record Report.
KFUO—Bible in Song.
WEW—News; Masters.
WTMV—World News.
KXLW—News; Spider Burks.

3:15 P.M.
KSD—Stella Dallas.
KMOX—Kitchen Club.
KFUO—Doyne Neal.
WTMV—Dan Stengel.
KSTL—Ruby Valentine.

3:30 P.M.
KSD—Wider Brown.
KMOX—Curt Ray.
KFUO—Dental Society.
KSTL—Dave Dixon.

3:45 P.M.
KSD—Woman in My House.
KMOX—Guiding Light.
KFUO—Music Adventures.

4:00 P.M.
KSD—Just Plain Bill.
KMOX—Housewives League.
KXOK—News; Bonner.
KWK—News; Wilson.
WIL—News; Record Report.
KFUO—Song Shop.
WEW—News; Chamber Mus.
WTMV—News; Joe Martin.
KXLW—Sports; S. Burks.
KSTL—Dave Dixon.

4:15 P.M.
KSD—Lorenzo Jones.
KWK—First Five Revue.
KFUO—Children's Album.

4:30 P.M.
KSD—Front Page Farrell.
KMOX—St. Louis Matinee.
KFUO—Open Bible.
WEW—Emile Cote.

4:45 P.M.
KSD—It Pays to be Married.
KMOX—Three's a Crowd.
KFUO—Melody Lane.
WEW—Latin Americana.

FM Programs

Frequency modulation programs are broadcast in St. Louis as follows: On station KFUO-FM, 99.1 meg., 7:00 a.m. to 12 midnight.

TELEVISION PROGRAMS

(DAYLIGHT SAVING TIME)

KSD-TV, Channel 5—VHF

TODAY

A.M.
11:00 Valiant Lady
11:15 Love of Life
11:30 Search For Tomorrow
11:45 Guiding Light

P.M.
12:00 To the Ladies
12:30 Welcome Travelers
1:00 Strike It Rich
1:30 Homemaking With KSD-TV
2:00 Big Payoff
2:30 Garry Moore Show
2:45 Bob Crosby Show
3:00 Brighter Day
3:15 Secret Storm
3:30 On Your Account
4:00 Russ David
4:30 Howdy Doody
5:00 Wrangler
5:15 Zippy the Clown
5:30 Sportsview
5:40 Weather
5:45 I.N.S. Telenews
6:00 Baseball Hall of Fame; Bobby Thomson
6:15 Dottye Bennett
6:30 World of Mr. Sweeney; Charles Ruggles
6:45 News Caravan
7:00 I Married Joan
7:30 My Little Margie
8:00 Television Theater; Joanna Roos, Frank Overton in "Charm Bracelet," about a widow with a talent for making friends and staying young
9:00 Boxing; Archie Moore vs. Harold Johnson, light-heavyweight championship match
9:45 Sports Spotlight
10:00 I Led Three Lives
10:30 Playhouse of Stars; Faith Domergue, Scott Forbes in "The Roman and the Renegade"
11:00 News
11:10 Weather
11:15 Feature Film; Illona Massey, George Brent, Basil Rathbone in "International Lady"
12:45 Weather

TOMORROW

A.M.
6:55 Morning Musical
7:00 Today
7:25 News
7:30 Today
7:55 News
8:00 Today
8:25 News
8:30 Today
8:55 News
9:00 Garry Moore
9:30 Arthur Godfrey
10:00 Home (portions of this program televised in color)
11:00 Valiant Lady
11:15 Love of Life
11:30 Search for Tomorrow
11:45 Guiding Light

P.M.
12:00 To the Ladies
12:30 Welcome Travelers
1:00 Strike it Rich
1:30 Homemaking with KSD-TV
2:00 House Party
2:30 Bob Crosby
3:00 Brighter Day
3:15 Secret Storm
3:30 Betty White Show
4:00 Buckeye Four and George Abel
4:30 Howdy Doody
5:00 Wrangler
5:15 Zippy the Clown
5:30 Sportsview

KWK-TV, Channel 4—VHF

P.M.
4:30 Community Album
5:00 Cartoons
5:05 Movie; Robert Hutton in "The Steel Helmet"
6:30 News, Weather
6:45 Sports Desk
6:50 At Your Service
7:00 Red Skelton Revue; Gloria De Haven, Mary Kaye Trio, New York City Ballet
8:00 Movie; Bette Davis in "Another Man's Poison"
9:30 Film
10:00 Movie; Spade Cooley in "Border Outlaws"
11:00 News, Weather
11:15 Thought for the Day

TOMORROW

A.M.
7:00-9:00 Morning Show

WTVI, Channel 54—UHF

TODAY

P.M.
4:30 About the House
5:00 News Desk
5:05 Serial Theater
5:30 News, Weather, Sports
5:45 Movie Quick Quiz
6:00 Captain Video
6:15 Marge and Jeff
6:30 News, Doug Edwards
6:45 TV Top Tunes
7:00 Amos 'n' Andy
7:30 Washington Spotlight; Marquis Childs
7:45 Through the Barn Door
8:00 Summer in the Park
9:00 The Music Show
9:30 Night Editor
9:45 Great Americans
10:00 News
10:15 Movie Showcase; Sidney Toler in "The Trap"

KSD Weather Reports

At 6:45, 7:15, 7:45 and 8:30 a.m.; report and forecasts at 11:05 a.m., also reports at 12 noon, 5:30, 6:00, 10 and 11 p.m., 12 midnight and 12:30 a.m.

TONIGHT 5
ON CHANNEL

JOHN CAMERON SWAYZE
WITH THE NEWS
6:45 P.M.
KSD-TV

SYLVANIA TV
21" ALL-CHANNEL UHF-VHF
New Low Price $199.95
FACTORY AUTHORIZED SERVICE
THE CUSTOM CO.
4627 HAMPTON FL. 2-9025

MUNTZ T-V SERVICE
QUALIFIED MUNTZ TECHNICIANS
LOW HOME SERVICE RATES
90% REPAIRED IN HOME
ST. LOUIS & COUNTY PHONE PR. 2-9057
E. ST. LOUIS & SUBURBS PHONE UP. 5-3647
DAY-NITE-SUNDAY 9 A.M. to 9 P.M.
N.B.C. ELECTRONICS
2909 CHOUTEAU

T-V SERVICE
CASH OR TERMS
EASY WEEKLY PAYMENTS
LOW HOME SERVICE RATE
St. Louis & County Phone PR 3-6557
E. St. Louis & Suburbs Phone UP 4-8380
GENERAL TELEVISION SERVICE
2911 Chouteau 1209 State St.
DAY-NITE-SUNDAY 9 A.M. to 9 P.M.

NIGHT TV SERVICE By United Anywhere Anytime
SAVE Economy Rates
HOME SERVICE IMMEDIATELY
JE. 5-2800
4134 EASTON

TOM ARNOLD'S TV
Does Your TV Work?
★★ Don't Wait ★★
Immediate Service on all makes including MUNTZ
Reasonable Prices—Guaranteed Service
3904 BEACHWOOD
EV. 3-8362 CO. 1-2576

IGA FOOD STORES
GREEN BEANS
COMBINED APPROVED
AT YOUR IGA FOOD STORES

ATTENTION
MUNTZ OWNERS
Regent TV is the only Incorporated company in St. Louis which is entirely staffed with factory-trained Muntz's former employees.
SPECIAL RATES ON SET BROUGHT TO SHOP
SETS REPAIRED WHILE YOU WAIT
WE SERVICE ALL MAKES
ALL WORK GUARANTEED
Call MA. 1-3011
Daily — 8 A.M. to 9 P.M.
REGENT TV CO., Inc.,
4200 N. 20th

From Heinz Famous Baby-Food Kitchens—
FIRST STRAINED MEATS in Glass Jars!
EASIER TO OPEN, SERVE, STORE!

Treat Your Baby To These Tempting Varieties:
Beef • Liver
Beef Heart
Liver and Bacon
Lamb • Pork • Veal
NOW HEINZ BABY-FOOD SPECIALISTS offer the high-protein meats your baby needs for healthy, happy growth — offer you the extra convenience of glass jars! New Heinz Strained Meats are so much easier to open, serve and store. Doctors everywhere recommend Heinz Strained Meats, Strained Orange Juice, Pre-Cooked Cereals, Strained and Junior Baby Foods.
YOU KNOW IT'S GOOD BECAUSE IT'S HEINZ!
14-N

WANT THINGS? WATCH THE WANT ADS!

REBUILT TV SETS
$29.50 Up — Fully Guaranteed
100 Sets to Choose From
All Makes—Get that Second Set Now!
A-1 TELEVISION CO.
6762 Chippewa FL. 1-4444
5977 Delmar PA. 7-7474

MUNTZ TV
SALES, SERVICE AND PARTS
EV. 1-9675
WELLSTON ELECTRONICS SERVICE
1445 HODIAMONT

BABY CRIBS
LARGE 6-YR. SIZE FULL PANEL CRIB $14
CRIB MATTRESS INNERSPRING WATER-REPELLENT $6
JUVENILE FURNITURE MANUFACTURING CO.
5067 DELMAR Open Eves.

AIR CONDITIONER CLEARANCE SALE!
1/3 ton Typhoon $135.95
1/2 ton Typhoon $149.95
3/4 ton Typhoon $179.95
1 ton Typhoon $245.95
Easy Terms—5 Year Guarantee
HAMPTON Electric Co.
3303 S. Kingshighway FL. 2-4540

SAVE SERVICE
Service Calls Made 9 A.M. to Midnight
NO FIX NO PAY
4177 MANCHESTER JE.5-1206

SAVE $40 TV 21"
LAZAR & SONS
2206 S. Broadway PR. 1-7150
8632 Gravois FL. 1-9000
6725 W. Florissant CO. 1-5525

EXPERT TELEVISION SERVICE
• Reasonable • Prompt
• Guaranteed
ALL MAKES — ALL MODELS
Firestone
PRospect 6-1313

SALE
PORTABLE BARBECUE
"FORSHAW"
OF ST. LOUIS
110 S. 12th CH. 1-2041
OPEN SATURDAY MORNING

TELEVISION for 1955
AS LOW AS $159.95
TIPTON ELECTRIC COMPANY
5852 HAMPTON HU. 1-8444

Authorized CAPEHART TELEVISION SERVICE
Genuine Parts—Expert Technicians
Satisfaction Guaranteed
MIDWAY TELEVISION SERVICE
City or County
2600 N. FLORISSANT CH. 1-3005

ZUMWALT
JASCO ALUMINUM COMBINATION WINDOWS
Clean the outside from the inside with swivel action.
1617 LAFAYETTE PR. 2-6500

TV
AtoZ TV SERV. CO
ALL MAKES REPAIRED
ADMIRAL TO ZENITH
For Home Service PA. 5-5196
DAY, NIGHT, SUNDAY
CITY and COUNTY
6236 DELMAR

TRAV-LER
TV SINCE '31 — RADIO SINCE '21
SPECIAL! UHF ANTENNA & CONVERTER
$56.95 Value — Only $19.95
Installed, and Reception Guaranteed
Authorized TRAV-LER Service
2324-26 OLIVE MAin 1-0477

PHILCO AIR CONDITIONERS
Newberry RADIO COMPANY
3401 S. Kingshighway VE. 2-2050
We Give Eagle Stamps

TV SERVICE
PROMPT, EXPERT SERVICE ON ALL MAKES
All Work Guaranteed
PA. 7-3730
METROPOLITAN
718 LIMIT AVE — Day, Night, Sunday

NIGHT TV SERVICE By United Anywhere Anytime
SAVE Economy Rates
HOME SERVICE IMMEDIATELY
JE. 5-2800
4134 EASTON

OLDEST INDEPENDENT
MUNTZ TV SERVICE
FOR FAST SERVICE—CALL
PA. 5-0330
DAY, NIGHT, SUNDAY — CITY and COUNTY
A to Z • 6236 DELMAR

TV Fixed in your Home
COMPLETE TV SERVICE WHILE YOU WATCH.
OUR MOBILE SHOPS MAKE ALL NECESSARY REPAIRS IN THE HOME.
SETS NEVER LEAVE HOME
CIRCLE TV SERVICE INC
OL. 2-6510
4206 MANCHESTER
CIRCLE TV SERVICE INC
6-Mo. Written Guar.

When purchasing your ZENITH TV
Demand Factory Authorized Service
90-DAY CONTRACT UNLIMITED SERVICE
(17" and 21" Sets) $9.95
AVAILABLE AT ALL ZENITH DEALERS
OLDER MODEL SERVICE CONTRACTS ALSO AVAILABLE
VIDEO SERVICE, INC.
3350 GREENWOOD BLVD. Mission 7-0450

A-1 TELEVISION AND RADIO SERVICE INC
HOME T.V SERVICE
BY EXPERIENCED TECHNICIANS
We Use Only GENUINE FACTORY PARTS
• 36 N. CENTRAL — PA. 7-7474 (Clayton)
• 5977 DELMAR — PA. 7-5454
• 6762 CHIPPEWA—FL. 1-4444
• 4113A EASTON — PA. 5-1600
• 3637 S. GRAND—FL. 1-4445
"MISSOURI'S LARGEST TV SERVICE CO."
SPECIALIZED SERVICE ON RCA, Admiral, Philco, Zenith, Motorola, General Electric, DuMont, Emerson, Crosley, Stromberg-Carlson, Westinghouse, Sentinel, Capehart
★ 24-HOUR SERVICE City or County
★ ALL REPAIRS GUARANTEED
There's an A-1 man in your neighborhood NOW. Call your nearest branch.

fantastic new permanent wave development!
NEW! DEEP-DOWN WAVING
WITH PATENTED OIL CREME Customizer
★ Waves far gentler in little as 10 minutes.
★ Much faster permanent—start to finish.
★ Firmer, more durable curls without loss of softness and naturalness.
THESE DRAWINGS OF A HAIR, GREATLY ENLARGED, SHOW WHAT DEEP-DOWN WAVING IS
NOT THIS

INSIDE layers of hair not waved at all. OUTSIDE waved all right.
NOT THIS

OUTSIDE damaged by over-waving in order to wave INSIDE. INSIDE waved all right.
BUT THIS

OUTSIDE AND INSIDE waved perfectly with CUSTOMIZED Nutri-Tonic. This is DEEP-DOWN waving.
ONE IS "JUST RIGHT" FOR YOU
Choose from 7 CUSTOMIZED permanents plus ORIGINAL Nutri-Tonic
• REGULAR — for normal hair.
• SUPER — for hard-to-wave hair.
• GENTLE — for easy-to-wave hair.
• BLEACHED OR DYED — for bleached, dyed or shampoo-tinted hair.
• CHILDREN'S PERMANENT — for the little sweethearts — under 12 years.
• SILVER-GRAY — for silver, gray or white hair.
• PIN CURL PERMANENT — waves and sets in 40 minutes or less.
• ORIGINAL NUTRI-TONIC — same as before... for those who prefer a single lotion that waves any and all types of hair.
YOUR CHOICE $1.50 plus fed. tax

© 1954 BY BEAUTE-TUBE CORP.
Nutri-Tonic with patented Oil Creme Customizer
Walgreen DRUG STORES
OVER 50 MILLION DOLLARS spent for Nutri-Tonic permanents in beauty salons and retail outlets!

RIPLEY'S BELIEVE IT OR NOT

DIXIE DUGAN—By McEvoy & Striebel

JOE PALOOKA—By Ham Fisher

KERRY DRAKE—By Alfred Andriola

RUSTY RILEY—By Frank Godwin

BUZ SAWYER—By Roy Crane

STEVE ROPER—By Saunders and Woggon

OUT OUR WAY—By J. R. Williams

MANDRAKE—By Lee Falk and Phil Davis

Bitter Sage

By Frank Gruber

Synopsis

Texas cowboys tear apart the town of Sage City, following payday after driving a herd to Kansas. Fighting to make the wide-open trail town law abiding is LUKE MILLER, the editor of a newspaper, but JACOB FUGGER, who owns most of the businesses in town, strives to keep the saloons and gambling dives going. WES TANCRED, the man who shot Sam Older, works for Miller, under the name of John Bailey. A recent complication is the shooting by MANNY HARPENDING, one of the Texas cowboys, of a local gambler. Manny must be arrested, says Fugger, but the marshal has resigned rather than tackle the job.

CHAPTER NINE

HARPENDING and his friends were now the rulers of Sage City. They yipped and whooped and fired their guns at random, crashing a store window here and there.

Then Harpending decided to pay a visit to Jacob Fugger. He assumed that he would find him in the latter's store and rode his horse up onto the sidewalk with the intention of riding right into the store. But the doorway was not high enough and he dismounted, leaving the horse in front of the door.

That was the moment Wes Tancred stepped out of the Bon Ton Cafe, across the street from Fugger's store. He saw Harpending, gun in hand, plunge into Fugger's place.

Tancred started swiftly across the street. One of Harpending's friends sent his horse forward to cut off Tancred.

"Where do you think you're going?" he demanded.

"Into the store, where else?"

The cowboy noted the lack of armament on Tancred. His code forbade him to shoot an unarmed man and while he hesitated as to how to stop Tancred, the latter went past him into the store.

Inside Fugger's store, Harpending was advancing toward the rear. On the right, Laura Vesser watched his progress with trepidation. Two other clerks, one a middle-aged woman, the other an elderly man, were backing away before Harpending.

"I want to see the old coot," Harpending was saying. "He told the marshal to arrest me and I wanna know why."

* * *

BILL BLEEK came down the stairs from the perch in the rear of the store.

"Get out of here, Harpending, if you know what's good for you."

"Well, if it ain't Mr. Fugger's errand boy," sneered Harpending. "And without a gun as usual."

"I don't fight with guns," Bleek retorted, "but if you'll put down your own gun, I'll break every bone in your body."

Harpending raised his rifle, took a careless shot at Bill Bleek. The bullet missed by inches but stopped Bleek on the stairs.

Laura Vesser could not repress a little scream and thus called Harpending's attention to her.

"Hey, what's this? Purtiest girl I've seen in Kansas." He swerved and headed toward Laura Vesser.

At that moment Tancred entered the store. Harpending did not see him. He continued toward Laura.

"I'm a ring-tailed civet cat," declared Harpending. "Here—gimme a kiss."

He had reached the counter and suddenly lunged across it. Laura dodged and started away behind the counter. Harpending wheeled to follow and walked swiftly into Tancred. Harpending yelped in surprise, tried to lever a fresh cartridge into the chamber of the rifle, but Tancred grabbed it savagely out of his hands and threw it to the floor. Harpending went for his revolver, but it never cleared the holster.

Tancred's fist smashed into Harpending's face. He crossed with a savage blow into the midriff and as Harpending folded forward Tancred hit him the third and last time, on the jaw. Harpending collapsed.

Tancred stooped and grabbing Harpending by the belt yanked him up. Bleek came forward.

"If you ain't the hero!" he snarled.

Tancred shot him a look of complete contempt and propelled the half-conscious Harpending to the door. He whipped it open with his left hand, then braced up Harpending with both hands.

"Here's your friend," he said to the men outside the door.

He shoved Harpending violently forward. The Texas man caromed off one of the horses, hit the hitch-rail and fell on his face in the street.

The three friends of Harpending stared. Harpending was their leader. His downfall filled them with consternation. One of them half pulled a gun on Tancred, but lacking Harpending's lead he let the gun slide back.

* * *

TANCRED did not even look back. He went stiffly down the sidewalk, past the hotel. Chuck Gorey, having peered out of the saloon, was coming cautiously out of the saloon. He stared at Tancred in amazement.

"Is that Harpending back there?" he asked.

Tancred nodded his head carelessly, went past Gorey.

Tancred continued on to the corner, turned and entered the print shop.

"What's all the shooting?" Luke Miller asked.

"Just the usual," Tancred replied.

But it wasn't more than 10 minutes before Miller had the complete story from a witness. Miller wrote it all down and made certain to give the copy to Mose Hudkins to set up. In the meantime, Tancred was setting up the type for Miller's editorial.

The last copy of the Star was taken away from the press by Mrs. Miller shortly after four o'clock and Tancred read the story. "It was news, I guess, so it had to be printed," he said.

(Continued Tomorrow.)

Cloudy Skies to Keep Area Cool

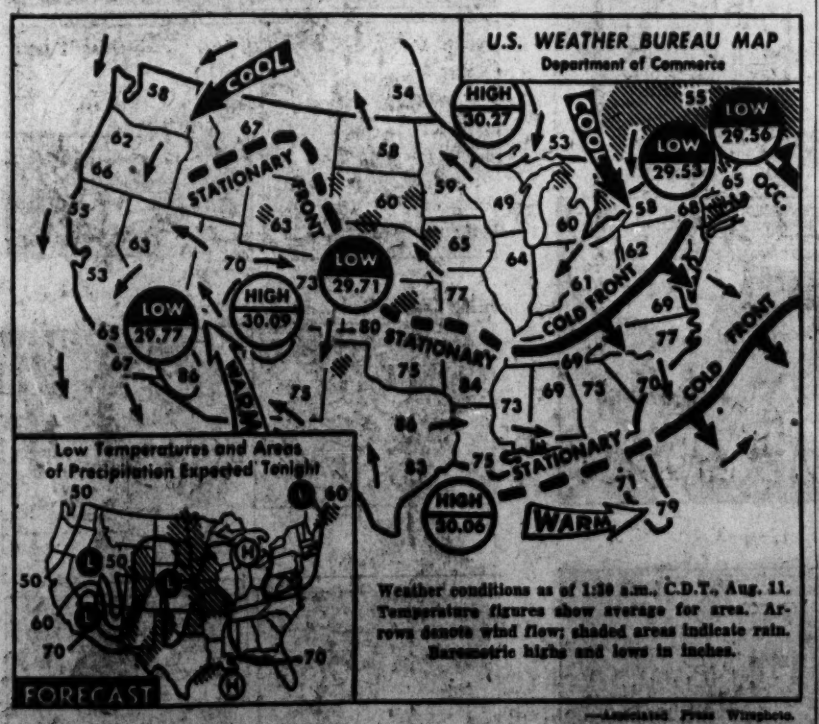

—Associated Press Wirephoto.

Partly cloudy skies through tomorrow with occasional showers or thundershowers were forecast for the St. Louis area. Rainfall, a subject heretofore avoided, totaled 2.5+ inches for the month to date as compared with the normal amount of 1.29 for the period and 3.77 for August.

Meteorologist Harry F. Wahlgren said cloudiness today and tomorrow should keep maximum temperatures within the middle 80s. There were hot spots in the south and west but generally pleasant weather prevailed today over most of the nation. Plus 100-degree weather was reported yesterday in the south and southwest with the maximum of 107 at Yuma, Ariz.

Minimums in the nation early today varied from 34 at International Falls, Minn., to 80 at Yuma. Heavy rain over a 24-hour period ending early today included 1.60 inches at Caribou, Me., and 1.45 at Eastport, Me.

Uncle Ray's Column

By Ramon Coffman

THE next time I go to England I plan to visit the Tower of London. While I am there I expect to see some of the same birds I looked at 17 years ago. The birds of which I speak are ravens. They enjoy long lives, and often pass the half-century mark. Ages of 75 or 80 years are reported for some of them.

I was impressed by the large size of the ravens on the grounds of the Tower of London. These big birds (which are far larger than crows) seem to be without fear of the throngs of visitors.

The words "as black as a raven" make up an old saying. The common raven has black, glossy feathers. Even the legs and beak are black or blackish.

* * *

THAT IS the general rule, but there are ravens which break it. The white-necked raven, for example, has a few white feathers about its neck.

A famous poem, "The Raven," was written by Edgar Allan Poe. The raven of which Poe spoke kept saying "nevermore." Perhaps the poet knew a bird which could speak nothing more than that. Certain ravens, however, speak a dozen words, or more.

An ancient record tells us that a raven used to cry out, "Tiberius," the name of a Roman emperor. That bird also spoke the names of other members of the royal family; when he died, he was honored with a public funeral.

* * *

THERE ARE RAVENS in Asia and North America, as well as Europe. The birds often grow to a length of 26 or 27 inches. They feed on snails, dead fish, frogs and small furry animals. They also eat fruit and grain.

Cliffs and rock ledges are favorite nesting places for ravens. Their bulky nests are larger than the nests of their relatives, the crows.

THE RAVEN ENJOYS A LONGER LIFE THAN MANY OTHER BIRDS.

If ravens can find neither cliffs nor ledges, they seek tall trees. From four to seven eggs are laid in the nest in most cases.

"Prehistoric Animals" is the name of a new leaflet by Uncle Ray which tells fascinating facts about dinosaurs and contains 12 illustrations of these great animals. To get a copy send a stamped, self-addressed envelope to Uncle Ray in care of the Post-Dispatch.

RENT A CAR
TRUCK OR TRAILER
U-DRIVE-IT
3540 Washington OLive 2-1313

ADVERTISEMENT

QUICK COOL-OFF! Refresh with delicious Snow Crop Frozen Orange Juice . . . naturally, the freshest orange juice frozen. Rich in Vitamin C! Make it in seconds!

Superfluous Hair
PERMANENTLY REMOVED
By multiple-needle electrolysis or thermolysis. Fast and safe, approved by medical authorities. Consultation without charge. Free Literature.
RUPERT & RUPERT
816 Olive 558 Paul Brown Bldg. GA. 1-1936

¾-H.P. GIBSON ROOM COOLER
$179.95 Plus Warranty & Installation
GRAND-PARK
Furniture & Appliance Co.
1008-S. Grand at Chouteau • MO 4-2110

SAVE $21.51
GOLDE MANUMATIC SLIDE PROJECTOR
SPECIAL PURCHASE SALE!
Here's your chance to purchase a precision built projector at a tremendous saving.
• 300-watt blower-cooled • Index 2x2 magazine changer • Cast aluminum construction • Machined condensor mounts • F3.5 coated lens in metal mount
HERE'S WHAT YOU GET
• Golde projector with index slide changer • Luggage-type carrying case • Three 40-slide magazines
REG. VALUE $90.50 SPECIAL SALE PRICE $68.99
$6.89 DOWN, Balance monthly
OR USE OUR 3-PAY CHARGE
The above projector is fully guaranteed and sold with our usual 10-day free trial return privilege.
OTHER PROJECTOR BARGAINS
$33.75 Vu-Aid, 200-watt blower cooled, case — $26.95
$49.95 American Optical 300W, case — $39.95
$154.95 LaBelle 500W, remote control, factory rebuilt and guaranteed — $98.00
$37.50 Kodaslide table viewer — $27.50
$75.00 TDC Streamliner 500W — $59.00
SLIDE FILE SALE
Reg. $3.00 Enameled steel. Holds 150 glass or 300 paper slides — $1.98
E. ST. LOUIS ZERWECK'S 212 Collinsville Upton 4-4700
Harper's
DOWNTOWN 1005 Olive GA. 1-4270
MAPLEWOOD: 2010 Sutton, MI. 5-7272
Open nights 'til 10

WANT THINGS? WATCH THE WANT ADS!

ADVERTISEMENT

THE EVERYDAY MAGAZINE
REG. U. S. PAT. OFF.
Published Every Day — Week-days and Sundays — in the ST. LOUIS POST-DISPATCH

POGO— By Walt Kelly

BLONDIE—By Chick Young

BEETLE BAILEY—By Mort Walker

GRIN AND BEAR IT— By Lichty

"I stand for peaceful co-existence wherever honorably possible, gentlemen . . . except with my political opponent! . . ."

ROOM AND BOARD—By Gene Ahern

LI'L ABNER—By Al Capp

ELSWORTH—By Saeg

NANCY—By Ernie Bushmiller

SISTER—By the Berenstains

"I'm going to help Mom with the dishes and I don't want to hear any loud bangs while I'm gone."

GORDO—By Gus Arriola

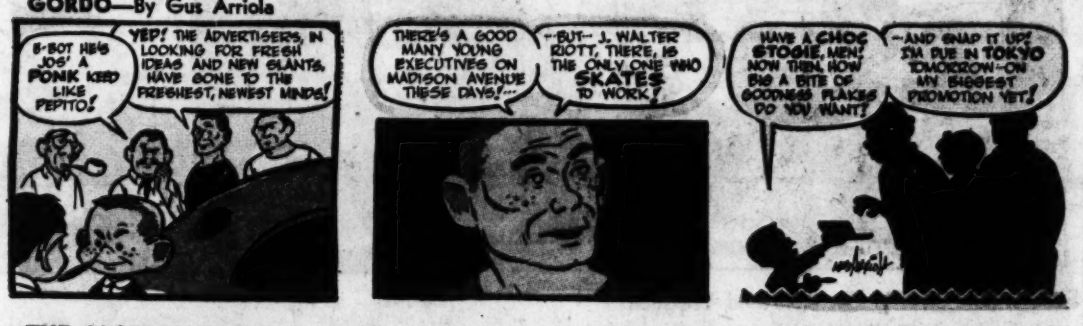

THE JACKSON TWINS—By Dick Brooks

SIDE GLANCES—By Galbraith

"I'll bet this is why they invite guests out for weekends— just to do the housework!"

DONALD DUCK—By Walt Disney

HERMAN—By Clyde Lamb

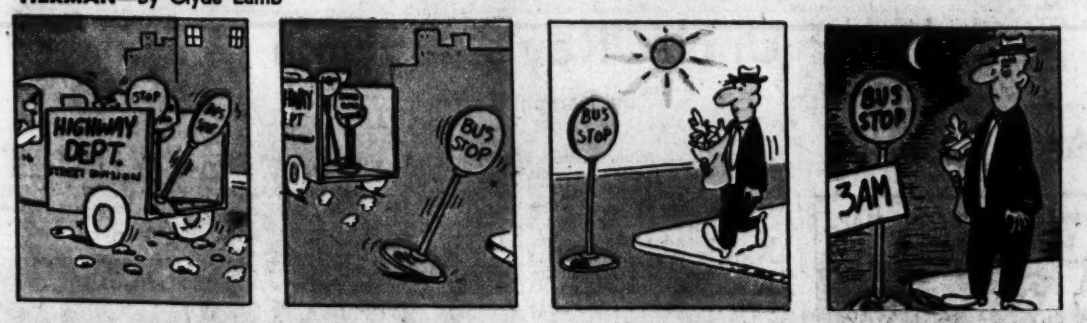

GRANDMA—By Charles Kuhn

REX MORGAN, M.D.—By Dal Curtis

HENRY—By Carl Anderson

Advertisement

RIP KIRBY—By Alex Raymond